

**Asbestos Survey for
Adolfo Camarillo High School
4660 Mission Oaks Blvd
Camarillo, California 93012**

Prepared for:

Mr. Poul Hansen
Bond Project Manager
Oxnard Union High School

TC Project No. 103913



Mike Tabbara
CEO/President



Ivan Dean Meyers
CAC # 02-3128

Date:
May 29, 2020

Prepared by:

Tabbara Corporation
350 N. Lantana Street, Suite 224
Camarillo, California 93010



Tabbara Corporation

350 N. Lantana Street, Suite 224, Camarillo, CA 93010 Tel: 805-484-3388, Fax: 805-426-8119

May 29, 2020

Mr. Poul Hansen
Bond Project Manager
Oxnard Union High School District

TC JOB # 103913

RE: ASBESTOS SURVEY REPORT FOR
Adolfo Camarillo High School
4660 Mission Oaks Blvd
Camarillo, California 93012

Dear Mr. Henson:

Attached is the Asbestos Survey Report for the above-referenced facility. The report includes an executive summary, management of asbestos, sampling and laboratory procedures, sample logs, and plans depicting approximate sample locations.

If you have any questions regarding this report, please call us at (805) 484-3388.

Sincerely,

Mahmoud Majdoub
Project Scientist

ASBESTOS SURVEY REPORT
ADOLFO CAMARILLO HIGH SCHOOL
4660 MISSION OAKS BLVD
CAMARILLO, CALIFORNIA

TABLE OF CONTENTS

- 1.0 EXECUTIVE SUMMARY
 - 2.0 REGULATIONS
 - 3.0 SAMPLING, LABORATORY PROCEDURES AND METHODS
 - 4.0 LIMITATIONS
 - 5.0 FINDINGS AND CONCLUSIONS
- PLANS DEPICTING SAMPLE LOCATIONS

APPENDICES

- A: LABORATORY ANALYTICAL RESULTS AND CHAIN OF CUSTODY DOCUMENTATION
- B: CERTIFICATIONS

1.0 EXECUTIVE SUMMARY

At the request of Oxnard Union High School District, Tabbara Corporation (TC) performed a full building survey on campus on many buildings from May 4 to May 11, 2020 for asbestos-containing materials (ACM) in Adolfo Camarillo High School located at 4660 Mission Oaks in Camarillo, California. The work was performed by Mr. Antonio Chavez, a Certified Site Surveillance Technician (CSST) #04-3632, under the guidance of Mr. Abbas Sam, a Certified Asbestos Consultant (CAC) #09-4551. The scope of work was conducted in compliance with current state and federal asbestos regulations. The survey included visual observation for ACM, sampling of suspect materials and laboratory analysis. Every effort was made to survey all accessible suspect materials. Additional suspect but un-sampled materials could be located between walls, in voids, or in other areas; caution should be exercised regarding these areas.

TC's finding and conclusions are included in this report.

Bulk Sampling

TC's technician collected a total of seven hundred and fifty (750) bulk samples to be analyzed by Polarized Light Microscopy (PLM).

Construction materials that contain asbestos fibers in percentages greater than one tenth of one percent ($> 0.1\%$) **were found**. Materials with levels of asbestos greater than 0.1% are regulated by government agencies in the state of California:

Building A (Classroom):

Materials	Location	Results	SF	Condition
Joint Compound	All Classrooms (Walls and Heater Closet)	$<1\%$ Chrysotile	6,000 SF	Good
Duct Vibration Dampener (Cloth)	All Classrooms (Heater Closets)	60% Chrysotile	250 SF	Good
Stucco	Exterior Walls	$<1\%$ Chrysotile	4,500 SF	Good

The following suspect materials were not sampled as part of the scope of this project or because of inaccessibility, or could not be representatively sampled. Such materials should be assumed to contain asbestos until they are confirmed to have no detection of asbestos:

- Note: All **Transite** Pipes located between heater closets and roof are assumed to be positive. This material was visually observed in some areas but was inaccessible for sampling.

Suspect materials that were sampled and found to have no concentration of asbestos included:

- 12”X 12” Ceiling Tile, Drywall, Baseboard Mastic, Carpet Mastic, 12”X 12” Black & Blue Floor Tile & Mastic, HVAC Duct and Roofing Materials.

Building B (Classroom):

Construction materials that contain asbestos fibers in percentages greater than one tenth of one percent (> 0.1%) **were not found**. Materials with levels of asbestos greater than 0.1% are regulated by government agencies in the state of California:

- None.

The following suspect materials were not sampled as part of the scope of this project or because of inaccessibility, or could not be representatively sampled. Such materials should be assumed to contain asbestos until they are confirmed to have no detection of asbestos:

- Note: All **Transite** Pipes located between heater closets and roof are assumed to be positive. This material was visually observed in some areas but was inaccessible for sampling.

Suspect materials that were sampled and found to have no concentration of asbestos included:

- 2’X4’ Ceiling Panel, Drywall, Joint compound, Baseboard & Baseboard Mastic, Carpet Mastic, 12”X 12” Grey & Beige Floor Tile & Mastic, Stucco and Roofing Materials.

Building C (Classroom):

Construction materials that contain asbestos fibers in percentages greater than one tenth of one percent (> 0.1%) **were found**. Materials with levels of asbestos greater than 0.1% are regulated by government agencies in the state of California:

Materials	Location	Results	SF	Condition
12"x12" Tan Resilient Floor Tile	All Classrooms	2% Chrysotile	12,000 SF	Good
Black Mastic associated with Floor Tile	All Classrooms	2% Chrysotile	12,000 SF	Good

The following suspect materials were not sampled as part of the scope of this project or because of inaccessibility, or could not be representatively sampled. Such materials should be assumed to contain asbestos until they are confirmed to have no detection of asbestos:

- Note: All **Transite** Pipes located between heater closets and roof are assumed to be positive. This material was visually observed in some areas but was inaccessible for sampling.

Suspect materials that were sampled and found to have no concentration of asbestos included:

- 2'X4' Ceiling Panel, Drywall, Joint compound, Baseboard & Baseboard Mastic, Stucco and Roofing Materials.

Building D (Classroom):

Construction materials that contain asbestos fibers in percentages greater than one tenth of one percent (> 0.1%) **were found**. Materials with levels of asbestos greater than 0.1% are regulated by government agencies in the state of California:

Materials	Location	Results	SF	Condition
Joint Compound	Throughout	2% Chrysotile	3,000 SF	Good
Stucco	Exterior Walls	<1% Chrysotile	2,900 SF	Good
Window Putty	Exterior	<1% Chrysotile	400 LF	Good

The following suspect materials were not sampled as part of the scope of this project or because of inaccessibility, or could not be representatively sampled. Such materials should be assumed to contain asbestos until they are confirmed to have no detection of asbestos:

- Note: All **Transite** Pipes located between heater closets and roof are assumed to be positive. This material was visually observed in some areas but was inaccessible for sampling.

Suspect materials that were sampled and found to have no concentration of asbestos included:

- 2’X4’ Ceiling Panel, 12”X 12” Ceiling Tile & Mastic, Drywall, Plaster, Skim Coat, Baseboard Mastic, 12”X 12” Blue, Tan & Grey Floor Tile & Mastic and Roofing Materials.

Construction materials that contain asbestos fibers in percentages greater than one tenth of one percent (> 0.1%) **were found**. Materials with levels of asbestos greater than 0.1% are regulated by government agencies in the state of California:

Building E (Library):

Materials	Location	Results	SF	Condition
Stucco	Exterior Walls	<1% Chrysotile	4,000 SF	Good

The following suspect materials were not sampled as part of the scope of this project or because of inaccessibility, or could not be representatively sampled. Such materials should be assumed to contain asbestos until they are confirmed to have no detection of asbestos:

- Note: All **Transite** Pipes located between heater closets and roof are assumed to be positive. This material was visually observed in some areas but was inaccessible for sampling.

Suspect materials that were sampled and found to have no concentration of asbestos included:

- 2’X 2’ & 2’X4’ Ceiling Panel, Joint compound, Drywall, Baseboard Mastic, Carpet Mastic, 12”X 12” Blue Floor Tile & Mastic, Window Putty, HVAC Penetration Cloth and Roofing Materials.

Construction materials that contain asbestos fibers in percentages greater than one tenth of one percent (> 0.1%) **were found**. Materials with levels of asbestos greater than 0.1% are regulated by government agencies in the state of California:

Building F (Band Room/ASB Room):

Materials	Location	Results	SF	Condition
Stucco	Exterior Walls	<1% Chrysotile	4,000 SF	Good
Drywall (Ceiling)	Band Room Ceiling	<1% Chrysotile	600 SF	Good

The following suspect materials were not sampled as part of the scope of this project or because of inaccessibility, or could not be representatively sampled. Such materials should be assumed to contain asbestos until they are confirmed to have no detection of asbestos:

- Note: All **Transite** Pipes located between heater closets and roof are assumed to be positive. This material was visually observed in some areas but was inaccessible for sampling.

Suspect materials that were sampled and found to have no concentration of asbestos included:

- 2'X 4' & 12"X 12" Ceiling Tile, Joint compound, Select Drywall, Baseboard Mastic, Carpet Mastic, 12"X 12" Blue Floor Tile & Mastic, Window Putty and Roofing Materials.

Buildings G & H (Classrooms):

Construction materials that contain asbestos fibers in percentages greater than one tenth of one percent (> 0.1%) **were not found**. Materials with levels of asbestos greater than 0.1% are regulated by government agencies in the state of California:

- None.

The following suspect materials were not sampled as part of the scope of this project or because of inaccessibility, or could not be representatively sampled. Such materials should be assumed to contain asbestos until they are confirmed to have no detection of asbestos:

- Note: All **Transite** Pipes located between heater closets and roof are assumed to be positive. This material was visually observed in some areas but was inaccessible for sampling.

Suspect materials that were sampled and found to have no concentration of asbestos included:

- 12”X 12” Ceiling Tile, Drywall, Joint compound, Baseboard Mastic, 12”X 12” Blue & Grey Floor Tile & Mastic, Window putty, Stucco, Duct Mastic and Roofing Materials.

Construction materials that contain asbestos fibers in percentages greater than one tenth of one percent (> 0.1%) **were found**. Materials with levels of asbestos greater than 0.1% are regulated by government agencies in the state of California:

Building I (Wood Shop):

Materials	Location	Results	SF	Condition
9”x9” Brown Resilient Floor Tile	Wood Shop Office (Under Carpet)	2% Chrysotile	120 SF	Good
Window Putty	Exterior Walls	<1% Chrysotile	1000 LF	Good

The following suspect materials were not sampled as part of the scope of this project or because of inaccessibility, or could not be representatively sampled. Such materials should be assumed to contain asbestos until they are confirmed to have no detection of asbestos:

- Note: All **Transite** Pipes located between heater closets and roof are assumed to be positive. This material was visually observed in some areas but was inaccessible for sampling.

Suspect materials that were sampled and found to have no concentration of asbestos included:

- 2’X 4’ & 12”X 12” Ceiling Tile, Joint compound, Drywall, Baseboard Mastic, Carpet Mastic, 12”X 12” Blue Floor Tile & Mastic, Select Window Putty, Exterior Stucco & Roofing.

Construction materials that contain asbestos fibers in percentages greater than one tenth of one percent (> 0.1%) **were found**. Materials with levels of asbestos greater than 0.1% are regulated by government agencies in the state of California:

Buildings J&K (Classrooms):

Materials	Location	Results	SF	Condition
Window Putty	Throughout Exterior Window	<1% Chrysotile	4,500 LF	Good

The following suspect materials were not sampled as part of the scope of this project or because of inaccessibility, or could not be representatively sampled. Such materials should be assumed to contain asbestos until they are confirmed to have no detection of asbestos:

- Note: All **Transite** Pipes located between heater closets and roof are assumed to be positive. This material was visually observed in some areas but was inaccessible for sampling.

Suspect materials that were sampled and found to have no concentration of asbestos included:

- 12”X 12” Ceiling Tile, Joint compound, Drywall, Baseboard Mastic, 12”X 12” Blue Floor Tile & Mastic, Exterior Stucco, Roofing & Duct Mastic.

Buildings L (Classroom):

Construction materials that contain asbestos fibers in percentages greater than one tenth of one percent (> 0.1%) **were not found**. Materials with levels of asbestos greater than 0.1% are regulated by government agencies in the state of California:

- None.

The following suspect materials were not sampled as part of the scope of this project or because of inaccessibility, or could not be representatively sampled. Such materials should be assumed to contain asbestos until they are confirmed to have no detection of asbestos:

- Note: All **Transite** Pipes located between heater closets and roof are assumed to be positive. This material was visually observed in some areas but was inaccessible for sampling.

Suspect materials that were sampled and found to have no concentration of asbestos included:

- 12”X 12” Ceiling Tile, Drywall, Joint compound, Baseboard Mastic, 12”X 12” Floor Tile & Mastic, Stucco, Duct Mastic and Roofing Materials.

Construction materials that contain asbestos fibers in percentages greater than one tenth of one percent (> 0.1%) **were found**. Materials with levels of asbestos greater than 0.1% are regulated by government agencies in the state of California:

Building M&N (Classrooms):

Materials	Location	Results	SF	Condition
Stucco	Exterior Walls	<1% Chrysotile	3,500 SF	Good

The following suspect materials were not sampled as part of the scope of this project or because of inaccessibility, or could not be representatively sampled. Such materials should be assumed to contain asbestos until they are confirmed to have no detection of asbestos:

- Note: All **Transite** Pipes located between heater closets and roof are assumed to be positive. This material was visually observed in some areas but was inaccessible for sampling.

Suspect materials that were sampled and found to have no concentration of asbestos included:

- 12”X 12” Ceiling Tile, Drywall, Joint compound, Baseboard Mastic, 12”X 12” Floor Tile & Mastic, Window putty, Select Stucco and Roofing Materials.

Construction materials that contain asbestos fibers in percentages greater than one tenth of one percent (> 0.1%) **were found**. Materials with levels of asbestos greater than 0.1% are regulated by government agencies in the state of California:

Building O (Cafeteria):

Materials	Location	Results	SF	Condition
Stucco	Exterior Walls	<1% Chrysotile	3,000 SF	Good

The following suspect materials were not sampled as part of the scope of this project or because of inaccessibility, or could not be representatively sampled. Such materials should be assumed to contain asbestos until they are confirmed to have no detection of asbestos:

- Note: All **Transite** Pipes located between heater closets and roof are assumed to be positive. This material was visually observed in some areas but was inaccessible for sampling.

Suspect materials that were sampled and found to have no concentration of asbestos included:

- 12”X 12” ceiling Tile & Mastic, 2’X 4’ Ceiling Panel, Drywall. Joint compound, Baseboard & Baseboard Mastic, 12”X 12” Tan & Blue Floor Tile & Mastic, Plaster, HVAC Vibration Dampener and Roofing Materials.

Construction materials that contain asbestos fibers in percentages greater than one tenth of one percent (> 0.1%) **were found**. Materials with levels of asbestos greater than 0.1% are regulated by government agencies in the state of California:

Building P (Staff Lounge):

Materials	Location	Results	SF	Condition
Stucco	Exterior Walls	<1% Chrysotile	5,000 SF	Good

The following suspect materials were not sampled as part of the scope of this project or because of inaccessibility, or could not be representatively sampled. Such materials should be assumed to contain asbestos until they are confirmed to have no detection of asbestos:

- Note: All **Transite** Pipes located between heater closets and roof are assumed to be positive. This material was visually observed in some areas but was inaccessible for sampling.

Suspect materials that were sampled and found to have no concentration of asbestos included:

- 12”X 12” Ceiling Tile & Mastic, 2’X1’ Ceiling Panel, Drywall, Joint compound, Baseboard Mastic, 12”X 12” Blue Floor Tile & Mastic and Roofing Materials.

Construction materials that contain asbestos fibers in percentages greater than one tenth of one percent (> 0.1%) **were found**. Materials with levels of asbestos greater than 0.1% are regulated by government agencies in the state of California:

Building Q (Administration):

Materials	Location	Results	SF	Condition
9”x9” Tan Resilient Floor Tile	Vault	3% Chrysotile	80 SF	Good
Black Mastic associated with 9” Tan Floor Tile	Vault	6% Chrysotile	80 SF	Good
Penetration Mastic	Roof	3% Chrysotile	25 SF	Good

The following suspect materials were not sampled as part of the scope of this project or because of inaccessibility, or could not be representatively sampled. Such materials should be assumed to contain asbestos until they are confirmed to have no detection of asbestos:

- Note: All **Transite** Pipes located between heater closets and roof are assumed to be positive. This material was visually observed in some areas but was inaccessible for sampling.

Suspect materials that were sampled and found to have no concentration of asbestos included:

- 12”X 12” Ceiling Tile, Drywall, Joint compound, Baseboard Mastic, Carpet Mastic, 12”X 12” White & Blue Floor Tile & Mastic, Grey Sheet Flooring & Mastic, Duct Mastic, Window Putty, Stucco and Roofing Materials.

Construction materials that contain asbestos fibers in percentages greater than one tenth of one percent (> 0.1%) **were found**. Materials with levels of asbestos greater than 0.1% are regulated by government agencies in the state of California:

Building U (Girls Lockers):

Materials	Location	Results	SF	Condition
12”x12” Brown Floor Tile	2 nd Floor (Under Carpet and in Closet)	<1% Chrysotile	400 SF	Good
Black Mastic associated with 12” Brown Floor Tile	2 nd Floor (Under Carpet and in Closet)	3% Chrysotile	400 SF	Good
Penetration Mastic	Roof	<1% Chrysotile	15 SF	Good

The following suspect materials were not sampled as part of the scope of this project or because of inaccessibility, or could not be representatively sampled. Such materials should be assumed to contain asbestos until they are confirmed to have no detection of asbestos:

- Note: All **Transite** Pipes located between heater closets and roof are assumed to be positive. This material was visually observed in some areas but was inaccessible for sampling.

Suspect materials that were sampled and found to have no concentration of asbestos included:

- 12”X 12” Ceiling Tile, Drywall, Joint compound, Plaster & Skim Coat, Baseboard Mastic, Carpet Mastic, 12”X 12” Blue & Brown Floor Tile & Mastic, Stair Tread Mastic, Stucco, Window Putty, HVAC Mastic, Vibration Dampener and Main Gravel Roofing Materials.

Construction materials that contain asbestos fibers in percentages greater than one tenth of one percent (> 0.1%) **were not found**. Materials with levels of asbestos greater than 0.1% are regulated by government agencies in the state of California:

Building V (Gym):

- None.

The following suspect materials were not sampled as part of the scope of this project or because of inaccessibility, or could not be representatively sampled. Such materials should be assumed to contain asbestos until they are confirmed to have no detection of asbestos:

- Note: All **Transite** Pipes located between heater closets and roof are assumed to be positive. This material was visually observed in some areas but was inaccessible for sampling.

Suspect materials that were sampled and found to have no concentration of asbestos included:

- 12”X 12” Ceiling Tile & Mastic, Drywall, Joint compound, Baseboard & Baseboard Mastic, Plaster, Window Putty and Stucco.

Construction materials that contain asbestos fibers in percentages greater than one tenth of one percent (> 0.1%) **were found**. Materials with levels of asbestos greater than 0.1% are regulated by government agencies in the state of California:

Building W (Boys Lockers):

Materials	Location	Results	SF	Condition
Window Putty	Exterior Windows	<1% Chrysotile	400 LF	Good

The following suspect materials were not sampled as part of the scope of this project or because of inaccessibility, or could not be representatively sampled. Such materials should be assumed to contain asbestos until they are confirmed to have no detection of asbestos:

- Note: All **Transite** Pipes located between heater closets and roof are assumed to be positive. This material was visually observed in some areas but was inaccessible for sampling.

Suspect materials that were sampled and found to have no concentration of asbestos included:

- 12”X 12” Ceiling Tile, Drywall, Joint compound, Baseboard Mastic, Plaster, 12”X 12” Blue Floor Tile & Mastic, Stucco, Vibration Dampener and Roofing Materials.

Construction materials that contain asbestos fibers in percentages greater than one tenth of one percent (> 0.1%) **were found**. Materials with levels of asbestos greater than 0.1% are regulated by government agencies in the state of California:

Building X (Wrestling Room):

Materials	Location	Results	SF	Condition
Mirror Mastic	Throughout	5% Chrysotile	200 SF	Good
Window Putty	Exterior Windows	2% Chrysotile	200 LF	Good
Stucco	Exterior Walls	<1% Chrysotile	2,000 SF	Good

The following suspect materials were not sampled as part of the scope of this project or because of inaccessibility, or could not be representatively sampled. Such materials should be assumed to contain asbestos until they are confirmed to have no detection of asbestos:

- Note: All **Transite** Pipes located between heater closets and roof are assumed to be positive. This material was visually observed in some areas but was inaccessible for sampling.

Suspect materials that were sampled and found to have no concentration of asbestos included:

- 12”X 12” Ceiling Tile, Plaster and Roofing Materials.

Construction materials that contain asbestos fibers in percentages greater than one tenth of one percent (> 0.1%) **were found**. Materials with levels of asbestos greater than 0.1% are regulated by government agencies in the state of California:

Building Y (Weight Room):

Materials	Location	Results	SF	Condition
Joint Compound	Throughout	<1% Chrysotile	1,200 SF	Good
Window Putty	Exterior Windows	<1% Chrysotile	200 LF	Good
Stucco	Exterior Walls	<1% Chrysotile	2,000 SF	Good

The following suspect materials were not sampled as part of the scope of this project or because of inaccessibility, or could not be representatively sampled. Such materials should be assumed to contain asbestos until they are confirmed to have no detection of asbestos:

- Note: All **Transite** Pipes located between heater closets and roof are assumed to be positive. This material was visually observed in some areas but was inaccessible for sampling.

Suspect materials that were sampled and found to have no concentration of asbestos included:

- 12”X 12” Ceiling Tile & Mastic, Drywall, Plaster and Roofing Materials.

Asbestos Management

Asbestos is a hazardous substance. Its condition, handling and disposal are regulated by federal, state and local agencies. If ACCM is disturbed or appears to have become damaged, the condition must be reported to the appropriate supervisor. All asbestos abatement work must be performed in accordance with governing agency regulations. If any construction, maintenance, or remodeling is conducted in an area of the facility where there is the potential for employees to come into contact with, or release or disturb, asbestos or asbestos-containing construction materials, a sign with the following language must be posted: “CAUTION. ASBESTOS

CANCER AND LUNG DISEASE HAZARD. DO NOT DISTURB WITHOUT PROPER TRAINING AND EQUIPMENT.”

TC recommends that one staff member be assigned as an Operations and Maintenance (O&M) Program Manager, who will develop and manage the program. The person should receive appropriate training and be charged with coordinating periodic O&M inspections. These inspections should include surveying all asbestos-containing building products in the facility. Defects such as signs of increased wear, water damage, vandalism and impact damage should be noted and repaired immediately. Construction or remodeling which occurs in the buildings should be reviewed by the O&M managers in the planning stage to see if preparatory abatement work will be required. A complete record should be maintained of all findings (including this report), procedures, and actions. This record should also contain names of technical advisors, inspectors, consultants, and all staff time, material and costs associated with asbestos control and abatement. In the future, if cost recovery is sought from the manufacturers, suppliers, or contractors, or in the event of litigation, this information will be required.

2.0 REGULATIONS

This section provides a summary of the federal and state regulations that apply to asbestos and asbestos-related work. The summary is not intended to be comprehensive or to define all regulatory requirements that may apply to Adolfo Camarillo High School located at 4660 Mission Oaks Blvd in Camarillo, California, or to persons who perform asbestos-related work in this facility.

2.1 U.S. Environmental Protection Agency

The U.S. Environmental Protection Agency (EPA) regulates environmental exposures to asbestos through two major pieces of legislation: The National Emission Standards for Hazardous Air Pollutants (NESHAP) under the Clean Air Act and the Asbestos Hazard Emergency Response Act (AHERA) under the Toxic Substances Control Act.

NESHAP, Part 61 of Title 40 of the Code of Federal Regulations (CFR), establishes standards by which asbestos-related work must be performed in order to prevent asbestos from being released into the environment. Some of the requirements include:

- Inspecting for asbestos before commencing a demolition or renovation project,
- Notifying the local NESHAP enforcement agency of all demolition work and asbestos abatement work,
- Training asbestos workers,
- Prohibiting visible emissions and requiring the use of wet methods, negative-pressure enclosures, labeling of waste, and proper handling methods from removal to disposal.

AHERA, Part 763 of 40 CFR, requires schools to inspect for asbestos, prepare management plans, to make notifications regarding the presence of asbestos, use air sampling to confirm proper asbestos removal, and use accredited personnel to perform asbestos-related activities. AHERA and subsequent related legislation established a nationwide program of training and certification required of asbestos professionals, including abatement contractors and workers, who perform work in schools. These requirements have been extended to include asbestos work performed in all public and private sector buildings.

2.2 Occupational Safety and Health

The Occupational Safety and Health Administration (OSHA), regulates occupational exposures to asbestos through the General Industry and Construction Industry asbestos standards (29 CFR 1910.1001 for GISO & 1926.1101 for construction work). These standards are designed to protect workers from asbestos exposure through a series of requirements based on exposures above the permissible exposure limit (PEL). These requirements include:

- Assuming that certain building materials contain asbestos and that buildings constructed prior to 1980 contain Asbestos Containing Construction Materials (ACCM).
- Implementing medical surveillance, respiratory protection, and training programs that include medical examinations, provision of respiratory and Personal Protective Equipment (PPE), and training of workers and supervisors for certain classes of work.
- Training persons who may be exposed to asbestos during their work.
- Using specific types of respirators dependent on the asbestos concentrations being generated.
- For asbestos related work activities work practices and equipment such as negative-pressure enclosures, wet methods, air filtration equipment, decontamination units, warning signs and labels, and waste containers.
- Collecting and analyzing air samples to evaluate potential worker exposures.
- Mandating contractor registration with and notification of asbestos work to the local OSHA enforcement agency.
- Notifying occupants for projects covered by the standard.

In California, the Department of Occupational Safety and Health (DOSH) enforces the OSHA regulations under Section 1529 & Section 5208 of Title 8 of the California Code of Regulations (CCR). DOSH also requires that asbestos consultants performing work in California be trained and certified.

2.3 Other Asbestos Regulations

Many other federal and state regulations that are designed to protect workers, building occupants, and consumers from exposures to hazardous materials also apply to asbestos, including hazard communication, hazardous waste operators and emergency responders, and safe workplace regulations. Some of these include:

- California Environmental Protection Agency-Cal/EPA regulates asbestos waste and requires manifests for transportation and disposal of hazardous asbestos waste (friable and contains greater than 1 percent asbestos). Cal/EPA also requires waste generators to obtain an identification number. Parts of the California Health and Safety Code require that occupants of buildings and consumers of certain products be notified of their contents and the health effects associated with exposures or consumption.
- Certain California regulations may also involve compliance for 0.1% (ACCM). Any contractor or employer (public or private) who engages in asbestos-related work as defined in Labor Code Section 6501.8 involving 100 square feet or more of asbestos-containing material must register with CAL-OSHA and is subject to the lower ACCM threshold.

- Contractors State License Board-The CSLB required that asbestos abatement contractors be licensed as general contractors and maintain an asbestos certification.
- State Board of Equalization-Generators of hazardous waste is required to obtain a tax identification number and pay tax on the amount by weight of waste disposed.
- California Highway Patrol/Department of Transportation-CHP requires that waste containers be properly labeled and that transporters be registered.

Other legislation regulating asbestos exposure in the workplace includes:

- California Health and Safety Code 25249 (Proposition 65)-Requires warnings to be given to individuals who enter a building known to contain asbestos, if such individuals are subject to an asbestos exposure and the building owner cannot demonstrate that significant risk does not exist.
- California Health and Safety Code 25915 et seq. (Connelly Bill)-Requires the owner of any building constructed prior to 1979, who knows that the building contains ACCM, to provide notice to all occupants of that building of the presence and location of known ACCM. Building owners are required to give this notice within 15 days of receipt.

2.4 Notifications

Prior to renovation or demolition work, the contractor should inquire about any abatement notification requirements with the Local Air Pollution Control District.

3.0 SAMPLING, LABORATORY PROCEDURES & METHODS

3.1 Laboratory Procedures and Analysis

Bulk samples were analyzed by PLM using EPA Method 600/R-93/116, July 1993, in accordance with 40 CFR 763, Subpart F, Appendix A (AHERA), and if applicable, the Point Count Method 600/R-93/116, July 1993, by Micron Environmental Laboratories, located at 3635 Lexington Ave in El Monte, California. Bulk samples of suspected ACM were examined under a stereomicroscope to identify suspect fibers. A polarized light microscope equipped with a dispersion staining objective lens was used to determine which of the suspect fibers are asbestos. The various asbestos minerals were identified on the basis of their unique optical characteristics. Reported asbestos percentages were based on visual volume estimates.

3.2 Inspection Procedures - General

The building spaces were surveyed for the presence of suspect ACM that may contain more than one tenth of one percent asbestos. The suspect materials identified were described and categorized into homogeneous areas. Homogeneous areas consist of suspect materials that are identical in color, appearance, pattern, texture and date of installation. For the purposes of this survey, identified homogenous areas were confined to the building. Samples were collected according to OSHA (29 CFR 1926.1011) dated August 10, 1994 (Revised September 12, 1995).

3.3 Choosing Sample Locations

Samples of suspect ACM were collected in accordance with AHERA to determine whether the materials contain asbestos. Samples were not collected from homogeneous materials when the inspector determined that the material was non-ACM (such as foam, glass, wood, rubber, ceramic tile).

3.4 Sampling Methods

Samples were obtained with a stainless steel knife to penetrate a material without creating excessive dust. Except for joint compound, the knife was utilized to cut, rather than scratch a sample from the surface of suspect materials in an effort to obtain a sample that was representative of all layers of the material. The sampled area was pre-wetted to minimize or reduce fiber generation during the sampling process. Damaged or inconspicuous areas were sampled wherever practical.

TC's sampling procedures incorporate the use of plastic Ziploc[™] bags, labeled with black permanent markers per a unique numbering sequence. One label with the sample number was placed on the sample bag, and a second description was placed on the bulk sample log. Information about the sample, including the sample type, location and condition, was noted on the sheet as each sample was collected.

4.0 LIMITATIONS

This survey was planned and implemented on the basis of a mutually agreed scope of work. The survey was conducted in conformance with generally accepted current standards for identifying and evaluating asbestos in construction materials. TC uses only qualified professionals to perform building surveys; reasonable effort was made to survey accessible suspect materials. Additional suspect but un-sampled materials could be located between walls, in voids, or in other inaccessible areas; caution should be exercised regarding these areas. TC cannot warrant that these buildings do not contain ACM in locations other than those noted in this report.

TC's assessment of the risk of exposure to airborne asbestos fibers followed generally accepted protocols and is based on conditions at the time of the survey. TC is not responsible for changes in conditions or accepted protocols subsequent to our site visit.

5.0 FINDINGS & CONCLUSIONS

ASBESTOS SURVEY REPORT **ADOLFO CAMARILLO HIGH SCHOOL** **CAMARILLO, CALIFORNIA**

A building material survey was performed from May 4 to May 11, 2020 for asbestos-containing materials (ACM) in Adolfo Camarillo High School located at 4660 Mission Oaks in Camarillo, California. The work was performed by Mr. Antonio Chavez, a Certified Site Surveillance Technician (CSST) #04-3632, under the guidance of Mr. Abbas Sam, a Certified Asbestos Consultant (CAC) #09-4551. Asbestos was detected in the following materials, in the buildings listed below, that were sampled by TC.

Building A (Classrooms):

Materials	Location	Results	SF	Condition
Joint Compound	All Classrooms (Walls and Heater Closet)	<1% Chrysotile	6,000 SF	Good
Duct Vibration Dampener (Cloth)	All Classrooms (Heater Closets)	60% Chrysotile	250 SF	Good
Stucco	Exterior Walls	<1% Chrysotile	4,500 SF	Good

Building C (Classrooms):

Materials	Location	Results	SF	Condition
12"x12" Tan Resilient Floor Tile	All Classrooms	2% Chrysotile	12,000 SF	Good
Black Mastic associated with Floor Tile	All Classrooms	2% Chrysotile	12,000 SF	Good

Building D (Classrooms):

Materials	Location	Results	SF	Condition
Joint Compound	Throughout	2% Chrysotile	3,000 SF	Good
Stucco	Exterior Walls	<1% Chrysotile	2,900 SF	Good
Window Putty	Exterior	<1% Chrysotile	400 LF	Good

Building E (Library):

Materials	Location	Results	SF	Condition
Stucco	Exterior Walls	<1% Chrysotile	4,000 SF	Good

Building F (Band Room/ASB Room):

Materials	Location	Results	SF	Condition
Stucco	Exterior Walls	<1% Chrysotile	4,000 SF	Good
Drywall (Ceiling)	Band Room Ceiling	<1% Chrysotile	600 SF	Good

Building I (Wood Shop):

Materials	Location	Results	SF	Condition
9"x9" Brown Resilient Floor Tile	Wood Shop Office (Under Carpet)	2% Chrysotile	120 SF	Good
Window Putty	Exterior Walls	<1% Chrysotile	1000 LF	Good

Buildings J&K (Classrooms):

Materials	Location	Results	SF	Condition
Window Putty	Throughout Exterior Window	<1% Chrysotile	4,500 LF	Good

Building M&N (Classrooms):

Materials	Location	Results	SF	Condition
Stucco	Exterior Walls	<1% Chrysotile	3,500 SF	Good

Building O (Cafeteria):

Materials	Location	Results	SF	Condition
Stucco	Exterior Walls	<1% Chrysotile	3,000 SF	Good

Building P (Staff Lounge):

Materials	Location	Results	SF	Condition
Stucco	Exterior Walls	<1% Chrysotile	2,000 SF	Good

Building Q (Administration):

Materials	Location	Results	SF	Condition
9"x9" Tan Resilient Floor Tile	Vault	3% Chrysotile	80 SF	Good
Black Mastic associated with 9" Tan Floor Tile	Vault	6% Chrysotile	80 SF	Good
Penetration Mastic	Roof	3% Chrysotile	25 SF	Good

Building U (Girls Lockers):

Materials	Location	Results	SF	Condition
12"x12" Brown Floor Tile	2 nd Floor (Under Carpet and in Closet)	<1% Chrysotile	400 SF	Good
Black Mastic associated with 12" Brown Floor Tile	2 nd Floor (Under Carpet and in Closet)	3% Chrysotile	400 SF	Good
Penetration Mastic	Roof	<1% Chrysotile	15 SF	Good

Building W (Boys Lockers):

Materials	Location	Results	SF	Condition
Window Putty	Exterior Windows	<1% Chrysotile	400 LF	Good

Building X (Wrestling Room):

Materials	Location	Results	SF	Condition
Mirror Mastic	Throughout	5% Chrysotile	200 SF	Good
Window Putty	Exterior Windows	2% Chrysotile	200 LF	Good
Stucco	Exterior Walls	<1% Chrysotile	2,000 SF	Good

Building Y (Weight Room):

Materials	Location	Results	SF	Condition
Joint Compound	Throughout	<1% Chrysotile	1,200 SF	Good
Window Putty	Exterior Windows	<1% Chrysotile	200 LF	Good
Stucco	Exterior Walls	<1% Chrysotile	2,000 SF	Good

Note: All Transite Pipes located on the roof of the buildings listed above are assumed to be positive. The presence of this material was visually observed in some areas but was inaccessible for sampling.

Bldg A

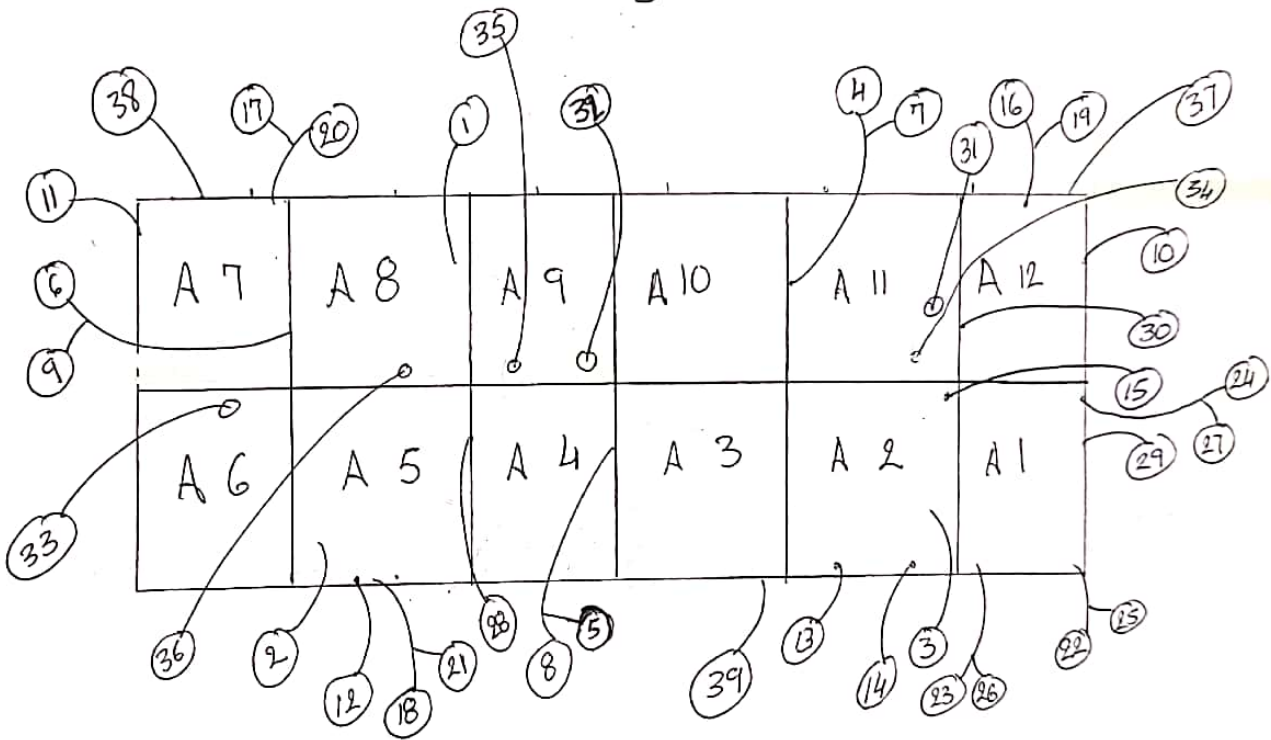

B Bldg

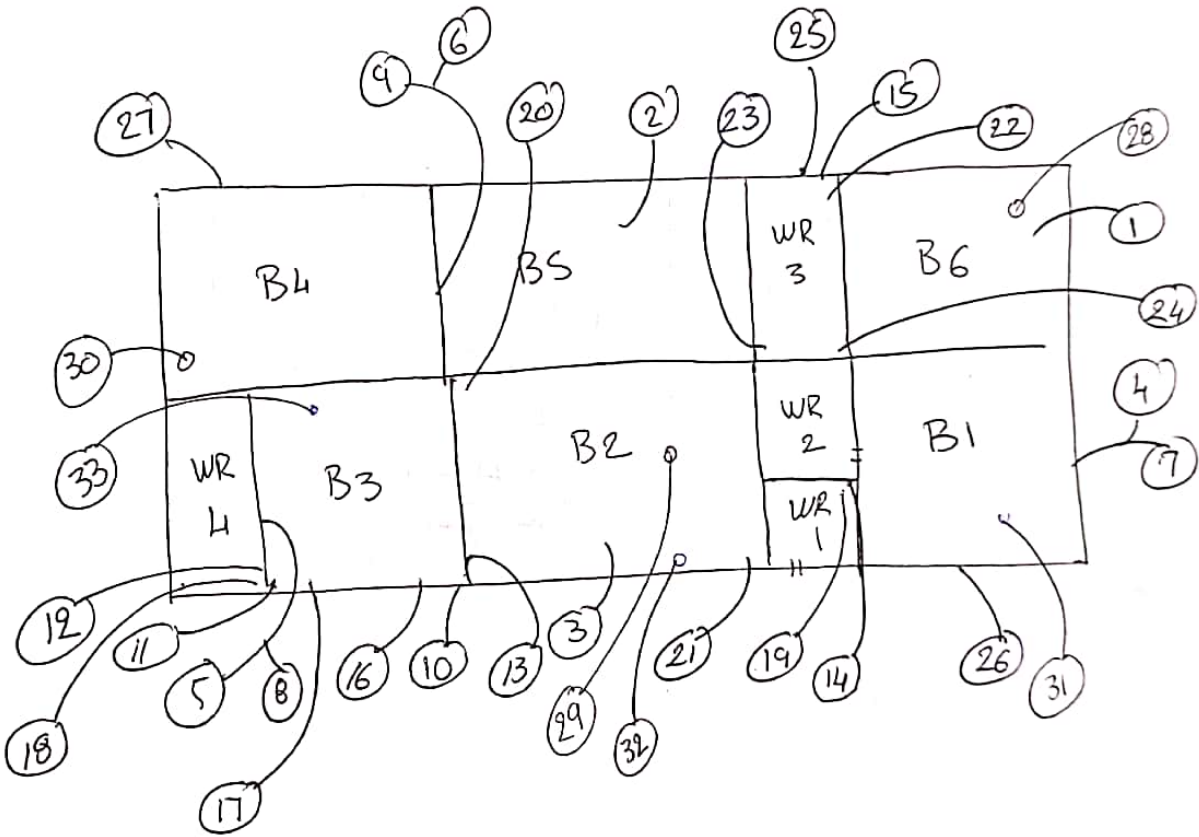

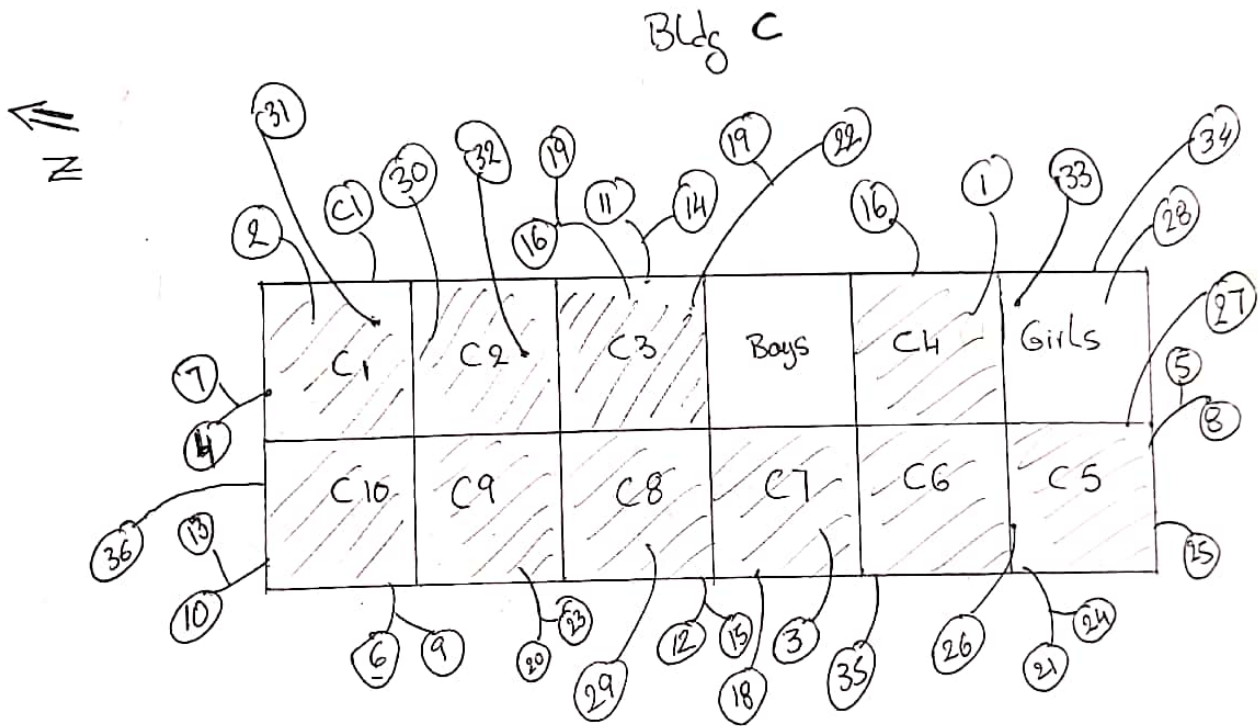

No suspect Material was observed in the ceiling space

/// Black fabric with RFT

Bldg D

↑ IN

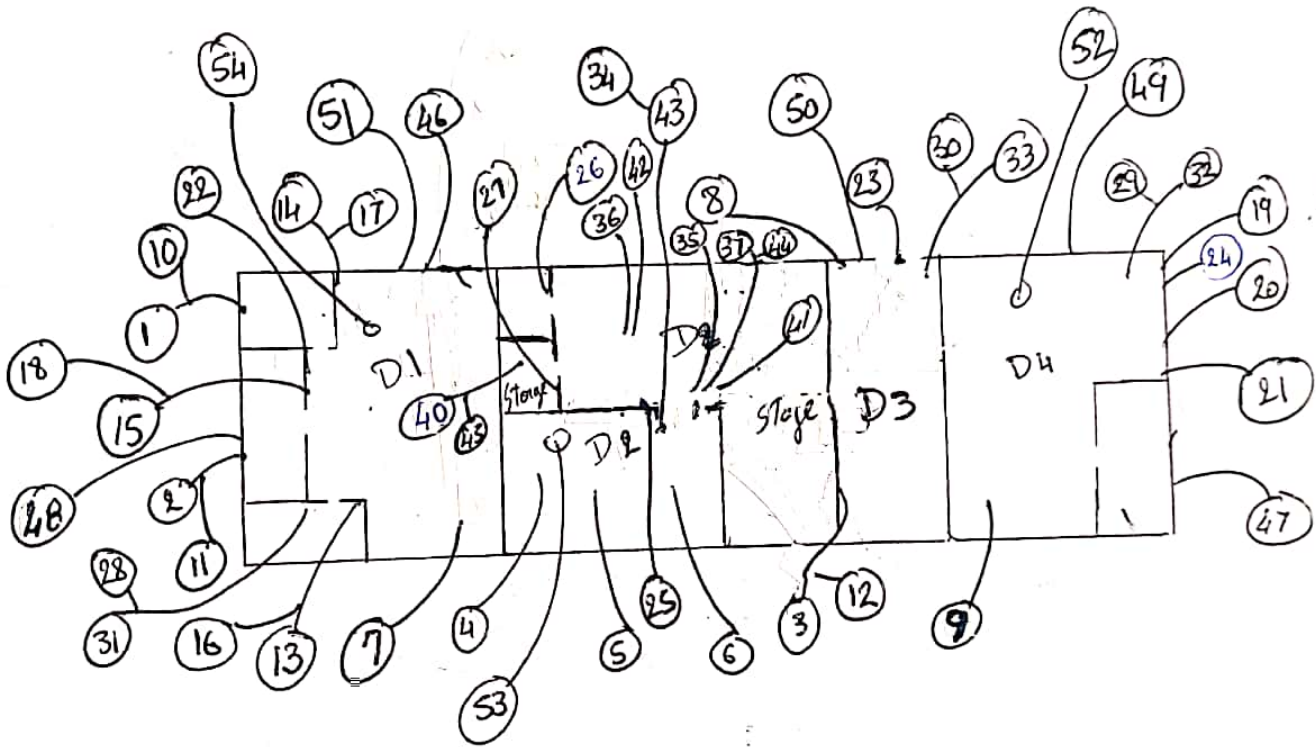

Building E (Library)

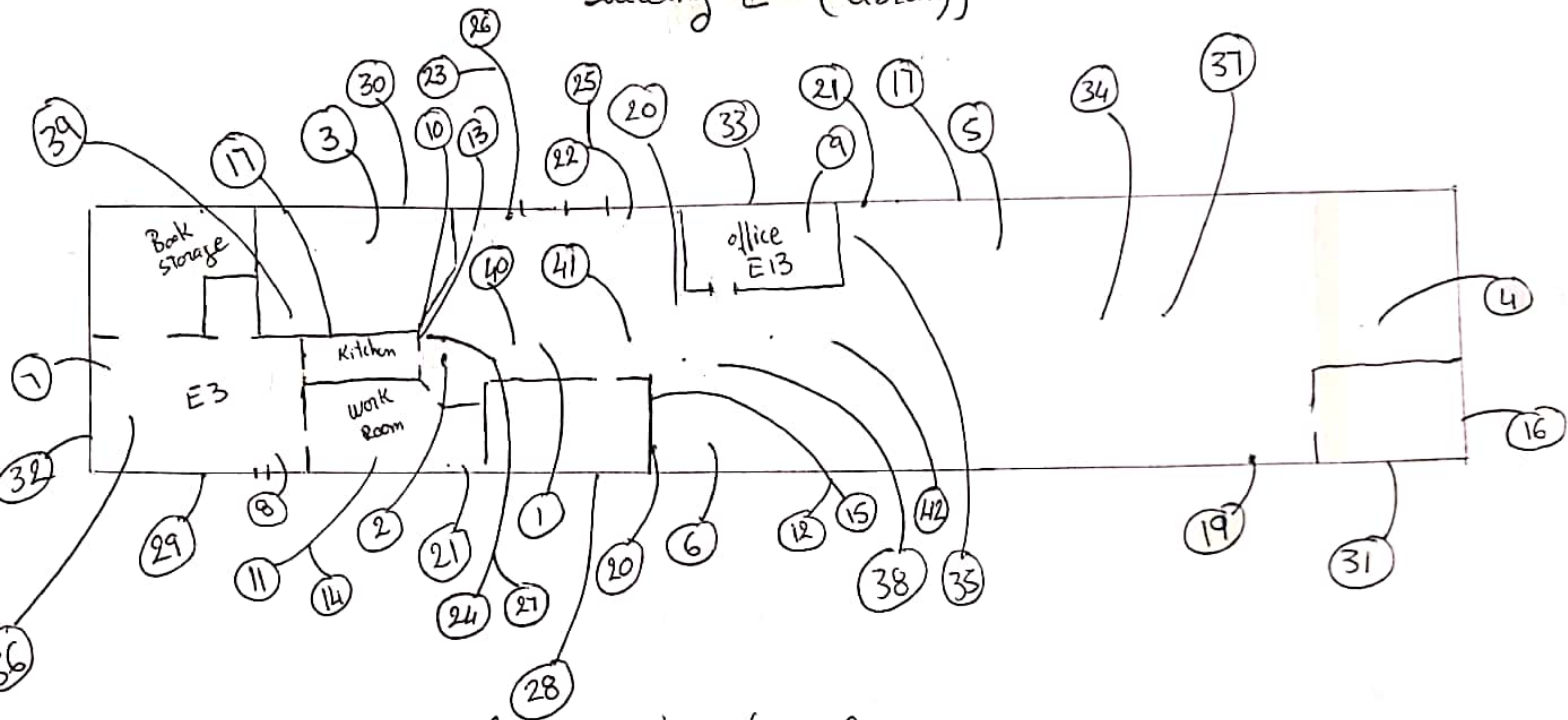

No Suspect Material was observed in the Ceiling Space.

Bldg F

/// DW Ceiling
in Band Room
(only DW Ceiling in Bldg)

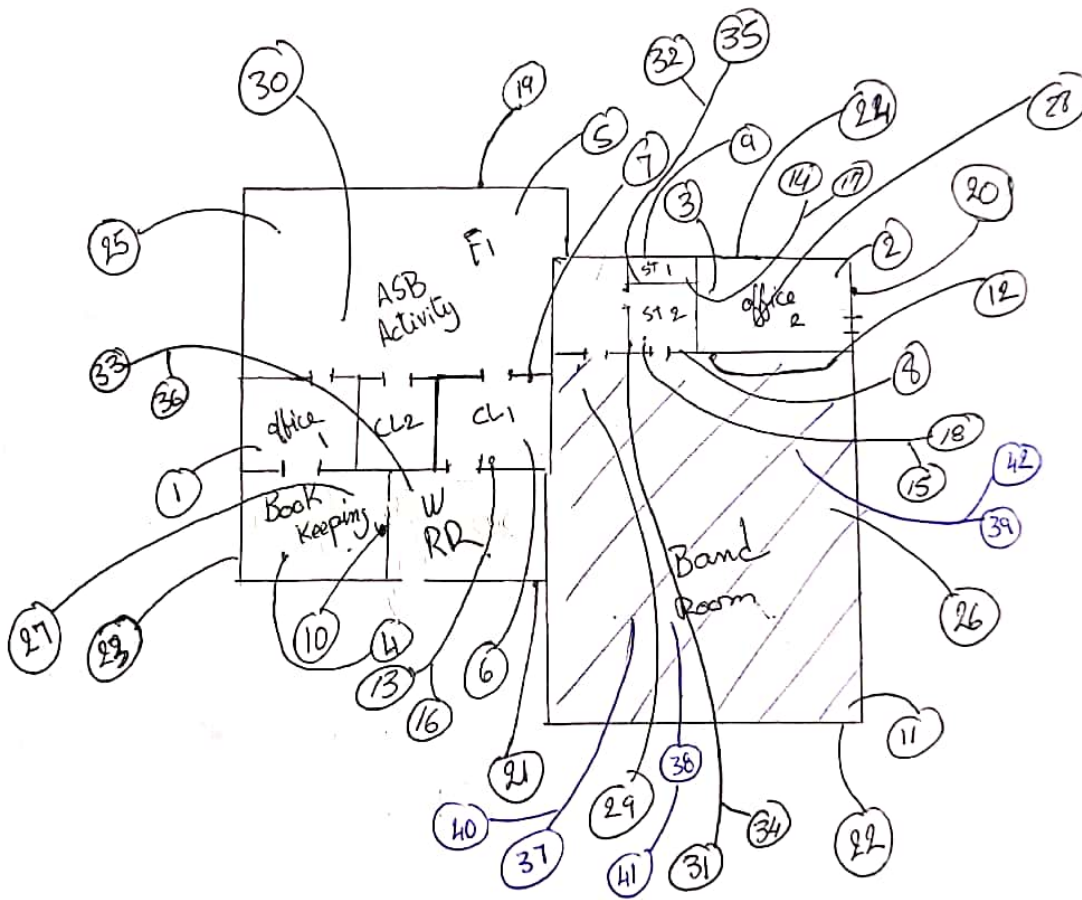

Bldg I (woodshop)

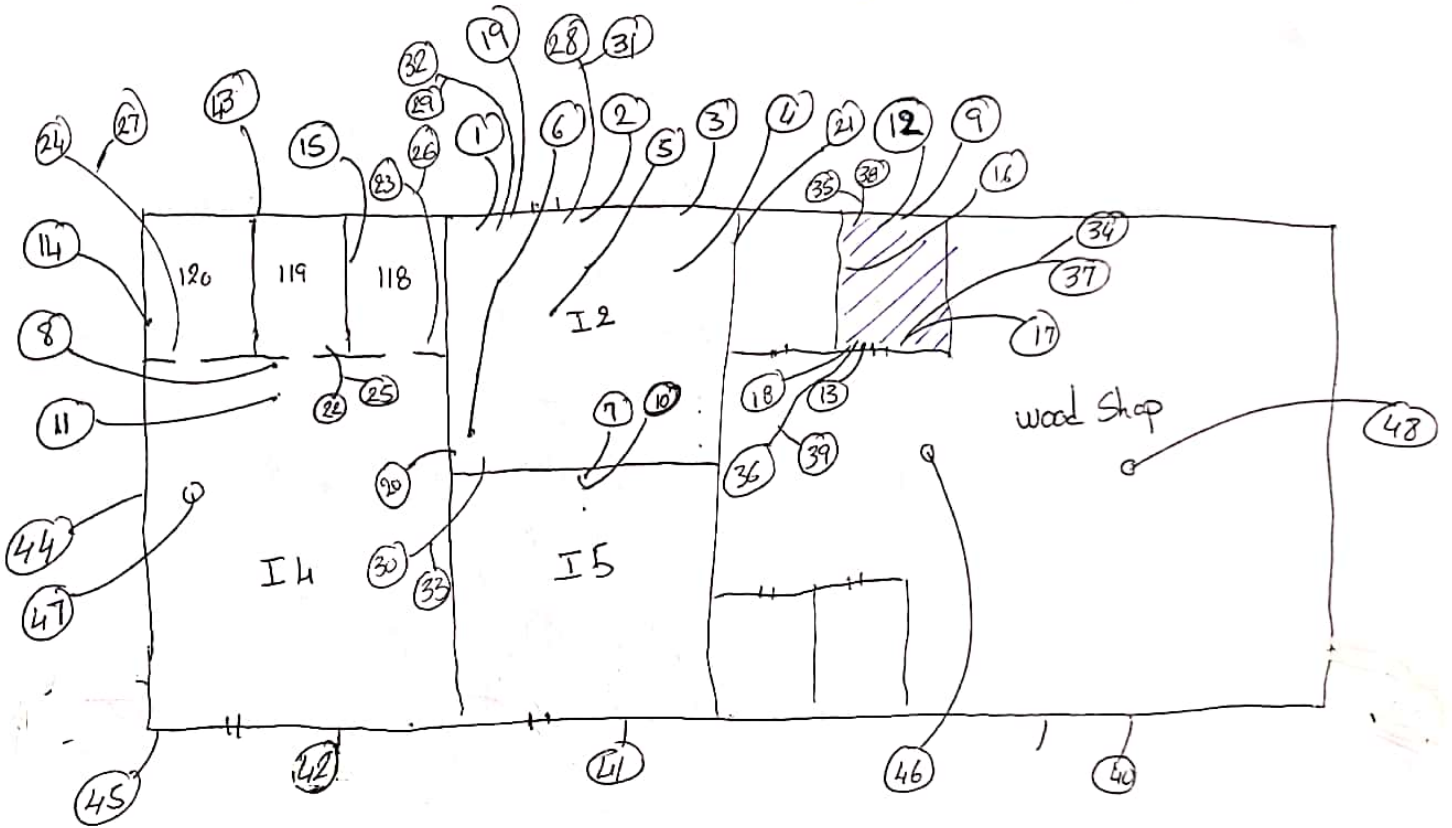

1/1 9x9" RFT

BLL

↙ N

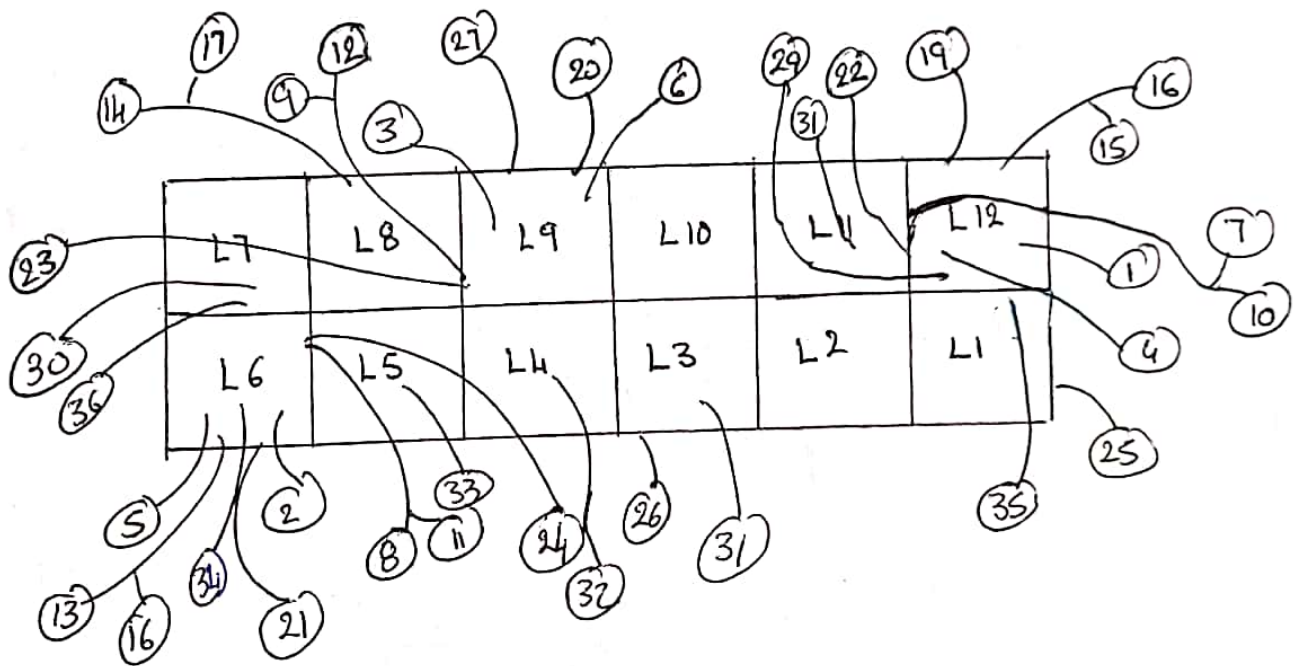

Buildings G & H

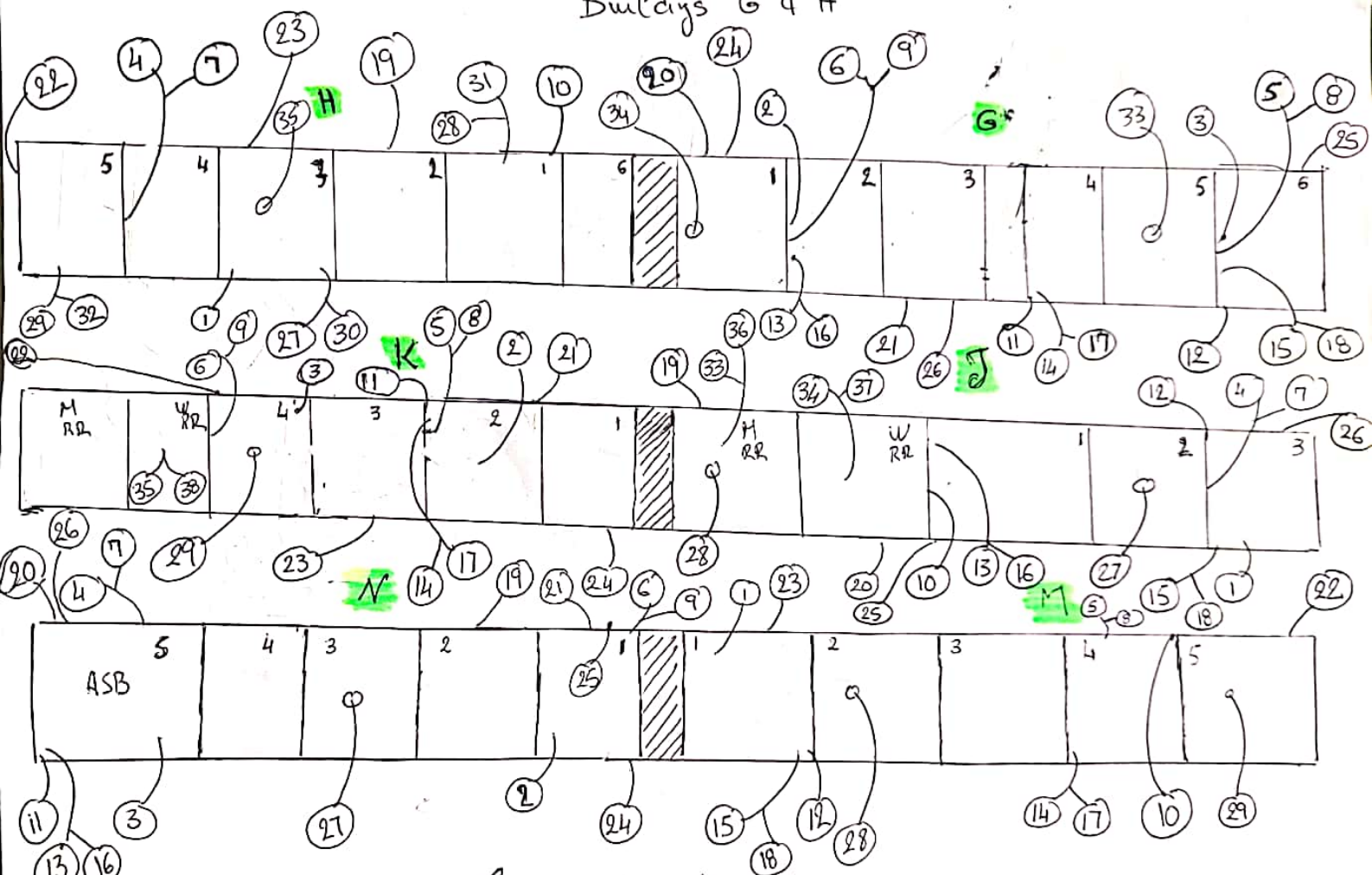

{ No suspect Material was observed
in the ceiling space.

BLD "0"

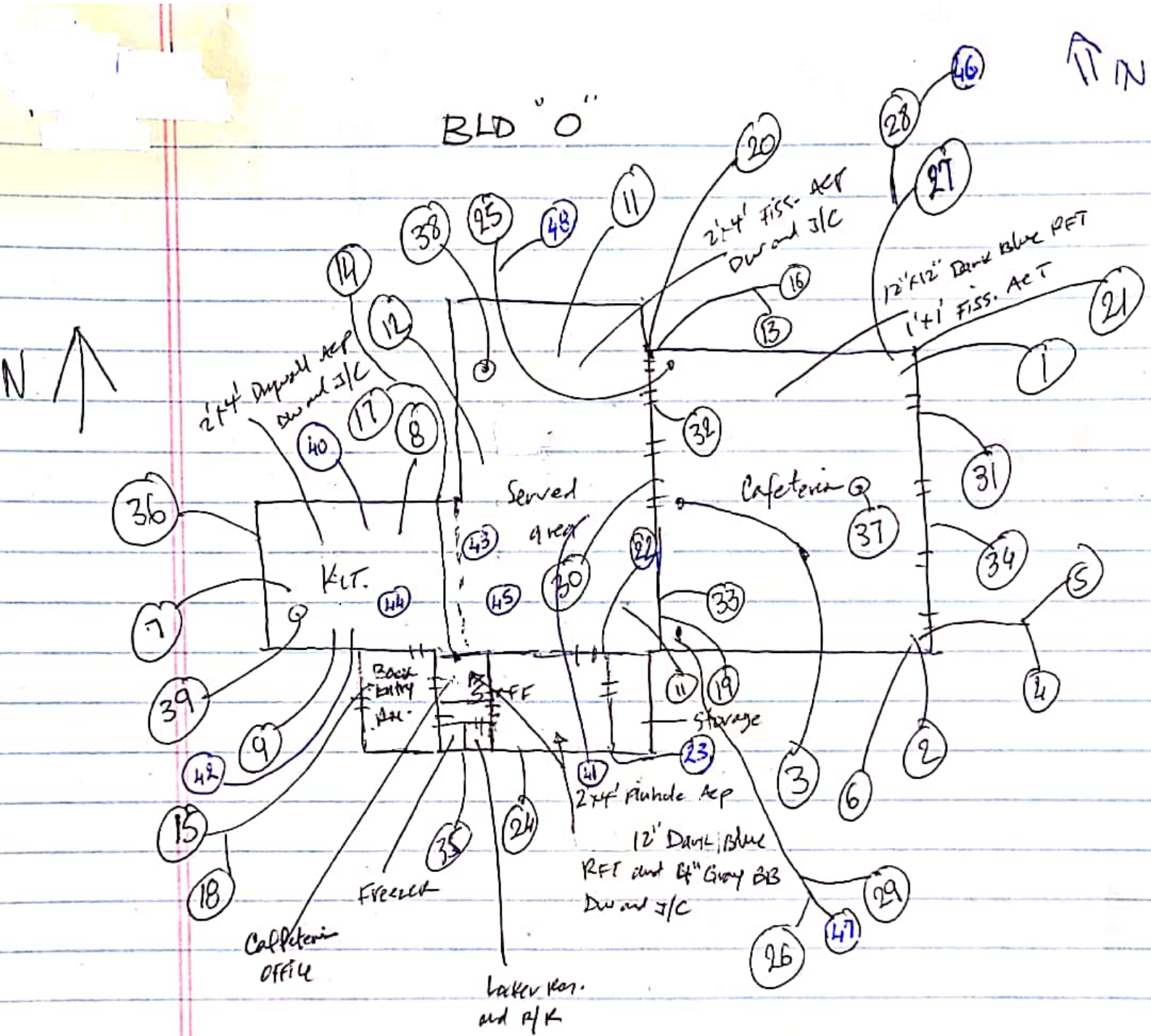

DW ceiling.

Bldg P

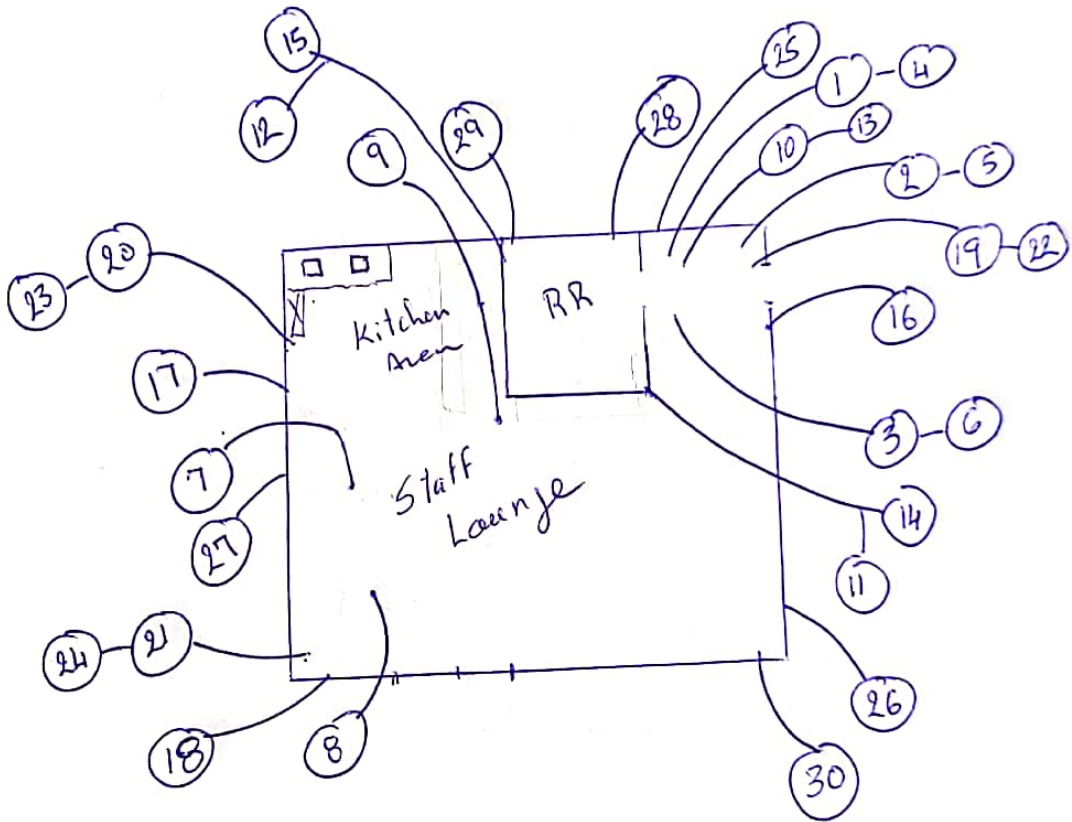

BLDG U

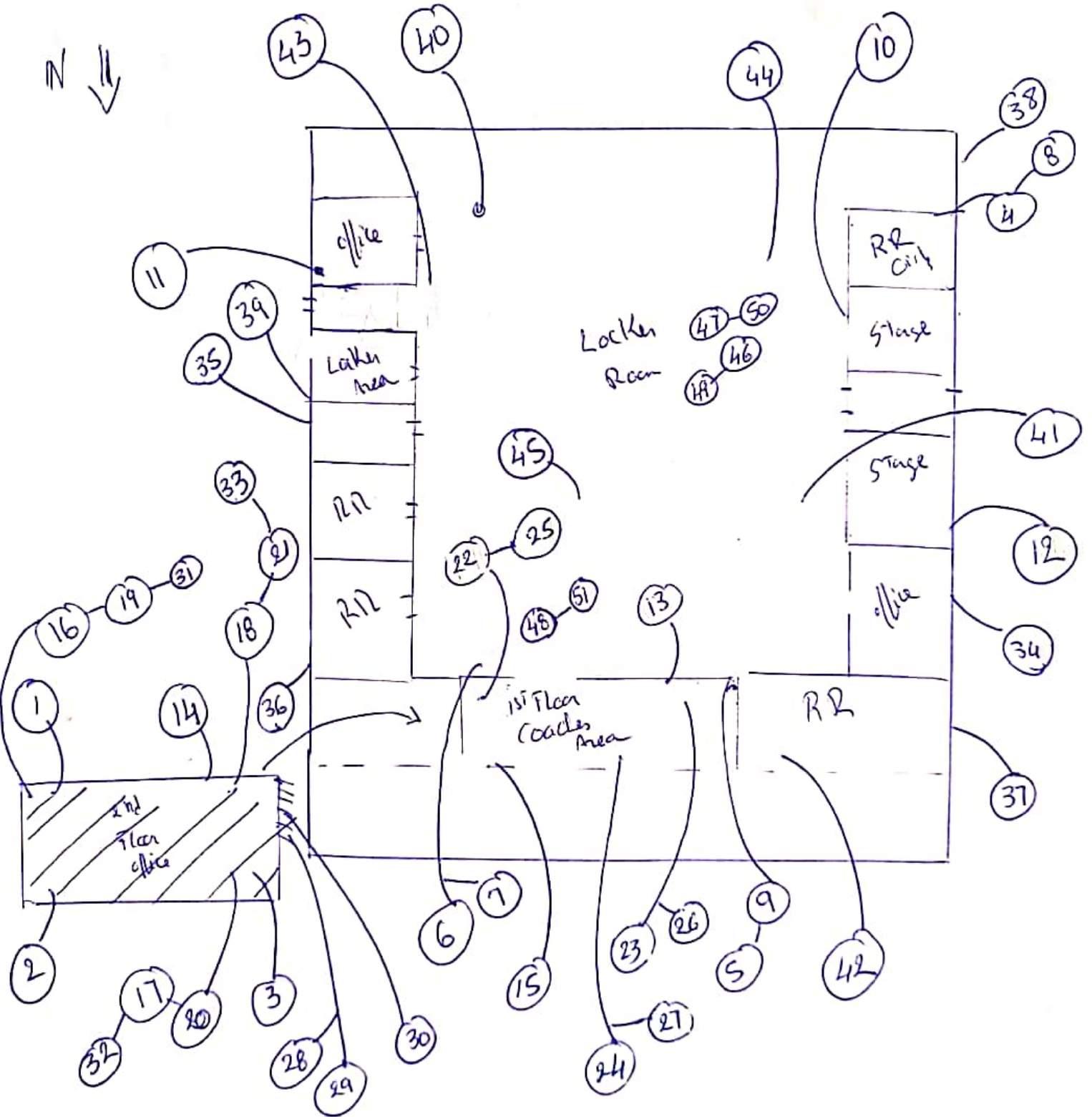

/// 12" Beam RFT
& Mastic

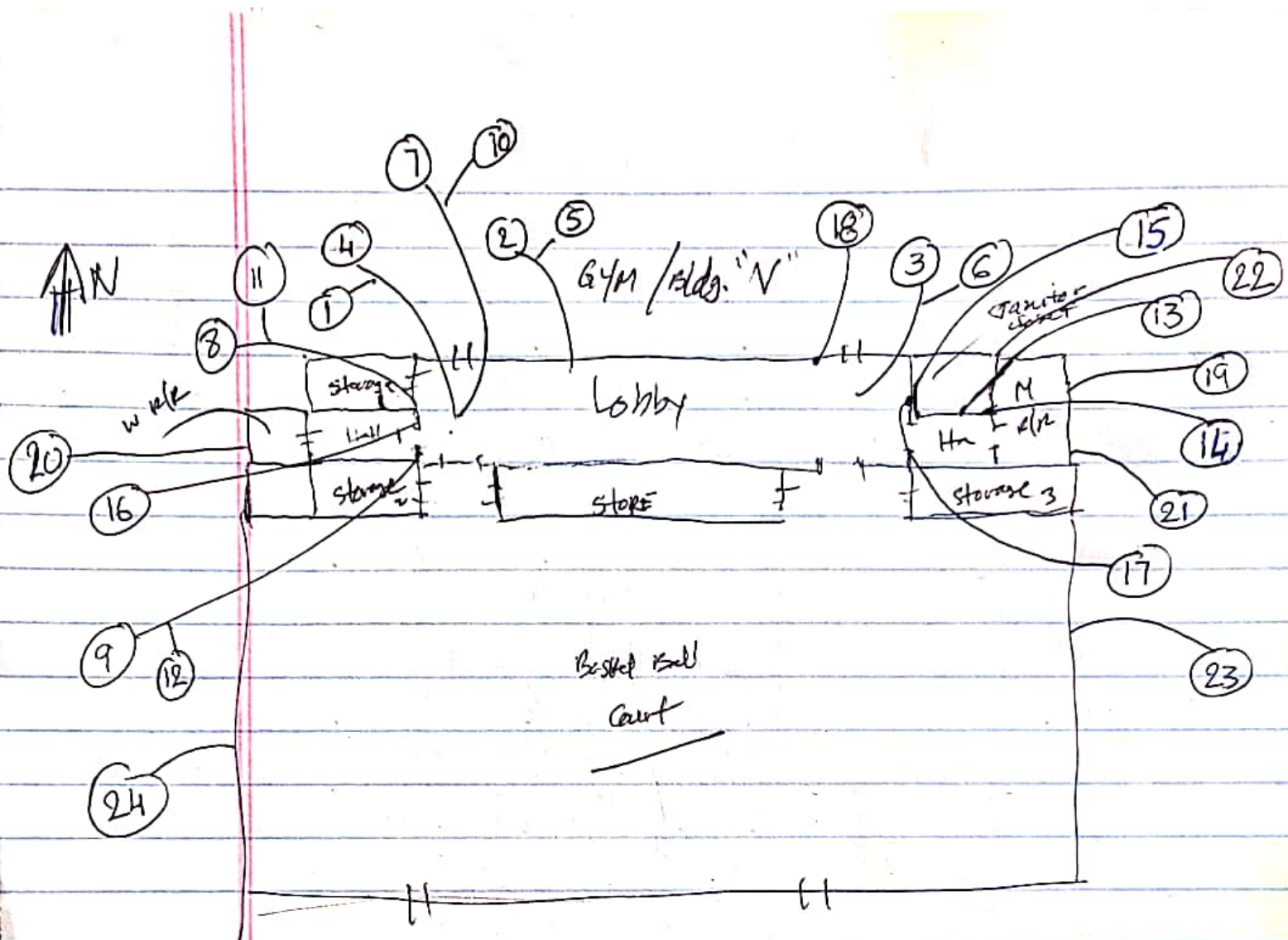

Boys Locker Room / Bldg. "W"

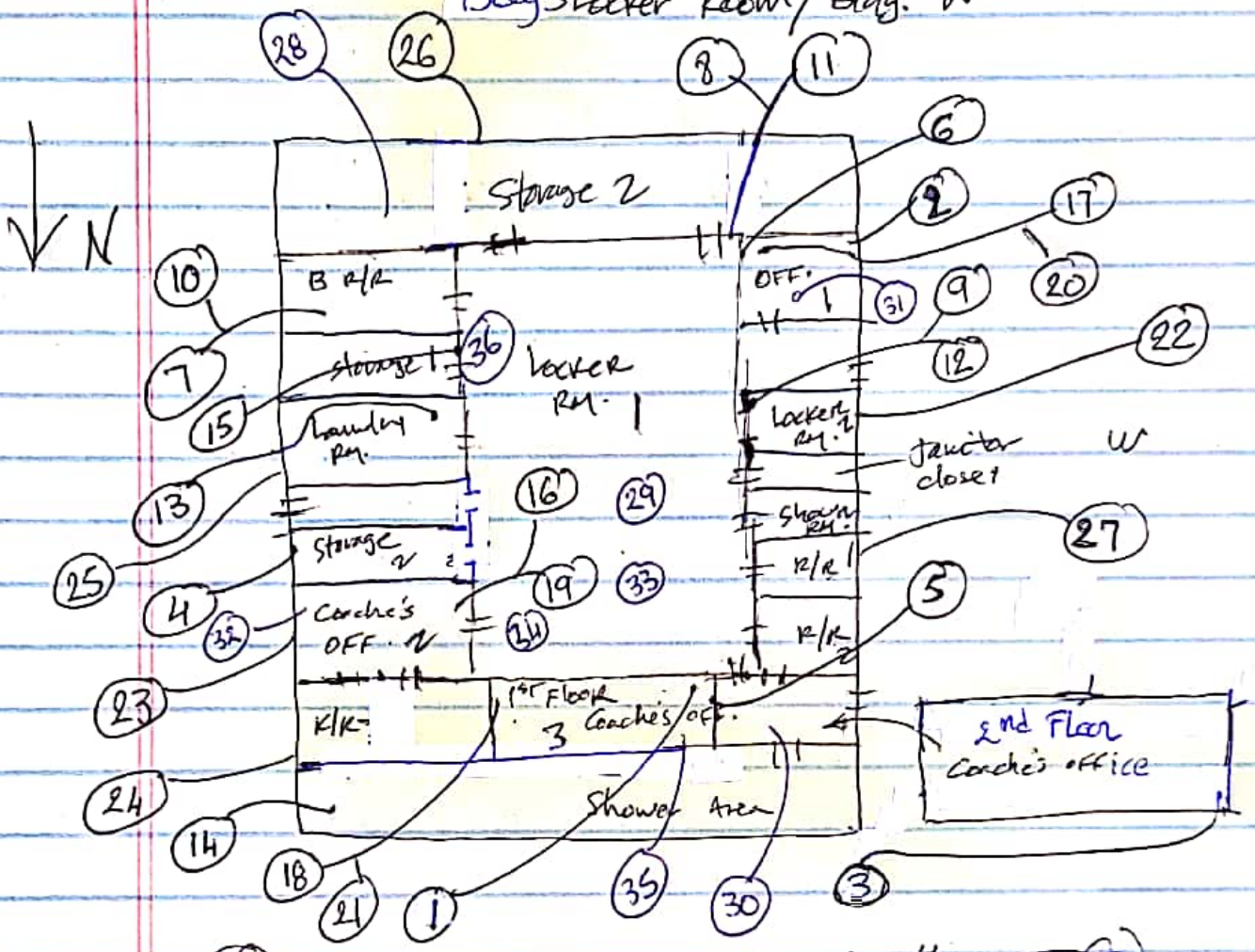

Men Weight Rm. / Bldg. "Y"

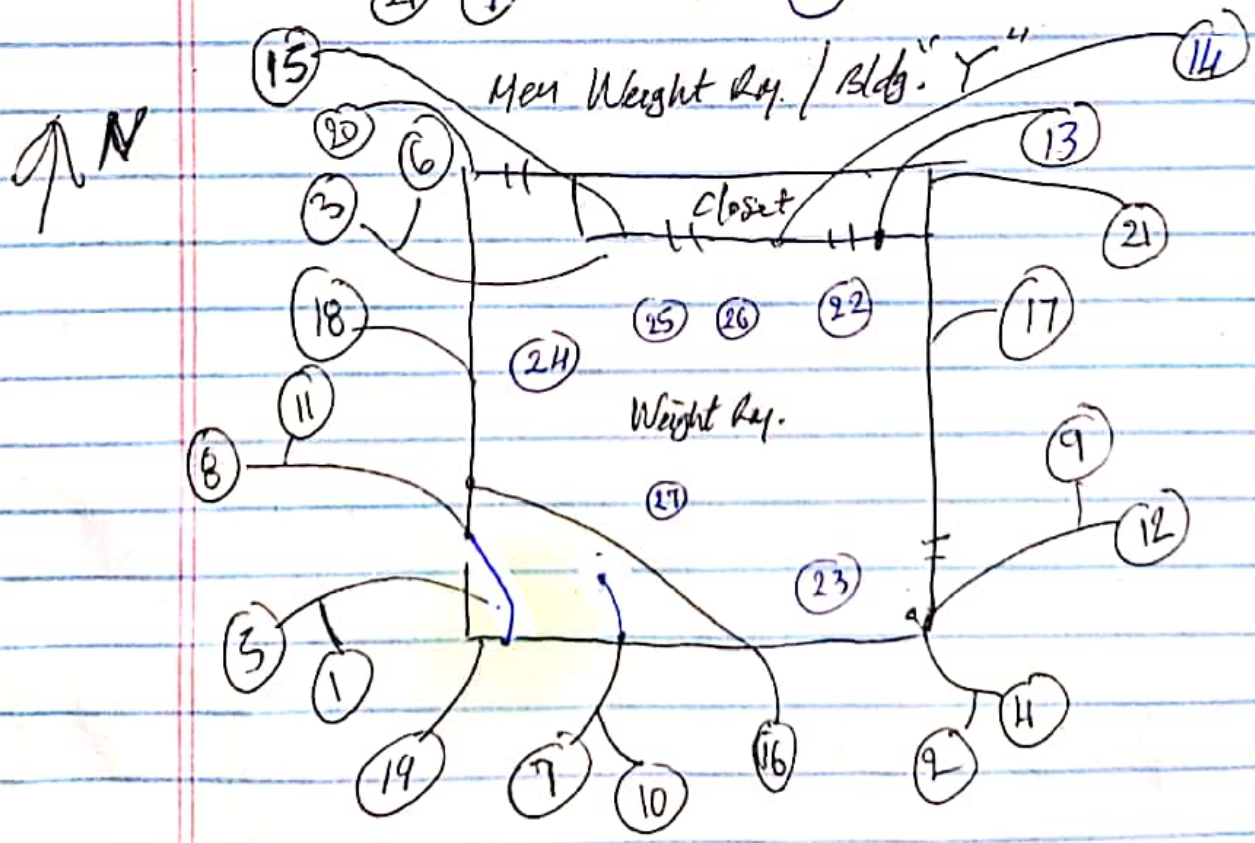



Bldg X (Wrestling Room)

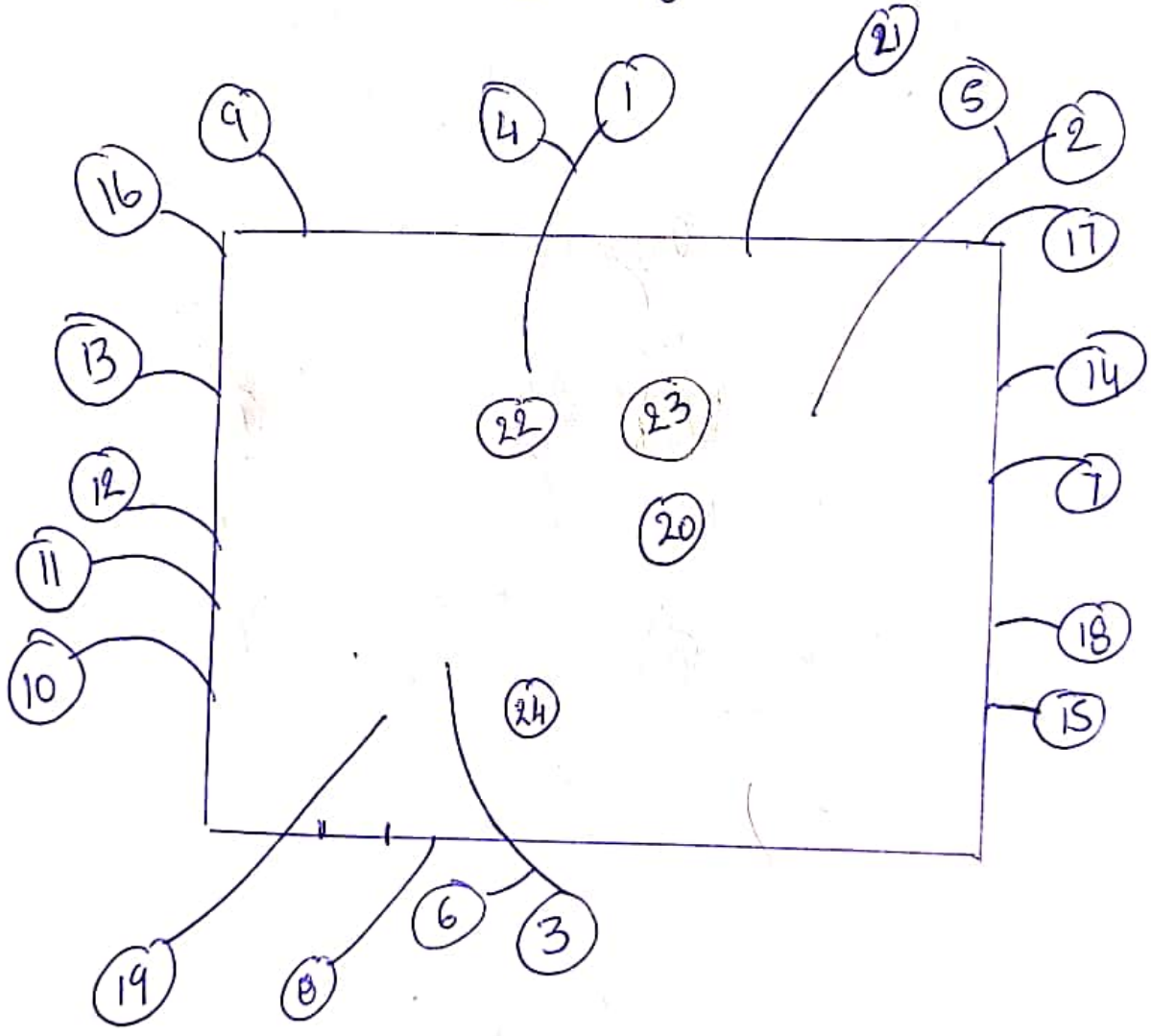

APPENDIX A
LABORATORY ANALYSIS RESULTS
AND
CHAIN OF CUSTODY DOCUMENTATION



Micron Environmental Labs, Inc.

3565 Lexington Ave • El Monte, California 91731

Phone (626) 454-4782 • Fax (626) 602-9661

May 18, 2020

Mike Tabbara
Tabbara Corporation
350 N. Lantana St., Suite 224
Camarillo, CA 93010

Subject: PLM Analysis of Bulk Samples
Micron Job No.: 14420013
Client Ref.: 103913 / Oxnard Union HS District
Adolfo Camarillo HS / Bldg. A

Dear Mr. Tabbara:

This report includes an attached summary of the samples collected for the analyses of the 37 bulk samples received by this laboratory on 5/14/2020. The analyses were completed using polarized light microscopy (PLM) in accordance with the EPA Method 600/R-93/116, July 1993. The quantification is based on the percentage of visual area estimation and is expressed as percent area. Samples that are multilayer are analyzed by layer unless, it has been requested as a composite analysis. These visual area estimate results are based on using reference standards materials that are routinely used in the laboratory.

For all the organic matrix samples that were not asbestos detected by (PLM), Micron Environmental recommends the use of Transmission Electron Microscopy (TEM) due to the size and the masking of the fibers.

Micron Environmental Labs, Inc. is accredited by the National Voluntary Laboratory Accreditation Program (NVLAP) Lab Code 200294-0 for asbestos fiber analysis (PLM).

Micron Environmental Labs, Inc. is responsible for the accuracy in this report, but we are not liable for any wrong data given to us by the customer regarding these samples or for any misuse or interpretation of information supplied by us. Liability shall extend to providing replicate analyses only. This report must not be used by the customer to claim product certification, approval, or endorsement by NVLAP, NIST, or any agency of the U.S. Government. We will retain these samples for a period of thirty days unless otherwise specified. This report pertains only to the samples submitted and analyzed.

Micron Environmental will not grant reproduction of this report unless an approval is obtained from this laboratory. Please feel free to contact the laboratory for questions regarding results or the analytical methods used at (626)-454-4782.

Sincerely,
Micron Environmental Labs, Inc.

Daniel Gamez
Director
Attachments
BG

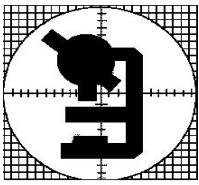

3565 Lexington Ave.
El Monte, CA 91731

Micron Environmental Labs, Inc.

Analytical Method: EPA 600/R-93/116
NIST / NVLAP Lab Code No. 200294-0
California ELAP Certificate No. 2297

Micron Ref. No.

14420013

TEL: 626-454-4782
FAX: 626-602-9661

Sample Summary Results

Customer Project: 103913 / Oxnard Union HS District Microscopist: Daniel Gamez
Adolfo Camarillo HS / Bldg. A

May 18, 2020

Mike Tabbara
Tabbara Corporation
350 N. Lantana St., Suite 224
Camarillo, CA 93010

Date Collected: 5/4/2020
Date Received: 5/14/2020
Date Analyzed: 5/14/2020
No. Samples: 37

Cust ID No. Micron ID No.	Sample Description / Color	Asbestos Detected	Analytical Results	Q.C.
01 892178	12"x12" ACT Room A8 brown	No	100% Cellulose	
02 892179	12"x12" ACT Room A5 brown	No	100% Cellulose	
03 892180	12"x12" ACT Room A2 brown	No	100% Cellulose	
04 892181	Drywall A11 white	No	100% Mineral Filler	
05 892182	Drywall A4 white	No	100% Mineral Filler	
06 892183	Drywall A8 white	No	100% Mineral Filler	

Sample Summary Results

Date: May 18, 2020

Microscopist: Daniel Gamez

Micron Ref. No.: 14420013

Cust ID No. Micron ID No.	Sample Description / Color	Asbestos Detected	Analytical Results	Q.C.
07 892184	Joint Compound A11 beige	Yes	<1% Chrysotile 99% Mineral Filler	X
08 892185	Joint Compound A4 beige	Yes	<1% Chrysotile 99% Mineral Filler	
09 892186	Joint Compound A8 beige	Yes	<1% Chrysotile 99% Mineral Filler	
10 892187	4" Baseboard Mastic A12 white	No	100% Organic Binders	
11 892188	4" Baseboard Mastic A7 white	No	100% Organic Binders	
12 892189	4" Baseboard Mastic A5 white	No	100% Organic Binders	
13 892190	Carpet Mastic A2 yellow	No	100% Organic Binders	X
14 892191	Carpet Mastic A2 yellow	No	100% Organic Binders	

Sample Summary Results

Date: May 18, 2020

Microscopist: Daniel Gamez

Micron Ref. No.: 14420013

Cust ID No. Micron ID No.	Sample Description / Color	Asbestos Detected	Analytical Results	Q.C.
15 892192	Carpet Mastic A2 yellow	No	100% Organic Binders	
16 892193	12" Blue RFT Room A12 blue	No	100% Mineral Filler	
17 892194	12" Blue RFT Room A7 blue	No	100% Mineral Filler	
18 892195	12" Blue RFT Room A5 blue	No	100% Mineral Filler	
19 892196	Mastic associated w/ #16 Room A12 black	No	100% Organic Binders	X
20 892197	Mastic associated w/ #17 Room A7 black	No	100% Organic Binders	
21 892198	Mastic associated w/ #18 Room A5 black	No	100% Organic Binders	
22 892199	12" Black RFT Room A1 black	No	100% Mineral Filler	

Sample Summary Results

Date: May 18, 2020

Microscopist: Daniel Gamez

Micron Ref. No.: 14420013

Cust ID No. Micron ID No.	Sample Description / Color	Asbestos Detected	Analytical Results	Q.C.
23 892200	12" Black RFT Room A1 black	No	100% Mineral Filler	
24 892201	12" Black RFT Room A1 black	No	100% Mineral Filler	
25 892202	Black Mastic associated w/ #22 Room A1 black	No	100% Organic Binders	
26 892203	Black Mastic associated w/ #23 Room A1 black	No	100% Organic Binders	
27 892204	Black Mastic associated w/ #24 Room A1 black	No	100% Organic Binders	
28 892205	Duct Vibration Dampener A5 / Heater Closet Positive Stop beige	Yes	60% Chrysotile 40% Synthetic	X
31 892208	Gravel Roofing Composite Roof black	No	10% Cellulose 10% Fibrous Glass 40% Mineral Filler 40% Organic Binders	
32 892209	Gravel Roofing Composite Roof black	No	10% Cellulose 20% Fibrous Glass 40% Mineral Filler 30% Organic Binders	

Sample Summary Results

Date: May 18, 2020

Microscopist: Daniel Gamez

Micron Ref. No.: 14420013

Cust ID No. Micron ID No.	Sample Description / Color	Asbestos Detected	Analytical Results	Q.C.
33 892210	Gravel Roofing Composite Roof black	No	10% Cellulose 20% Fibrous Glass 40% Mineral Filler 30% Organic Binders	
34 892211	HVAC Duct Mastic Roof silver, grey	No	5% Mineral Filler 95% Organic Binders	
35 892212	HVAC Duct Mastic Roof silver, grey	No	5% Mineral Filler 95% Organic Binders	
36 892213	HVAC Duct Mastic Roof silver, grey	No	5% Mineral Filler 95% Organic Binders	
37 892214	Exterior Stucco Exterior Stucco green, grey	Yes	<1% Chrysotile 99% Mineral Filler	X
38 892215	Exterior Stucco Exterior Stucco green, grey	Yes	<1% Chrysotile 99% Mineral Filler	
39 892216	Exterior Stucco Exterior Stucco white, grey	No	100% Mineral Filler	X

Microscopist: _____

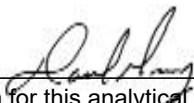

The limit of detection for this analytical method is less than one percent asbestos (visual area estimates). CV=0.04

TABBARA CORPORATION

Date:	5-4-20
Client:	Oxnard Union HS District
Site:	Adolfo Camarillo HS / Bldg A
Project #:	
Inspector(s):	A. Chavez / M. Hajdoub

ASBESTOS BULK SAMPLE FIELD LOG

Sample Number	Material Sampled	Sample Location	Location in Room	Quantity	Analytical Results	Friability	Condition
1	12" x 12" ACT	Room A8	~ 11,000 #			N	G
2	↓	Room A5	↓			↓	↓
3	↓	Room A2	↓			↓	↓
4	Daywall	A11	~ 3,000 #			↓	↓
5	↓	A4	↓			↓	↓
6	↓	A8	↓			↓	↓
7	Joint Compound	A11				F	
8	↓	A4	↓			↓	↓
9	↓	A8	↓			↓	↓
10	4" Baseboard Mastic	A12	~ 1,200 LF			↓	↓
11	↓	A7	↓			↓	↓
12	↓	A5	↓			↓	↓
13	Carpet Mastic	A2	~ 800 #			↓	↓
14	↓	↓	↓			↓	↓
15	↓	↓	↓			↓	↓

NA = Not Analyzed, Friability Codes: Nf = Non-Friable; F = Friable
 ND = Not Detected, Condition Codes: G = Good; Fr = Fair; P = Poor
 N = Negative

Signature: _____

 Date: May 14 2020 8am

TABBARA CORPORATION

Date: 5-4-20
Client: Oxnard Union HS District
Site: Adolfo Camarillo HS / Bldg A
Project #:
Inspector(s): A. Chavez / M. Majdaus

ASBESTOS BULK SAMPLE FIELD LOG

Sample Number	Material Sampled	Sample Location	Location in Room	Quantity	Analytical Results	Friability	Condition
16	12" Blue RFT	Room A12		~ 9,500 lb		N	G
17	↓	Room A7		↓		↓	↓
18	↓	Room A5		↓		↓	↓
19	Mastic associated w /# 16	Room A12		↓		↓	↓
20	↓ /# 17	Room A7		↓		↓	↓
21	↓ /# 18	Room A5		↓		↓	↓
22	12" Black RFT	Room A1		~ 950 SF			
23	↓	↓		↓		↓	↓
24	↓	↓		↓		↓	↓
25	Black Mastic associated w /# 22	Room A1		↓		↓	↓
26	↓ /# 23	↓		↓		↓	↓
27	↓ /# 24	↓		↓		↓	↓
28	Duct Vibration Damper	A5 / Heater Wash		~ 240 LF		F	
29	↓	A1 / ↓		↓		↓	↓
30	↓	A12 / ↓		↓		↓	↓

NA = Not Analyzed, **Friability Codes:** Nf = Non-Friable; F = Friable
ND = Not Detected, **Condition Codes:** G = Good; Fr = Fair; P = Poor
N = Negative

Signature: _____

Performed by: *[Signature]* 8am MAY 14 2020

TABBARA CORPORATION



Date:	5-4-20
Client:	Oxnard Union HS District
Site:	Adolfo Camarillo HS / Bldg A
Project #:	
Inspector(s):	A. Chavez / M. Majdoub

ASBESTOS BULK SAMPLE FIELD LOG

Sample Number	Material Sampled	Sample Location	Location in Room	Quantity	Analytical Results	Friability	Condition
31	Gravel Roofing Composite	Roof		~ 1#		N	G
32	↓	↓		↓		↓	↓
33							
34	HVAC Duct Plastic	Roof					
35	↓	↓					
36							
37	Exterior Stucco	Exterior Stucco					
38	↓	↓					
39							

NA = Not Analyzed, **Friability Codes:** Nf = Non-Friable; F = Friable
 ND = Not Detected, **Condition Codes:** G = Good; Fr = Fair; P = Poor
 N = Negative

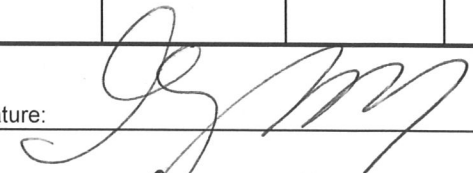
Signature: _____

 Recd:  MAY 14 2020



Micron Environmental Labs, Inc.

3565 Lexington Ave • El Monte, California 91731

Phone (626) 454-4782 • Fax (626) 602-9661

May 22, 2020

Mike Tabbara
Tabbara Corporation
350 N. Lantana St., Suite 224
Camarillo, CA 93010

Subject: PLM Analysis of Bulk Samples
Micron Job No.: 14420014
Client Ref.: 103913 / Building B
Oxnard Union HS District / Adolfo Camarillo

Dear Mr. Tabbara:

This report includes an attached summary of the samples collected for the analyses of the 45 bulk samples received by this laboratory on 5/14/2020. The analyses were completed using polarized light microscopy (PLM) in accordance with the EPA Method 600/R-93/116, July 1993. The quantification is based on the percentage of visual area estimation and is expressed as percent area. Samples that are multilayer are analyzed by layer unless, it has been requested as a composite analysis. These visual area estimate results are based on using reference standards materials that are routinely used in the laboratory.

For all the organic matrix samples that were not asbestos detected by (PLM), Micron Environmental recommends the use of Transmission Electron Microscopy (TEM) due to the size and the masking of the fibers.

Micron Environmental Labs, Inc. is accredited by the National Voluntary Laboratory Accreditation Program (NVLAP) Lab Code 200294-0 for asbestos fiber analysis (PLM).

Micron Environmental Labs, Inc. is responsible for the accuracy in this report, but we are not liable for any wrong data given to us by the customer regarding these samples or for any misuse or interpretation of information supplied by us. Liability shall extend to providing replicate analyses only. This report must not be used by the customer to claim product certification, approval, or endorsement by NVLAP, NIST, or any agency of the U.S. Government. We will retain these samples for a period of thirty days unless otherwise specified. This report pertains only to the samples submitted and analyzed.

Micron Environmental will not grant reproduction of this report unless an approval is obtained from this laboratory. Please feel free to contact the laboratory for questions regarding results or the analytical methods used at (626)-454-4782.

Sincerely,
Micron Environmental Labs, Inc.

Daniel Gamez
Director
Attachments
MC

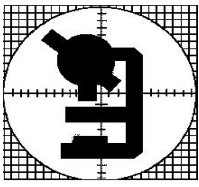

3565 Lexington Ave.
El Monte, CA 91731

Micron Environmental Labs, Inc.

Analytical Method: EPA 600/R-93/116
NIST / NVLAP Lab Code No. 200294-0
California ELAP Certificate No. 2297

Micron Ref. No.

14420014

TEL: 626-454-4782
FAX: 626-602-9661

Sample Summary Results

Customer Project: 103913 / Building B
Oxnard Union HS District / Adolfo Camarillo

Microscopist: Carlo Gamez

May 22, 2020

Mike Tabbara
Tabbara Corporation
350 N. Lantana St., Suite 224
Camarillo, CA 93010

Date Collected: 5/5/2020

Date Received: 5/14/2020

Date Analyzed: 5/14/2020

No. Samples: 45

Cust ID No. Micron ID No.	Sample Description / Color	Asbestos Detected	Analytical Results	Q.C.
1 892217	2x4' ACP B6 grey	No	60% Cellulose 5% Fibrous Glass 30% Mineral Filler 5% Organic Binders	
2 892218	2x4' ACP B5 grey	No	60% Cellulose 5% Fibrous Glass 30% Mineral Filler 5% Organic Binders	
3 892219	2x4' ACP B2 grey	No	60% Cellulose 5% Fibrous Glass 30% Mineral Filler 5% Organic Binders	
4 892220	Drywall B1 white	No	5% Cellulose 90% Mineral Filler 5% Organic Binders	
5 892221	Drywall B3 white	No	5% Cellulose 90% Mineral Filler 5% Organic Binders	
6 892222	Drywall B5 white	No	5% Cellulose 90% Mineral Filler 5% Organic Binders	

Sample Summary Results

Date: May 22, 2020

Microscopist: Carlo Gamez

Micron Ref. No.: 14420014

Cust ID No. Micron ID No.	Sample Description / Color	Asbestos Detected	Analytical Results	Q.C.
7 892223	Joint compound B1 grey	No	2% Cellulose 90% Mineral Filler 8% Organic Binders	X
8 892224	Joint compound B3 grey	No	2% Cellulose 90% Mineral Filler 8% Organic Binders	
9 892225	Joint compound B5 grey	No	2% Cellulose 90% Mineral Filler 8% Organic Binders	
10 892226	4" Grey baseboard B3 grey	No	80% Mineral Filler 20% Organic Binders	
10 892227	Mastic B3 brown	No	5% Mineral Filler 95% Organic Binders	
11 892228	4" Grey baseboard B3 grey	No	80% Mineral Filler 20% Organic Binders	
11 892229	Mastic B3 brown	No	5% Mineral Filler 95% Organic Binders	
12 892230	4" Grey baseboard WR grey	No	80% Mineral Filler 20% Organic Binders	

Sample Summary Results

Date: May 22, 2020

Microscopist: Carlo Gamez

Micron Ref. No.: 14420014

Cust ID No. Micron ID No.	Sample Description / Color	Asbestos Detected	Analytical Results	Q.C.
12 892231	Mastic WR brown	No	5% Mineral Filler 95% Organic Binders	
13 892232	4" Brown baseboard B2 brown	No	80% Mineral Filler 20% Organic Binders	
13 892233	Mastic B2 brown	No	100% Organic Binders	
14 892234	4" Brown baseboard WR1 brown	No	80% Mineral Filler 20% Organic Binders	
14 892235	Mastic WR1 brown	No	100% Organic Binders	
15 892236	4" Brown baseboard WR3 brown	No	80% Mineral Filler 20% Organic Binders	X
15 892237	Mastic WR3 brown	No	100% Organic Binders	
16 892238	12" Gray / Speckles RFT B3 grey	No	95% Mineral Filler 5% Organic Binders	

Sample Summary Results

Date: May 22, 2020

Microscopist: Carlo Gamez

Micron Ref. No.: 14420014

Cust ID No. Micron ID No.	Sample Description / Color	Asbestos Detected	Analytical Results	Q.C.
16 892239	Mastic B3 yellow	No	100% Organic Binders	
17 892240	12" Gray / Speckles RFT B3 grey	No	95% Mineral Filler 5% Organic Binders	
17 892241	Mastic B3 yellow	No	100% Organic Binders	
18 892242	12" Gray / Speckles RFT WR4 grey	No	95% Mineral Filler 5% Organic Binders	
18 892243	Mastic WR4 yellow	No	100% Organic Binders	
19 892244	12" Beige RFT WR1 grey	No	95% Mineral Filler 5% Organic Binders	
19 892245	Mastic WR1 white	No	100% Organic Binders	
20 892246	12" Beige RFT B2 grey	No	95% Mineral Filler 5% Organic Binders	

Sample Summary Results

Date: May 22, 2020

Microscopist: Carlo Gamez

Micron Ref. No.: 14420014

Cust ID No. Micron ID No.	Sample Description / Color	Asbestos Detected	Analytical Results	Q.C.
20 892247	Mastic B2 white	No	100% Organic Binders	
21 892248	12" Beige RFT B2 grey	No	95% Mineral Filler 5% Organic Binders	X
21 892249	Mastic B2 white	No	100% Organic Binders	
22 892250	Carpet mastic WR3 yellow	No	100% Organic Binders	
23 892251	Carpet mastic WR3 yellow	No	100% Organic Binders	
24 892252	Carpet mastic WR3 yellow	No	100% Organic Binders	
25 892253	Exterior stucco Exterior walls, NW grey/white	No	2% Cellulose 95% Mineral Filler 3% Organic Binders	X
26 892254	Exterior stucco Exterior walls, NE grey/white	No	2% Cellulose 95% Mineral Filler 3% Organic Binders	

Sample Summary Results

Date: May 22, 2020

Microscopist: Carlo Gamez

Micron Ref. No.: 14420014

Cust ID No. Micron ID No.	Sample Description / Color	Asbestos Detected	Analytical Results	Q.C.
27 892255	Exterior stucco Exterior walls, SE grey/white	No	2% Cellulose 95% Mineral Filler 3% Organic Binders	
28 892256	Gravel roofing composite Roof black	No	30% Cellulose 20% Fibrous Glass 30% Mineral Filler 20% Organic Binders	X
29 892257	Gravel roofing composite Roof black	No	30% Cellulose 20% Fibrous Glass 30% Mineral Filler 20% Organic Binders	
30 892258	Gravel roofing composite Roof black	No	30% Cellulose 20% Fibrous Glass 30% Mineral Filler 20% Organic Binders	
31 892259	Penetration mastic Roof black	No	40% Cellulose 30% Mineral Filler 30% Organic Binders	
32 892260	Penetration mastic Roof black	No	40% Cellulose 30% Mineral Filler 30% Organic Binders	
33 892261	Penetration mastic Roof black	No	40% Cellulose 30% Mineral Filler 30% Organic Binders	

Microscopist: Carlo G. Gamez

The limit of detection for this analytical method is less than one percent asbestos (visual area estimates). CV=0.04

TABBARA CORPORATION

Date:	5-5-20
Client:	Oxnard Union HS District
Site:	Adelphi Camarillo / Bldg B
Project #:	
Inspector(s):	A. Chavez / M. Majkenb

ASBESTOS BULK SAMPLE FIELD LOG

Sample Number	Material Sampled	Sample Location	Location in Room	Quantity	Analytical Results	Friability	Condition
1	2'x4' ACP	B6		~ 6000 #		N	
2	↓	B5		↓		↓	
3	↓	B2		↓		↓	
4	Drywall	B1		~ 4,000 #		↓	
5	↓	B3		↓		↓	
6	↓	B5		↓		↓	
7	Joint Compound	B1		↓		F	
8	↓	B3		↓		↓	
9	↓	B5		↓		↓	
10	4" Gray Baseboard with Brown Mastic	B3	SE	~ 200 LF		↓	
11	↓	B3	SW	↓		↓	
12	↓	WR	SE	↓		↓	
13	4" Brown Baseboard with Brown Mastic	B2	SE	~ 270 LF		↓	
14	↓	WR 1	North	↓		↓	
15	↓	WR 3	North	↓		↓	

NA = Not Analyzed, Friability Codes: Nf = Non-Friable; F = Friable
 ND = Not Detected, Condition Codes: G = Good; Fr = Fair; P = Poor
 N = Negative

Signature: _____

[Handwritten Signature]

MAY 14 2020 8am

TABBARA CORPORATION

Date:	5-5-20
Client:	Oxnard Union HS
Site:	Addo Camarillo HS Bldg B
Project #:	
Inspector(s):	A. Conway / T. Majdaub

ASBESTOS BULK SAMPLE FIELD LOG

Sample Number	Material Sampled	Sample Location	Location in Room	Quantity	Analytical Results	Friability	Condition
16	12" Gray / speckles with Mastic	B3					
17	↓	B3					
18	↓	WR4					
19	12" Beige RFT with Mastic	WR1					
20	↓	B2					
21	↓	B2					
22	Carpet Mastic	WR3					
23	↓	↓					
24	↓	↓					
25	Exterior Stucco	Exterior Walls	NW				
26	↓	↓	NE				
27	↓	↓	SE				
28	Gravel Roofing Composite	Roof					
29	↓	↓					
30	↓	↓					

NA = Not Analyzed, **Friability Codes:** Nf = Non-Friable; F = Friable
 ND = Not Detected, **Condition Codes:** G = Good; Fr = Fair; P = Poor
 N = Negative

Signature: _____

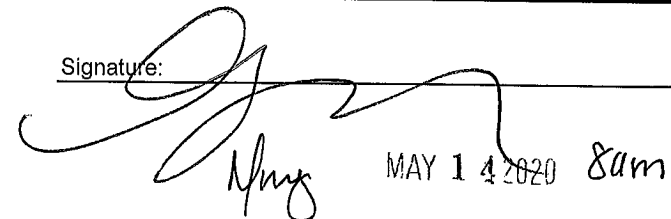
 MAY 14 2020 sam



Micron Environmental Labs, Inc.

3565 Lexington Ave • El Monte, California 91731

Phone (626) 454-4782 • Fax (626) 602-9661

May 18, 2020

Mike Tabbara
Tabbara Corporation
350 N. Lantana St., Suite 224
Camarillo, CA 93010

Subject: PLM Analysis of Bulk Samples
Micron Job No.: 14420015
Client Ref.: 103913 / Building C
Adolfo Camarillo HS / Oxnard Union HS District

Dear Mr. Tabbara:

This report includes an attached summary of the samples collected for the analyses of the 32 bulk samples received by this laboratory on 5/14/2020. The analyses were completed using polarized light microscopy (PLM) in accordance with the EPA Method 600/R-93/116, July 1993. The quantification is based on the percentage of visual area estimation and is expressed as percent area. Samples that are multilayer are analyzed by layer unless, it has been requested as a composite analysis. These visual area estimate results are based on using reference standards materials that are routinely used in the laboratory.

For all the organic matrix samples that were not asbestos detected by (PLM), Micron Environmental recommends the use of Transmission Electron Microscopy (TEM) due to the size and the masking of the fibers.

Micron Environmental Labs, Inc. is accredited by the National Voluntary Laboratory Accreditation Program (NVLAP) Lab Code 200294-0 for asbestos fiber analysis (PLM).

Micron Environmental Labs, Inc. is responsible for the accuracy in this report, but we are not liable for any wrong data given to us by the customer regarding these samples or for any misuse or interpretation of information supplied by us. Liability shall extend to providing replicate analyses only. This report must not be used by the customer to claim product certification, approval, or endorsement by NVLAP, NIST, or any agency of the U.S. Government. We will retain these samples for a period of thirty days unless otherwise specified. This report pertains only to the samples submitted and analyzed.

Micron Environmental will not grant reproduction of this report unless an approval is obtained from this laboratory. Please feel free to contact the laboratory for questions regarding results or the analytical methods used at (626)-454-4782.

Sincerely,
Micron Environmental Labs, Inc.

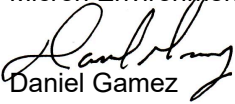
Daniel Gamez
Director
Attachments
MC

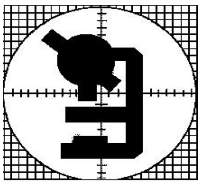

3565 Lexington Ave.
El Monte, CA 91731

Micron Environmental Labs, Inc.

Analytical Method: EPA 600/R-93/116
NIST / NVLAP Lab Code No. 200294-0
California ELAP Certificate No. 2297

Micron Ref. No.

14420015

TEL: 626-454-4782
FAX: 626-602-9661

Sample Summary Results

Customer Project: 103913 / Building C
Adolfo Camarillo HS / Oxnard Union HS District

Microscopist: Daniel Gamez

May 18, 2020

Mike Tabbara
Tabbara Corporation
350 N. Lantana St., Suite 224
Camarillo, CA 93010

Date Collected: 5/5/2020
Date Received: 5/14/2020
Date Analyzed: 5/15/2020
No. Samples: 32

Cust ID No. Micron ID No.	Sample Description / Color	Asbestos Detected	Analytical Results	Q.C.
1 892250	2x4' ACP Room C4 beige	No	60% Cellulose 40% Mineral Filler	X
2 892251	2x4' ACP Room C1 beige	No	60% Cellulose 40% Mineral Filler	
3 892252	2x4' ACP Room C7 beige	No	60% Cellulose 40% Mineral Filler	
4 892253	Drywall Room C1 white	No	100% Mineral Filler	
5 892254	Drywall Room C5 white	No	100% Mineral Filler	
6 892255	Drywall Room C10 white	No	100% Mineral Filler	

Sample Summary Results

Date: May 18, 2020

Microscopist: Daniel Gamez

Micron Ref. No.: 14420015

Cust ID No. Micron ID No.	Sample Description / Color	Asbestos Detected	Analytical Results	Q.C.
7 892256	Joint compound beige	No	100% Mineral Filler	
8 892257	Joint compound beige	No	100% Mineral Filler	
9 892258	Joint compound beige	No	100% Mineral Filler	
10 892259	Brown baseboard C10 brown	No	100% Organic Binders	
11 892260	Brown baseboard C3 brown	No	100% Organic Binders	
12 892261	Brown baseboard C8 brown	No	100% Organic Binders	
13 892262	Brown mastic associated with 4" baseboard C10 brown	No	100% Organic Binders	X
14 892263	Brown mastic associated with 4" baseboard C3 brown	No	100% Organic Binders	

Sample Summary Results

Date: May 18, 2020

Microscopist: Daniel Gamez

Micron Ref. No.: 14420015

Cust ID No. Micron ID No.	Sample Description / Color	Asbestos Detected	Analytical Results	Q.C.
15 892264	Brown mastic associated with 4" baseboard C8 brown	No	100% Organic Binders	
16 892265	Mastic associated with 4" blue BB C4 yellow	No	100% Organic Binders	
17 892266	Mastic associated with 4" blue BB C1 yellow	No	100% Organic Binders	
18 892267	Mastic associated with 4" blue BB C7 yellow	No	100% Organic Binders	
19 892268	12" Tan RFT C3 beige	Yes	2% Chrysotile 98% Mineral Filler	X
22 892271	Black mastic associated with #19 C3 black	Yes	2% Chrysotile 98% Organic Binders	
25 892274	Mastic associated with 4" black BB C5 yellow	No	100% Organic Binders	
26 892275	Mastic associated with 4" black BB C5 yellow	No	100% Organic Binders	

Sample Summary Results

Date: May 18, 2020

Microscopist: Daniel Gamez

Micron Ref. No.: 14420015

Cust ID No. Micron ID No.	Sample Description / Color	Asbestos Detected	Analytical Results	Q.C.
27 892276	Mastic associated with 4" black BB C5 yellow	No	100% Organic Binders	
28 892277	Gravel roofing composite Roof black	No	20% Cellulose 5% Fibrous Glass 50% Mineral Filler 25% Organic Binders	
29 892278	Gravel roofing composite Roof black	No	20% Cellulose 5% Fibrous Glass 50% Mineral Filler 25% Organic Binders	
30 892279	Gravel roofing composite Roof black	No	20% Cellulose 5% Fibrous Glass 50% Mineral Filler 25% Organic Binders	
31 892280	Penetration mastic Roof black	No	20% Cellulose 40% Mineral Filler 40% Organic Binders	
32 892281	Penetration mastic Roof black	No	20% Cellulose 40% Mineral Filler 40% Organic Binders	
33 892282	Penetration mastic Roof black	No	20% Cellulose 40% Mineral Filler 40% Organic Binders	
34 892283	Exterior stucco Exterior walls beige/grey	No	100% Mineral Filler	X

Sample Summary Results

Date: May 18, 2020

Microscopist: Daniel Gamez

Micron Ref. No.: 14420015

Cust ID No. Micron ID No.	Sample Description / Color	Asbestos Detected	Analytical Results	Q.C.
35 892284	Exterior stucco Exterior walls beige/grey	No	100% Mineral Filler	
36 892285	Exterior stucco Exterior walls grey/white	No	100% Mineral Filler	

Microscopist: _____

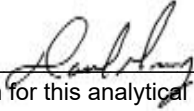

The limit of detection for this analytical method is less than one percent asbestos (visual area estimates). CV=0.04

TABBARA CORPORATION

Date:	5-5-20
Client:	Oxnard Union HS
Site:	Adolfo Camarillo HS / Bldg C
Project #:	
Inspector(s):	A. Chavez / M. Nidrab

ASBESTOS BULK SAMPLE FIELD LOG

Sample Number	Material Sampled	Sample Location	Location in Room	Quantity	Analytical Results	Friability	Condition
1	2'x4' ACP	Room C4		~ 12,960 sq ft			
2	↓	C1		↓			
3	↓	C7		↓			
4	Drywall	C1		~ 7,000 lbs			
5	↓	C5		↓			
6	↓	C10		↓			
7	Joint Compound			↓			
8	↓			↓			
9	↓			↓			
10	Brown Baseboard	C10		~ 940 LF			
11	↓	C3		↓			
12	↓	C8		↓			
13	Brown Mastic associated with	C10		~			
14	4" Baseboard	C3		↓			
15	↓	C8		↓			

NA = Not
ND = Not
N = Negative

Friability Codes: N = Non-Friable; F = Friable
Condition Codes: G = Good; F = Fair; P = Poor

Page

1 3

Signature:

David: Mays Sum MAY 14 2020

TABBARA CORPORATION

Date:	5-5-20
Client:	Oxnard Union HS
Site:	Adolfo Camarillo HS / Bldg C
Project #:	
Inspector(s):	A. Chang / M. Rajdaub

ASBESTOS BULK SAMPLE FIELD LOG

Sample Number	Material Sampled	Sample Location	Location in Room	Quantity	Analytical Results	Friability	Condition
16	Mastic associated with 4" Blue BB	C4		~ 536 lb			
17	↓	C1		↓			
18	↓	C7		↓			
19	12" Tan RFT	C3		~ 12,000 lb			
20	↓	C9		↓			
21	↓	C5		↓			
22	BLK Mastic associated / 19	C3		↓			
23	w/str / 20	C9		↓			
24	/ 21	C5		↓			
25	Mastic associated with 4" BLK BB	C5		~ 536 lb			
26	↓	C5		↓			
27	↓	C5		↓			
28	Gravel Roofing Composite	Roof		~ lb			
29	↓	↓		↓			
30	↓	↓		↓			

NA = Not
ND = Not
N = Negative

Friability Codes: N = Non-Friable; F = Friable
Condition Codes: G = Good; F = Fair; P = Poor

Page 2 of 3

Signature:

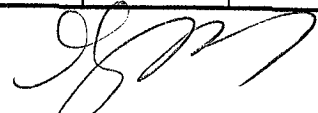

Per: M. Rajdaub

MAY 14 2020



Micron Environmental Labs, Inc.

3565 Lexington Ave • El Monte, California 91731

Phone (626) 454-4782 • Fax (626) 602-9661

May 18, 2020

Mike Tabbara
Tabbara Corporation
350 N. Lantana St., Suite 224
Camarillo, CA 93010

Subject: PLM Analysis of Bulk Samples
Micron Job No.: 14420011
Client Ref.: 103913 / Building D
Oxnard Union HS / Adolfo Camarillo HS

Dear Mr. Tabbara:

This report includes an attached summary of the samples collected for the analyses of the 55 bulk samples received by this laboratory on 5/14/2020. The analyses were completed using polarized light microscopy (PLM) in accordance with the EPA Method 600/R-93/116, July 1993. The quantification is based on the percentage of visual area estimation and is expressed as percent area. Samples that are multilayer are analyzed by layer unless, it has been requested as a composite analysis. These visual area estimate results are based on using reference standards materials that are routinely used in the laboratory.

For all the organic matrix samples that were not asbestos detected by (PLM), Micron Environmental recommends the use of Transmission Electron Microscopy (TEM) due to the size and the masking of the fibers.

Micron Environmental Labs, Inc. is accredited by the National Voluntary Laboratory Accreditation Program (NVLAP) Lab Code 200294-0 for asbestos fiber analysis (PLM).

Micron Environmental Labs, Inc. is responsible for the accuracy in this report, but we are not liable for any wrong data given to us by the customer regarding these samples or for any misuse or interpretation of information supplied by us. Liability shall extend to providing replicate analyses only. This report must not be used by the customer to claim product certification, approval, or endorsement by NVLAP, NIST, or any agency of the U.S. Government. We will retain these samples for a period of thirty days unless otherwise specified. This report pertains only to the samples submitted and analyzed.

Micron Environmental will not grant reproduction of this report unless an approval is obtained from this laboratory. Please feel free to contact the laboratory for questions regarding results or the analytical methods used at (626)-454-4782.

Sincerely,
Micron Environmental Labs, Inc.

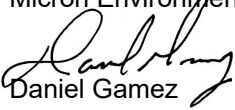
Daniel Gamez
Director
Attachments
MC

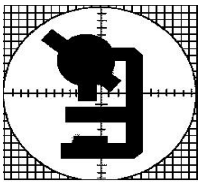

3565 Lexington Ave.
El Monte, CA 91731

Micron Environmental Labs, Inc.

Analytical Method: EPA 600/R-93/116
NIST / NVLAP Lab Code No. 200294-0
California ELAP Certificate No. 2297

Micron Ref. No.

14420011

TEL: 626-454-4782
FAX: 626-602-9661

Sample Summary Results

Customer Project: 103913 / Building D
Oxnard Union HS / Adolfo Camarillo HS

Microscopist: David Soliman

May 18, 2020

Mike Tabbara
Tabbara Corporation
350 N. Lantana St., Suite 224
Camarillo, CA 93010

Date Collected: 5/7/2020
Date Received: 5/14/2020
Date Analyzed: 5/14/2020
No. Samples: 55

Cust ID No. Micron ID No.	Sample Description / Color	Asbestos Detected	Analytical Results	Q.C.
1 892088	12x12" Yellow ACT Room D1 offwhite/tan	No	80% Cellulose 20% Organic Binders	
2 892089	12x12" Yellow ACT Room D1 offwhite/tan	No	80% Cellulose 20% Organic Binders	
3 892090	12x12" Yellow ACT Room D3 offwhite/tan	No	80% Cellulose 20% Organic Binders	
4 892091	12x12" Gray ACT Room 2 grey/white	No	79% Cellulose 1% Fibrous Glass 20% Organic Binders	
5 892092	12x12" Gray ACT Room 2 grey/white	No	79% Cellulose 1% Fibrous Glass 20% Organic Binders	
6 892093	12x12" Gray ACT Room 2 grey/white	No	79% Cellulose 1% Fibrous Glass 20% Organic Binders	

Sample Summary Results

Date: May 18, 2020

Microscopist: David Soliman

Micron Ref. No.: 14420011

Cust ID No. Micron ID No.	Sample Description / Color	Asbestos Detected	Analytical Results	Q.C.
7 892094	2x4' ACP Room D1, SE grey/white	No	79% Cellulose 1% Fibrous Glass 20% Organic Binders	
8 892095	2x4' ACP Room D3, NW grey/white	No	79% Cellulose 1% Fibrous Glass 20% Organic Binders	
9 892096	2x4' ACP Room D4, south grey/white	No	79% Cellulose 1% Fibrous Glass 20% Organic Binders	
10 892097	Mastic associated with 12x12" ACT Room D1 yellow/brown	No	100% Organic Binders	
11 892098	Mastic associated with 12x12" ACT Room D1 yellow/brown	No	100% Organic Binders	
12 892099	Mastic associated with 12x12" ACT Room D3 yellow/brown	No	100% Organic Binders	
13 892100	Drywall Room D1, N storage white/brown	No	10% Cellulose 90% Mineral Filler	
14 892101	Drywall Room D1 white	No	1% Cellulose 99% Mineral Filler	

Sample Summary Results

Date: May 18, 2020

Microscopist: David Soliman

Micron Ref. No.: 14420011

Cust ID No. Micron ID No.	Sample Description / Color	Asbestos Detected	Analytical Results	Q.C.
15 892102	Drywall Room D1 white	No	1% Cellulose 1% Fibrous Glass 98% Mineral Filler	
16 892103	Joint compound Room D1 beige	Yes	2% Chrysotile 98% Mineral Filler	X
19 892104	Plaster Room D4 grey	No	100% Mineral Filler	
19 892105	Skim coat Room D4 white	No	100% Mineral Filler	
20 892106	Plaster Room D4 grey	No	100% Mineral Filler	X
20 892107	Skim coat Room D4 white	No	100% Mineral Filler	
20 892108	Button board Room D4 white/brown	No	10% Cellulose 90% Mineral Filler	
21 892109	Plaster Room D4 offwhite	No	100% Mineral Filler	

Sample Summary Results

Date: May 18, 2020

Microscopist: David Soliman

Micron Ref. No.: 14420011

Cust ID No. Micron ID No.	Sample Description / Color	Asbestos Detected	Analytical Results	Q.C.
22 892110	Tan mastic associated with 4" BB Room D1, west beige	No	10% Mineral Filler 90% Organic Binders	
23 892111	Tan mastic associated with 4" BB Room D3, north beige	No	10% Mineral Filler 90% Organic Binders	
24 892112	Tan mastic associated with 4" BB Room D4, NE beige	No	10% Mineral Filler 90% Organic Binders	
25 892113	Light brown mastic associated with 4" brown BB Room 2, stage room tan	No	10% Mineral Filler 90% Organic Binders	
26 892114	Light brown mastic associated with 4" brown BB Room 2, stage room tan	No	10% Mineral Filler 90% Organic Binders	
27 892115	Light brown mastic associated with 4" brown BB Room 2, stage room tan	No	10% Mineral Filler 90% Organic Binders	
28 892116	12" Dark blue RFT D1, storage room blue	No	40% Mineral Filler 60% Organic Binders	X
29 892117	12" Dark blue RFT D4, NE blue	No	40% Mineral Filler 60% Organic Binders	

Sample Summary Results

Date: May 18, 2020

Microscopist: David Soliman

Micron Ref. No.: 14420011

Cust ID No. Micron ID No.	Sample Description / Color	Asbestos Detected	Analytical Results	Q.C.
30 892118	12" Dark blue RFT D3, NE blue	No	40% Mineral Filler 60% Organic Binders	
31 892119	Mastic associated with #28 black	No	100% Organic Binders	X
32 892120	Mastic associated with #29 black	No	100% Organic Binders	
33 892121	Mastic associated with #30 black	No	100% Organic Binders	
34 892122	12" Tan RFT Room 2 white	No	40% Mineral Filler 60% Organic Binders	
35 892123	12" Tan RFT Room 2, stage room white	No	40% Mineral Filler 60% Organic Binders	
36 892124	12" Tan RFT Room 2, stage room white	No	40% Mineral Filler 60% Organic Binders	
37 892125	12" Dark grey RFT Room 2, stage room dark grey	No	40% Mineral Filler 60% Organic Binders	

Sample Summary Results

Date: May 18, 2020

Microscopist: David Soliman

Micron Ref. No.: 14420011

Cust ID No. Micron ID No.	Sample Description / Color	Asbestos Detected	Analytical Results	Q.C.
38 892126	12" Dark grey RFT Room 2, stage room dark grey	No	40% Mineral Filler 60% Organic Binders	
39 892127	12" Dark grey RFT Room 2, stage room dark grey	No	40% Mineral Filler 60% Organic Binders	
40 892128	12" Gray RFT Stage (room 2), storage room grey	No	40% Mineral Filler 60% Organic Binders	
41 892129	12" Gray RFT Stage room grey	No	40% Mineral Filler 60% Organic Binders	
42 892130	12" Gray RFT Stage room grey	No	40% Mineral Filler 60% Organic Binders	
43 892131	Mastic associated with #34 yellow	No	100% Organic Binders	
44 892132	Mastic associated with #37 yellow	No	100% Organic Binders	
45 892133	Mastic associated with #40 yellow	No	100% Organic Binders	

Sample Summary Results

Date: May 18, 2020

Microscopist: David Soliman

Micron Ref. No.: 14420011

Cust ID No. Micron ID No.	Sample Description / Color	Asbestos Detected	Analytical Results	Q.C.
46 892134	Stucco Exterior walls offwhite/grey	No	100% Mineral Filler	X
47 892135	Stucco Exterior walls grey	Yes	<1% Chrysotile 99% Mineral Filler	
48 892136	Stucco Exterior walls dark grey/white	No	100% Mineral Filler	X
49 892137	Window putty Exterior window grey	No	10% Mineral Filler 90% Organic Binders	
50 892138	Window putty Exterior window grey	No	10% Mineral Filler 90% Organic Binders	
51 892139	Window putty Exterior window light grey	Yes	<1% Chrysotile 20% Mineral Filler 79% Organic Binders	
52 892140	Gravel roofing composite Roof black brown beige	No	20% Cellulose 5% Fibrous Glass 50% Mineral Filler 25% Organic Binders	
53 892141	Gravel roofing composite Roof black brown beige	No	20% Cellulose 5% Fibrous Glass 50% Mineral Filler 25% Organic Binders	

Sample Summary Results

Date: May 18, 2020

Microscopist: David Soliman

Micron Ref. No.: 14420011

Cust ID No. Micron ID No.	Sample Description / Color	Asbestos Detected	Analytical Results	Q.C.
54 892142	Gravel roofing composite Roof black brown beige	No	20% Cellulose 5% Fibrous Glass 50% Mineral Filler 25% Organic Binders	

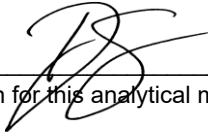
Microscopist: 

The limit of detection for this analytical method is less than one percent asbestos (visual area estimates). CV=0.04

14420011

TABBARA CORPORATION

Date:	5-7-20
Client:	Oxnard Union HS
Site:	Adolfo Camarillo HS / Bldg D
Project #:	
Inspector(s):	A. Chavez / M. Hajdoub

ASBESTOS BULK SAMPLE FIELD LOG

Sample Number	Material Sampled	Sample Location	Location in Room	Quantity	Analytical Results	Friability	Condition
1	12"x12" yellow ACT	Room D1		~ 1000		N	G
2	↓	Room D1		↓		↓	↓
3	↓	Room D3		↓		↓	↓
4	12"x12" Gray ACT	Room 2		~ 800 #		↓	↓
5	↓	↓		↓		↓	↓
6	↓	↓		↓		↓	↓
7	2'x4' ACP	Room D1	SE	~ 4000 #		↓	↓
8	↓	D3	NW	↓		↓	↓
9	↓	D4	South	↓		↓	↓
10	Plastic associated with 12"x12" ACT	Room D1		R-1		↓	↓
11	↓	D1		↓		↓	↓
12	↓	D3		↓		↓	↓
13	Dry wall	Room D1	Ni storage	3,000		↓	↓
14	↓	↓		↓		↓	↓
15	↓	↓		↓		↓	↓

NA = Not Analyzed, Friability Codes: Nf = Non-Friable; F = Friable
 ND = Not Detected, Condition Codes: G = Good; Fr = Fair; P = Poor
 N = Negative

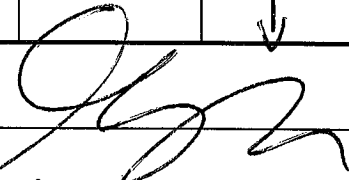
Signature: 
 Rec: B. Gomez 5/14/20 8 am

TABBARA CORPORATION

Date:	5-7-20
Client:	Cornwall Union HS
Site:	Adolfo Camarillo HS / Bldg D
Project #:	
Inspector(s):	A. Chavez / M. Hejran

ASBESTOS BULK SAMPLE FIELD LOG

Sample Number	Material Sampled	Sample Location	Location in Room	Quantity	Analytical Results	Friability	Condition
16	Joint Compound	Room D1		R-13		F	G
17	↓	Room D1		↓		↓	↓
18	↓	D1		↓		↓	↓
19	Plaster	Room D4		~1000		N	↓
20	↓	↓		↓		↓	↓
21	↓	↓		↓		↓	↓
22	Tan Mastik associated	Room D1	West			↓	↓
23	with 4" BB	D3	North			↓	↓
24	↓	D4	NE			↓	↓
25	Light Brown Mastik with	Room 2 stage room		~100 LF		↓	↓
26	4" Brown BB	Room 2 stage storage		↓		↓	↓
27	↓	↓		↓		↓	↓
28	12" Dark Blue RFT	D1 Storage Room		~39000		↓	↓
29	↓	D4	NE	↓		↓	↓
30	↓	D3	NE	↓		↓	↓

NA = Not Analyzed, Friability Codes: Nf = Non-Friable; F = Friable
 ND = Not Detected, Condition Codes: G = Good; Fr = Fair; P = Poor
 N = Negative

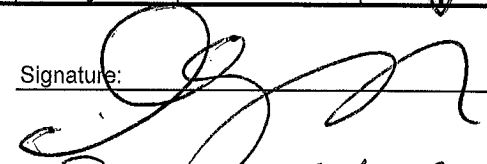
Signature: 

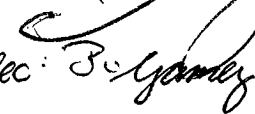
Rec:  5/14/20 8am



TABBARA CORPORATION

Date:	5-7-20
Client:	Oxnard Union HS
Site:	Adolfo Camarillo HS / Bldg D
Project #:	
Inspector(s):	A. Chowly / M. Majdoub

ASBESTOS BULK SAMPLE FIELD LOG

Sample Number	Material Sampled	Sample Location	Location in Room	Quantity	Analytical Results	Friability	Condition
31	Flastic associated with #28			R-28		N	G
32	↓ #29			↓		↓	↓
33	↓ #30			↓		↓	↓
34	12" Tan RFT	Room 2		~ 700 ft ³		↓	↓
35	↓	Room 2 Stage Room		↓		↓	↓
36	↓	↓		↓		↓	↓
37	12" Dark Gray RFT	Room 2 / Stage Room		~ 150		↓	↓
38	↓	↓		↓		↓	↓
39	↓	↓		↓		↓	↓
40	12" Gray RFT	Stage (Room 2) / Storage		~ 150		↓	↓
41	↓	Stage Room		↓		↓	↓
42	↓	↓		↓		↓	↓
43	Flastic associated with #34			~ 1,000		↓	↓
44	#37					↓	↓
45	#40					↓	↓

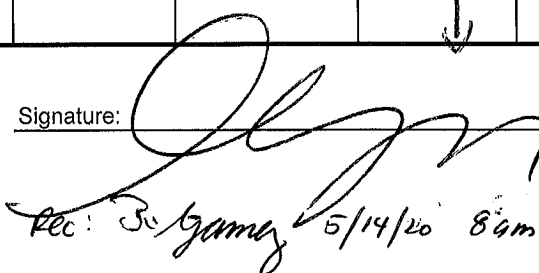
NA = Not Analyzed, Friability Codes: Nf = Non-Friable; F = Friable
 ND = Not Detected, Condition Codes: G = Good; Fr = Fair; P = Poor
 N = Negative

Signature: 
 Rec:  5/14/20 8am



Micron Environmental Labs, Inc.

3565 Lexington Ave • El Monte, California 91731

Phone (626) 454-4782 • Fax (626) 602-9661

May 18, 2020

Mike Tabbara
Tabbara Corporation
350 N. Lantana St., Suite 224
Camarillo, CA 93010

Subject: PLM Analysis of Bulk Samples
Micron Job No.: 14420019
Client Ref.: 103913 Oxnard Union HS District
Adolfo Camarillo HS / Building E

Dear Mr. Tabbara:

This report includes an attached summary of the samples collected for the analyses of the 42 bulk samples received by this laboratory on 5/15/2020. The analyses were completed using polarized light microscopy (PLM) in accordance with the EPA Method 600/R-93/116, July 1993. The quantification is based on the percentage of visual area estimation and is expressed as percent area. Samples that are multilayer are analyzed by layer unless, it has been requested as a composite analysis. These visual area estimate results are based on using reference standards materials that are routinely used in the laboratory.

For all the organic matrix samples that were not asbestos detected by (PLM), Micron Environmental recommends the use of Transmission Electron Microscopy (TEM) due to the size and the masking of the fibers.

Micron Environmental Labs, Inc. is accredited by the National Voluntary Laboratory Accreditation Program (NVLAP) Lab Code 200294-0 for asbestos fiber analysis (PLM).

Micron Environmental Labs, Inc. is responsible for the accuracy in this report, but we are not liable for any wrong data given to us by the customer regarding these samples or for any misuse or interpretation of information supplied by us. Liability shall extend to providing replicate analyses only. This report must not be used by the customer to claim product certification, approval, or endorsement by NVLAP, NIST, or any agency of the U.S. Government. We will retain these samples for a period of thirty days unless otherwise specified. This report pertains only to the samples submitted and analyzed.

Micron Environmental will not grant reproduction of this report unless an approval is obtained from this laboratory. Please feel free to contact the laboratory for questions regarding results or the analytical methods used at (626)-454-4782.

Sincerely,
Micron Environmental Labs, Inc.

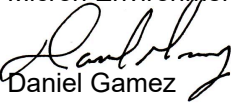
Daniel Gamez
Director
Attachments
BG

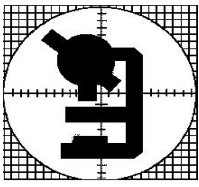

3565 Lexington Ave.
El Monte, CA 91731

Micron Environmental Labs, Inc.

Analytical Method: EPA 600/R-93/116
NIST / NVLAP Lab Code No. 200294-0
California ELAP Certificate No. 2297

Micron Ref. No.

14420019

TEL: 626-454-4782
FAX: 626-602-9661

Sample Summary Results

Customer Project: 103913 Oxnard Union HS District Microscopist: Danny Lu
Adolfo Camarillo HS / Building E

May 18, 2020

Mike Tabbara
Tabbara Corporation
350 N. Lantana St., Suite 224
Camarillo, CA 93010

Date Collected: 5/15/2020
Date Received: 5/15/2020
Date Analyzed: 5/15/2020
No. Samples: 42

Cust ID No. Micron ID No.	Sample Description / Color	Asbestos Detected	Analytical Results	Q.C.
01 892431	2'x4' ACP Library Lobby brown	No	100% Cellulose	
02 892432	2'x4' ACP Library Lobby brown	No	100% Cellulose	
03 892433	2'x4' ACP Library Lobby brown	No	100% Cellulose	
04 892434	2'x2' ACP Library grey	No	100% Cellulose	
05 892435	2'x2' ACP Library grey	No	100% Cellulose	
06 892436	2'x2' ACP Library grey	No	100% Cellulose	

Sample Summary Results

Date: May 18, 2020

Microscopist: Danny Lu

Micron Ref. No.: 14420019

Cust ID No. Micron ID No.	Sample Description / Color	Asbestos Detected	Analytical Results	Q.C.
07 892437	2'x2' Fissured ACP Room E3 grey, white	No	50% Cellulose 30% Fibrous Glass 20% Mineral Filler	X
08 892438	2'x2' Fissured ACP Room E3 grey, white	No	50% Cellulose 30% Fibrous Glass 20% Mineral Filler	
09 892439	2'x2' Fissured ACP Library E13 grey, white	No	50% Cellulose 30% Fibrous Glass 20% Mineral Filler	
10 892440	Drywall Kitchen pink	No	5% Cellulose 95% Mineral Filler	
11 892441	Drywall Walk Room white	No	5% Cellulose 95% Mineral Filler	
12 892442	Drywall Library white	No	5% Cellulose 95% Mineral Filler	
13 892443	Joint Compound Kitchen tan	No	100% Mineral Filler	X
14 892444	Joint Compound Walk Room tan	No	100% Mineral Filler	

Sample Summary Results

Date: May 18, 2020

Microscopist: Danny Lu

Micron Ref. No.: 14420019

Cust ID No. Micron ID No.	Sample Description / Color	Asbestos Detected	Analytical Results	Q.C.
15 892445	Joint Compound Library tan	No	100% Mineral Filler	
16 892446	4" Baseboard Mastic North tan	No	100% Organic Binders	
17 892447	4" Baseboard Mastic Northwest tan	No	100% Organic Binders	
18 892448	4" Baseboard Mastic tan	No	100% Organic Binders	
19 892449	Carpet Mastic Library yellow	No	100% Organic Binders	X
20 892450	Carpet Mastic Library yellow	No	100% Organic Binders	
21 892451	Carpet Mastic Library yellow	No	100% Organic Binders	
22 892452	12"x12" Blue RFT Lobby blue	No	100% Organic Binders	

Sample Summary Results

Date: May 18, 2020

Microscopist: Danny Lu

Micron Ref. No.: 14420019

Cust ID No. Micron ID No.	Sample Description / Color	Asbestos Detected	Analytical Results	Q.C.
23 892453	12"x12" Blue RFT Lobby blue	No	100% Organic Binders	
24 892454	12"x12" Blue RFT Lobby blue	No	100% Organic Binders	
25 892455	Mastic associated w/ #22 Lobby black	No	100% Organic Binders	
26 892456	Mastic associated w/ #23 Lobby black	No	100% Organic Binders	
27 892457	Mastic associated w/ #24 Lobby black	No	100% Organic Binders	
28 892458	Window Putty Exterior Window grey	No	100% Mineral Filler	
29 892459	Window Putty Exterior Window grey	No	100% Mineral Filler	
30 892460	Window Putty Exterior Window grey	No	100% Mineral Filler	

Sample Summary Results

Date: May 18, 2020

Microscopist: Danny Lu

Micron Ref. No.: 14420019

Cust ID No. Micron ID No.	Sample Description / Color	Asbestos Detected	Analytical Results	Q.C.
31 892461	Exterior Stucco SE grey, green, white	Yes	<1% Chrysotile 99% Mineral Filler	X
32 892462	Exterior Stucco SW grey, white	No	100% Mineral Filler	
33 892463	Exterior Stucco North grey, white, green	Yes	<1% Chrysotile 99% Mineral Filler	
34 892464	Gravel Roofing Composite Roof white, black	No	30% Cellulose 10% Mineral Filler 60% Organic Binders	
35 892465	Gravel Roofing Composite white, black	No	30% Cellulose 10% Mineral Filler 60% Organic Binders	
36 892466	Gravel Roofing Composite white, black	No	30% Cellulose 10% Mineral Filler 60% Organic Binders	
37 892467	Penetration Mastic black	No	20% Cellulose 80% Organic Binders	X
38 892468	Penetration Mastic black	No	20% Cellulose 80% Organic Binders	

Sample Summary Results

Date: May 18, 2020

Microscopist: Danny Lu

Micron Ref. No.: 14420019

Cust ID No. Micron ID No.	Sample Description / Color	Asbestos Detected	Analytical Results	Q.C.
39 892469	Penetration Mastic black	No	20% Cellulose 80% Organic Binders	
40 892470	HVAC / Penetration Cloth white, black	No	100% Organic Binders	
41 892471	HVAC / Penetration Cloth white, black	No	100% Organic Binders	
42 892472	HVAC / Penetration Cloth white, black	No	100% Organic Binders	

Microscopist: _____

Danny Lu

The limit of detection for this analytical method is less than one percent asbestos (visual area estimates). CV=0.04

TABBARA CORPORATION

Date:	5-5-20
Client:	Oxnard Union HS District
Site:	Adolfo Camarillo HS / Building E
Project #:	
Inspector(s):	A. Chavez / M. Hajdoub

ASBESTOS BULK SAMPLE FIELD LOG

Sample Number	Material Sampled	Sample Location	Location in Room	Quantity	Analytical Results	Friability	Condition
1	2'x4' ACP	Library Lobby		~ 1,645#		N	G
2	↓	↓		↓		↓	↓
3	↓	↓		↓		↓	↓
4	2'x2' ACP	Library		~ 5,480#			
5	↓	↓		↓		↓	↓
6	↓	↓		↓		↓	↓
7	2'x2' Fissured ACP	Room E3		~ 700#			
8	↓	↓		↓		↓	↓
9	↓	Library E13		↓		↓	↓
10	Drywall	Kitchen		~ 6,000		N	
11	↓	Work Room		↓		↓	↓
12	↓	Library	SE	↓		↓	↓
13	Joint Compound	Kitchen		↓		F	
14	↓	Work Room		↓		↓	↓
15	↓	Library	SE	↓		↓	↓

NA = Not Analyzed, **Friability Codes:** Nf = Non-Friable; F = Friable
 ND = Not Detected, **Condition Codes:** G = Good; Fr = Fair; P = Poor
 N = Negative

Signature: _____

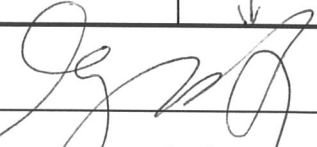
 REC: B. [unclear] 5/14/20 8:00

TABBARA CORPORATION

Date:	5-5-20
Client:	Oxnard Union HS District
Site:	Adolfo Camarillo HS / Building E
Project #:	
Inspector(s):	A. Chavez / M. Majdenb

ASBESTOS BULK SAMPLE FIELD LOG

Sample Number	Material Sampled	Sample Location	Location in Room	Quantity	Analytical Results	Friability	Condition
16	4" Baseboard Mastic	North		~ 650 #		N	G
17	↓	Northwest		↓			
18	↓			↓			
19	Carpet Mastic	Library		~ 7,800 #			
20	↓			↓			
21	↓			↓			
22	12"x12" Blue RFT	Lobby		~ 300 #			
23	↓			↓			
24	↓			↓			
25	Mastic associated with # 22			↓			
26	↓ / # 23			↓			
27	↓ / # 24			↓			
28	Window Putty	Exterior Window		~ 130 LF			
29	↓			↓			
30	↓			↓			

NA = Not Analyzed, Friability Codes: Nf = Non-Friable; F = Friable
 ND = Not Detected, Condition Codes: G = Good; Fr = Fair; P = Poor
 N = Negative

Signature: _____

Rec: *[Signature]* 5/14/20 8:00



TABBARA CORPORATION

Date:	5-5-20
Client:	Oxnard Union HS District
Site:	Adolfo Camarillo HS / Building E
Project #:	
Inspector(s):	A. Chavez / M. Majors

ASBESTOS BULK SAMPLE FIELD LOG

Sample Number	Material Sampled	Sample Location	Location in Room	Quantity	Analytical Results	Friability	Condition
31	Exterior Stucco	SE		~ 4,000		N	G
32	↓	SW		↓		↓	↓
33	↓	Nath		↓		↓	↓
34	Gravel Roofing Composite	Roof					
35	↓						
36	↓						
37	Penetration Mastic						
38	↓						
39	↓						
40	HVAC / Penetration cloth						
41	↓						
42	↓						

NA = Not Analyzed, **Friability Codes:** Nf = Non-Friable; F = Friable
 ND = Not Detected, **Condition Codes:** G = Good; Fr = Fair; P = Poor
 N = Negative

Signature: 
 REC:  5/14/20 8:00



Micron Environmental Labs, Inc.

3565 Lexington Ave • El Monte, California 91731

Phone (626) 454-4782 • Fax (626) 602-9661

May 19, 2020

Mike Tabbara
Tabbara Corporation
350 N. Lantana St., Suite 224
Camarillo, CA 93010

Subject: PLM Analysis of Bulk Samples
Micron Job No.: 14420021
Client Ref.: 103913 / Adolfo Camarillo HS / Bldg. F
Oxnard Union HS District

Dear Mr. Tabbara:

This report includes an attached summary of the samples collected for the analyses of the 42 bulk samples received by this laboratory on 5/14/2020. The analyses were completed using polarized light microscopy (PLM) in accordance with the EPA Method 600/R-93/116, July 1993. The quantification is based on the percentage of visual area estimation and is expressed as percent area. Samples that are multilayer are analyzed by layer unless, it has been requested as a composite analysis. These visual area estimate results are based on using reference standards materials that are routinely used in the laboratory.

For all the organic matrix samples that were not asbestos detected by (PLM), Micron Environmental recommends the use of Transmission Electron Microscopy (TEM) due to the size and the masking of the fibers.

Micron Environmental Labs, Inc. is accredited by the National Voluntary Laboratory Accreditation Program (NVLAP) Lab Code 200294-0 for asbestos fiber analysis (PLM).

Micron Environmental Labs, Inc. is responsible for the accuracy in this report, but we are not liable for any wrong data given to us by the customer regarding these samples or for any misuse or interpretation of information supplied by us. Liability shall extend to providing replicate analyses only. This report must not be used by the customer to claim product certification, approval, or endorsement by NVLAP, NIST, or any agency of the U.S. Government. We will retain these samples for a period of thirty days unless otherwise specified. This report pertains only to the samples submitted and analyzed.

Micron Environmental will not grant reproduction of this report unless an approval is obtained from this laboratory. Please feel free to contact the laboratory for questions regarding results or the analytical methods used at (626)-454-4782.

Sincerely,
Micron Environmental Labs, Inc.

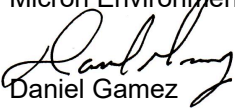
Daniel Gamez
Director
Attachments
BG

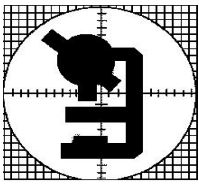

3565 Lexington Ave.
El Monte, CA 91731

Micron Environmental Labs, Inc.

Analytical Method: EPA 600/R-93/116
NIST / NVLAP Lab Code No. 200294-0
California ELAP Certificate No. 2297

Micron Ref. No.

14420021

TEL: 626-454-4782
FAX: 626-602-9661

Sample Summary Results

Customer Project: 103913 / Adolfo Camarillo HS / Bldg. F Microscopist: Jiaqi Wu
Oxnard Union HS District

May 19, 2020

Mike Tabbara
Tabbara Corporation
350 N. Lantana St., Suite 224
Camarillo, CA 93010

Date Collected: 5/5/2020
Date Received: 5/14/2020
Date Analyzed: 5/15/2020
No. Samples: 42

Cust ID No. Micron ID No.	Sample Description / Color	Asbestos Detected	Analytical Results	Q.C.
01 892500	2'x4' Fissured ACP Office 1 grey	No	30% Cellulose 20% Fibrous Glass 50% Mineral Filler	X
02 892501	2'x4' Fissured ACP Office 2 grey	No	30% Cellulose 20% Fibrous Glass 50% Mineral Filler	
03 892502	2'x4' Fissured ACP Office 2 grey	No	30% Cellulose 20% Fibrous Glass 50% Mineral Filler	
04 892503	12"x12" Random Hole ACT Bookkeeping orange	No	100% Cellulose	
05 892504	12"x12" Random Hole ACT F1 orange	No	100% Cellulose	
06 892505	12"x12" Random Hole ACT Closet 1 orange	No	100% Cellulose	

Sample Summary Results

Date: May 19, 2020

Microscopist: Jiaqi Wu

Micron Ref. No.: 14420021

Cust ID No. Micron ID No.	Sample Description / Color	Asbestos Detected	Analytical Results	Q.C.
07 892506	Mastic associated w/ 4" Baseboard Closet 1 offwhite	No	15% Mineral Filler 85% Organic Binders	
08 892507	Mastic associated w/ 4" Baseboard Storage 1 offwhite	No	15% Mineral Filler 85% Organic Binders	
09 892508	Mastic associated w/ 4" Baseboard Storage 2 offwhite	No	15% Mineral Filler 85% Organic Binders	
10 892509	Carpet Mastic Bookkeeping beige	No	18% Mineral Filler 82% Organic Binders	
11 892510	Carpet Mastic Band Room beige	No	18% Mineral Filler 82% Organic Binders	
12 892511	Carpet Mastic Band Room beige	No	18% Mineral Filler 82% Organic Binders	
13 892512	12" Blue RFT Closet 1 blue	No	30% Mineral Filler 70% Organic Binders	X
14 892513	12" Blue RFT Storage 1 blue	No	30% Mineral Filler 70% Organic Binders	

Sample Summary Results

Date: May 19, 2020

Microscopist: Jiaqi Wu

Micron Ref. No.: 14420021

Cust ID No. Micron ID No.	Sample Description / Color	Asbestos Detected	Analytical Results	Q.C.
15 892514	12" Blue RFT Storage 2 blue	No	30% Mineral Filler 70% Organic Binders	
16 892515	Black Mastic associated w/ #13 Closet 1 black	No	3% Cellulose 10% Mineral Filler 87% Organic Binders	
17 892516	Black Mastic associated w/ #14 Storage 1 black	No	3% Cellulose 10% Mineral Filler 87% Organic Binders	
18 892517	Black Mastic associated w/ #15 Storage 2 black	No	3% Cellulose 10% Mineral Filler 87% Organic Binders	
19 892518	Window Putty grey	No	30% Mineral Filler 70% Organic Binders	
20 892519	Window Putty grey	No	30% Mineral Filler 70% Organic Binders	
21 892520	Window Putty grey	No	30% Mineral Filler 70% Organic Binders	
22 892521	Exterior Stucco NE grey, green	Yes	<1% Chrysotile 99% Mineral Filler	X

Sample Summary Results

Date: May 19, 2020

Microscopist: Jiaqi Wu

Micron Ref. No.: 14420021

Cust ID No. Micron ID No.	Sample Description / Color	Asbestos Detected	Analytical Results	Q.C.
23 892522	Exterior Stucco West grey, green	Yes	<1% Chrysotile 99% Mineral Filler	
24 892523	Exterior Stucco South grey, green	Yes	<1% Chrysotile 99% Mineral Filler	
25 892524	Gravel Roofing Composite Roof black, orange	No	20% Cellulose 15% Fibrous Glass 65% Organic Binders	
26 892525	Gravel Roofing Composite Roof black, orange	No	20% Cellulose 15% Fibrous Glass 65% Organic Binders	
27 892526	Gravel Roofing Composite Roof black, orange	No	20% Cellulose 15% Fibrous Glass 65% Organic Binders	
28 892527	Penetration Mastic Roof black	No	10% Cellulose 20% Mineral Filler 70% Organic Binders	X
29 892528	Penetration Mastic Roof black	No	10% Cellulose 20% Mineral Filler 70% Organic Binders	
30 892529	Penetration Mastic Roof black	No	10% Cellulose 20% Mineral Filler 70% Organic Binders	

Sample Summary Results

Date: May 19, 2020

Microscopist: Jiaqi Wu

Micron Ref. No.: 14420021

Cust ID No. Micron ID No.	Sample Description / Color	Asbestos Detected	Analytical Results	Q.C.
31 892530	Drywall Storage 2 white	No	5% Cellulose 95% Mineral Filler	
32 892531	Drywall Storage 2 white	No	5% Cellulose 95% Mineral Filler	
33 892532	Drywall WRR Ceiling white	No	5% Cellulose 95% Mineral Filler	
34 892533	Joint Compound Storage 2 white	No	100% Mineral Filler	
35 892534	Joint Compound Storage 2 white	No	100% Mineral Filler	
36 892535	Joint Compound WRR Ceiling white	No	100% Mineral Filler	
37 892536	Drywall Ceiling Music Room (Band Room) white	Yes	<1% Chrysotile 4% Cellulose 95% Mineral Filler	
38 892537	Drywall Ceiling Music Room (Band Room) white	Yes	<1% Chrysotile 4% Cellulose 95% Mineral Filler	

Sample Summary Results

Date: May 19, 2020

Microscopist: Jiaqi Wu

Micron Ref. No.: 14420021

Cust ID No. Micron ID No.	Sample Description / Color	Asbestos Detected	Analytical Results	Q.C.
39 892538	Drywall Ceiling Music Room (Band Room) white	Yes	<1% Chrysotile 4% Cellulose 95% Mineral Filler	
40 892539	12"x12" Rough Textured ACT (No Mastic) Band Room grey	No	5% Cellulose 90% Mineral Filler 5% Organic Binders	X
41 892540	12"x12" Rough Textured ACT (No Mastic) Band Room grey	No	5% Cellulose 90% Mineral Filler 5% Organic Binders	
42 892541	12"x12" Rough Textured ACT (No Mastic) Band Room grey	No	5% Cellulose 90% Mineral Filler 5% Organic Binders	

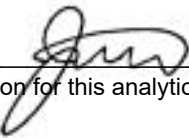
Microscopist: 

The limit of detection for this analytical method is less than one percent asbestos (visual area estimates). CV=0.04

TABBARA CORPORATION

14420021

Date:	5-5-20
Client:	Oxnard Union HS District
Site:	Adolfo Camarillo HS / Bldg F
Project #:	
Inspector(s):	A. Chavez / A. Itydas

ASBESTOS BULK SAMPLE FIELD LOG

Sample Number	Material Sampled	Sample Location	Location in Room	Quantity	Analytical Results	Friability	Condition
1	2'x4' Fissured ACP	office 1				N	G
2	↓	office 2					
3	↓	↓					
4	12" x 12" Random Hole ACT	Book Keeping					
5	↓	F1					
6	↓	Closet 1					
7	Mastic associated with 4" Baseboard	Closet 1					
8	↓	Storage 1					
9	↓	Storage 2					
10	Carpet Mastic	Book Keeping					
11	↓	Band Room					
12	↓	↓					
13	12" Blue RFT	Closet 1					
14	↓	Storage 1					
15	↓	Storage 2					

NA = Not
 ND = Not
 N = Negative

Friability Codes: N = Non-Friable; F = Friable
 Condition Codes: G = Good; F = Fair; P = Poor

Signature: *[Signature]*
 Rec: *[Signature]* 5/14/20 8:00 am

TABBARA CORPORATION

14420021

Date:	5-5-20
Client:	Oxnard Union HS District
Site:	Adolfo Camarillo HS / Bldg F
Project #:	
Inspector(s):	A. Chavez / M. Hajdoub

ASBESTOS BULK SAMPLE FIELD LOG

Sample Number	Material Sampled	Sample Location	Location in Room	Quantity	Analytical Results	Friability	Condition
16	Black Mastic associated with #13	Corb 1				N	G
17	↓	#14	Storage 1				
18	↓	#15	Storage 2				
19	Window Putty			~ 200			
20	↓			↓			
21	↓			↓			
22	Exterior stucco	NE		~ 4,000 lb			
23	↓	West		↓			
24	↓	South		↓			
25	Gravel Roofing Composite	Roof					
26	↓						
27	↓						
28	Penetration Mastic			~ 15 lb			
29	↓			↓			
30	↓			↓			

NA = Not
 ND = Not
 N = Negative

Friability Codes: N = Non-Friable; F = Friable
 Condition Codes: G = Good; F = Fair; P = Poor

Signature: *[Signature]*
 Rec: *[Signature]* 5/14/20 EGM

TABBARA CORPORATION

14420021

Date:	5-5-20
Client:	Oxnard Union HS District
Site:	Adolfo Camarillo HS / Bldg F
Project #:	
Inspector(s):	A. Chavez / M. Hajdoub

ASBESTOS BULK SAMPLE FIELD LOG

Sample Number	Material Sampled	Sample Location	Location in Room	Quantity	Analytical Results	Friability	Condition
31	Drywall	Storage 2		~3,000 #		N	G
32	↓	Storage 2		↓			
33	↓	WRR	Ceiling	↓			
34	Joint Compound	Storage 2		↓			
35	↓	Storage 2		↓			
36	↓	WRR	Ceiling	↓			
37	Drywall Ceiling	Music Room (Band Room)		~600 #			
38	↓	↓		↓			
39	↓	↓		↓			
40	12"x12" Rough Textured ACT	Band Room		~1,000 #			
41	(No Flattic)	↓		↓			
42	↓	↓		↓			

NA = Not
 ND = Not
 N = Negative

Friability Codes: N = Non-Friable; F = Friable
 Condition Codes: G = Good; F = Fair; P = Poor

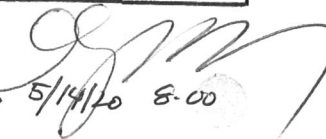
Signature: 
 Dec: D. Gomez 5/14/20 8:00



Micron Environmental Labs, Inc.

3565 Lexington Ave • El Monte, California 91731

Phone (626) 454-4782 • Fax (626) 602-9661

May 18, 2020

Mike Tabbara
Tabbara Corporation
350 N. Lantana St., Suite 224
Camarillo, CA 93010

Subject: PLM Analysis of Bulk Samples
Micron Job No.: 14420022
Client Ref.: Oxnard Union HS District / Adolfo Camarillo HS
Building G & H

Dear Mr. Tabbara:

This report includes an attached summary of the samples collected for the analyses of the 38 bulk samples received by this laboratory on 5/14/2020. The analyses were completed using polarized light microscopy (PLM) in accordance with the EPA Method 600/R-93/116, July 1993. The quantification is based on the percentage of visual area estimation and is expressed as percent area. Samples that are multilayer are analyzed by layer unless, it has been requested as a composite analysis. These visual area estimate results are based on using reference standards materials that are routinely used in the laboratory.

For all the organic matrix samples that were not asbestos detected by (PLM), Micron Environmental recommends the use of Transmission Electron Microscopy (TEM) due to the size and the masking of the fibers.

Micron Environmental Labs, Inc. is accredited by the National Voluntary Laboratory Accreditation Program (NVLAP) Lab Code 200294-0 for asbestos fiber analysis (PLM).

Micron Environmental Labs, Inc. is responsible for the accuracy in this report, but we are not liable for any wrong data given to us by the customer regarding these samples or for any misuse or interpretation of information supplied by us. Liability shall extend to providing replicate analyses only. This report must not be used by the customer to claim product certification, approval, or endorsement by NVLAP, NIST, or any agency of the U.S. Government. We will retain these samples for a period of thirty days unless otherwise specified. This report pertains only to the samples submitted and analyzed.

Micron Environmental will not grant reproduction of this report unless an approval is obtained from this laboratory. Please feel free to contact the laboratory for questions regarding results or the analytical methods used at (626)-454-4782.

Sincerely,
Micron Environmental Labs, Inc.

Daniel Gamez
Director
Attachments
BG

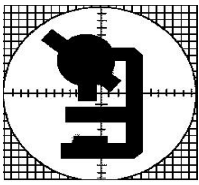

3565 Lexington Ave.
El Monte, CA 91731

Micron Environmental Labs, Inc.

Analytical Method: EPA 600/R-93/116
NIST / NVLAP Lab Code No. 200294-0
California ELAP Certificate No. 2297

Micron Ref. No.

14420022

TEL: 626-454-4782
FAX: 626-602-9661

Sample Summary Results

Customer Project: *Oxnard Union HS District / Adolfo Camarillo HS* Microscopist: *Danny Lu*
Building G & H

May 18, 2020

Mike Tabbara
Tabbara Corporation
350 N. Lantana St., Suite 224
Camarillo, CA 93010

Date Collected: 5/4/2020
Date Received: 5/14/2020
Date Analyzed: 5/18/2020
No. Samples: 38

Cust ID No. Micron ID No.	Sample Description / Color	Asbestos Detected	Analytical Results	Q.C.
01 892542	12"x12" Even Hole ACT Building H / Room 3 SW grey	No	95% Cellulose 5% Fibrous Glass	X
02 892543	12"x12" Even Hole ACT Building G / Room 2 W grey	No	95% Cellulose 5% Fibrous Glass	
03 892544	12"x12" Even Hole ACT Building G / Room 6 grey	No	95% Cellulose 5% Fibrous Glass	
04 892545	Drywall Building H / Room 4 AC Unit Closet white	No	5% Cellulose 95% Mineral Filler	
05 892546	Drywall Building G / Room 6 AC Unit Closet white	No	5% Cellulose 95% Mineral Filler	
06 892547	Drywall Building G / Room 2 AC Unit Closet white	No	5% Cellulose 95% Mineral Filler	

Sample Summary Results

Date: May 18, 2020

Microscopist: Danny Lu

Micron Ref. No.: 14420022

Cust ID No. Micron ID No.	Sample Description / Color	Asbestos Detected	Analytical Results	Q.C.
07 892548	Joint Compound Building H / Room 4 AC Unit Closet tan	No	100% Mineral Filler	
08 892549	Joint Compound Building G / Room 6 AC Unit Closet tan	No	100% Mineral Filler	
09 892550	Joint Compound Building G / Room 2 AC Unit Closet tan	No	100% Mineral Filler	
10 892551	4" Gray Baseboard Mastic Building H / Room 1 North tan	No	100% Organic Binders	
11 892552	4" Gray Baseboard Mastic Building G / Room 4 SW tan	No	100% Organic Binders	
12 892553	4" Gray Baseboard Mastic Building G / Room 6 SW tan	No	100% Organic Binders	
13 892554	12"x12" Blue RFT Building G / R2 W blue	No	100% Organic Binders	
14 892555	12"x12" Blue RFT Building G / R4 SW blue	No	100% Organic Binders	

Sample Summary Results

Date: May 18, 2020

Microscopist: Danny Lu

Micron Ref. No.: 14420022

Cust ID No. Micron ID No.	Sample Description / Color	Asbestos Detected	Analytical Results	Q.C.
15 892556	12"x12" Blue RFT Building G / R6 W blue	No	100% Organic Binders	X
16 892557	Mastic associated w/ #13 Building G / R2 black	No	100% Organic Binders	
17 892558	Mastic associated w/ #14 Building G / R4 grey	No	100% Organic Binders	
18 892559	Mastic associated w/ #15 Building G / R6 black	No	100% Organic Binders	
19 892560	Window Putty Building H N white, grey	No	100% Mineral Filler	
20 892561	Window Putty Building G NE white, grey	No	100% Mineral Filler	
21 892562	Window Putty Building G S white, grey	No	100% Mineral Filler	X
22 892563	Exterior Stucco Building H W green, grey	No	100% Mineral Filler	

Sample Summary Results

Date: May 18, 2020

Microscopist: Danny Lu

Micron Ref. No.: 14420022

Cust ID No. Micron ID No.	Sample Description / Color	Asbestos Detected	Analytical Results	Q.C.
23 892564	Exterior Stucco Building H NE green, grey	No	100% Mineral Filler	
24 892565	Exterior Stucco Building G NW green, grey	No	100% Mineral Filler	
25 892566	Exterior Stucco Building G NE green, grey	No	100% Mineral Filler	
26 892567	Exterior Stucco Building G South green, grey, white	No	100% Mineral Filler	
27 892568	12"x12" Gray RFT Building H / Room 3 SE blue	No	100% Organic Binders	
28 892569	12"x12" Gray RFT Building H / Room 1 blue	No	100% Organic Binders	
29 892570	12"x12" Gray RFT Building H / Room 5 blue	No	100% Organic Binders	
30 892571	Mastic associated w/ #27 black	No	100% Organic Binders	

Sample Summary Results

Date: May 18, 2020

Microscopist: Danny Lu

Micron Ref. No.: 14420022

Cust ID No. Micron ID No.	Sample Description / Color	Asbestos Detected	Analytical Results	Q.C.
31 892572	Mastic associated w/ #28 black	No	100% Organic Binders	
32 892573	Mastic associated w/ #29 black	No	100% Organic Binders	
33 892574	Roof Shingles Composite Roof East black	No	50% Cellulose 20% Fibrous Glass 30% Mineral Filler	X
34 892575	Roof Shingles Composite Roof West black	No	50% Cellulose 20% Fibrous Glass 30% Mineral Filler	
35 892576	Roof Shingles Composite Roof Center black	No	50% Cellulose 20% Fibrous Glass 30% Mineral Filler	
36 892577	Duct Mastic Roof grey	No	100% Organic Binders	
37 892578	Duct Mastic Roof grey	No	100% Organic Binders	
38 892579	Duct Mastic Roof grey	No	100% Organic Binders	

Sample Summary Results

Date: *May 18, 2020*

Microscopist: *Danny Lu*

Micron Ref. No.: *14420022*

Cust ID No.

Asbestos

Detected

Analytical Results

Q.C.

Micron ID No. Sample Description / Color

Microscopist: *Danny Lu*

The limit of detection for this analytical method is less than one percent asbestos (visual area estimates). CV=0.04

TABBARA CORPORATION

Date:	5-4-20
Client:	Oxnard Union HS District
Site:	Add'l Camarillo HS / Building G & H
Project #:	
Inspector(s):	A. Chavez / T. Tahomaid

ASBESTOS BULK SAMPLE FIELD LOG

Sample Number	Material Sampled	Sample Location	Location in Room	Quantity	Analytical Results	Friability	Condition
1	12" x 12" Even Hole ACT	Building H / Room 3	SW	~ 16,142 SF		N	G
2	↓	Building G / Room 2	W	↓		↓	↓
3		↓ / Room 6					
4		↓					
4	↓ Drywall	Bldg H / Room 4	Ac Unit (ceiling)	~ 1,000 SF		↓	↓
5	↓	Bldg G / Room 6	↓	↓			
6	↓	↓ / Room 2	↓	↓			
7	↓ Joint Compound	Bldg H / Room 4	Ac Unit (ceiling)	↓		↓	↓
8	↓	Bldg G / Room 6	↓				
9	↓	↓ / Room 2	↓				
10	4" Gray Baseboard Plastic	Bldg H / Room 1	North	11,000 LF		N	↓
11	↓	Bldg G / Room 4	SW	↓		↓	
12	↓	Bldg G / Room 6	SW	↓			
13	12" x 12" Blue RFT	Bldg G / R 2	W	↑			
14	↓	↓ / R 4	SW	10,140 SF			
15	↓	↓ / R 6	W	↓			

NA = Not Analyzed, Friability Codes: Nf = Non-Friable; F = Friable
 ND = Not Detected, Condition Codes: G = Good; Fr = Fair; P = Poor
 N = Negative

Signature: _____

Rec'd: B. Gentry 5/14/20 8:00 am

TABBARA CORPORATION

Date:	5-4-20
Client:	Oxnard Union HS District
Site:	Adolfo Camarillo HS / Building G & H
Project #:	
Inspector(s):	A. Chavez / M. Mahmood

ASBESTOS BULK SAMPLE FIELD LOG

Sample Number	Material Sampled	Sample Location	Location in Room	Quantity	Analytical Results	Friability	Condition
16	Mastic associated with #13	Bldg G / R2				N	G
17	↓ #14	↓ / R4					
18	↓ #15	↓ / R6					
19	Window Putty	Bldg H	N	~3,170 _{SF}			
20	↓	Bldg G	NE	↓			
21	↓	Bldg G	S	↓			
22	Exterior Stucco	Bldg H	W	~ SF			
23	↓	Bldg H	NE	↓			
24	↓	Bldg G	NW	↓			
25	↓	Building G	NE	↓			
26	↓	Bldg G	South	↓			
27	12" x 12" Gray RFT	Bldg H / Room 3	SE	~ 10,000 _{SF}			
28	↓	H / Room 1		↓			
29	↓	H / Room 5		↓			
30	Mastic associated with / 27			↓			

NA = Not Analyzed, **Friability Codes:** Nf = Non-Friable; F = Friable
 ND = Not Detected, **Condition Codes:** G = Good; Fr = Fair; P = Poor
 N = Negative

Signature: _____

REC: B. Gomez 5/14/20 8 am

TABBARA CORPORATION

14420022

Date:	5-4-20
Client:	Oxnard Union HS District
Site:	Adolfo Camarillo HS / Bldg 6 & H
Project #:	
Inspector(s):	A. Chavez / R. Rojas

ASBESTOS BULK SAMPLE FIELD LOG

Sample Number	Material Sampled	Sample Location	Location in Room	Quantity	Analytical Results	Friability	Condition
31	Mastic associated / 28			R-27		N	G
32	↓ / 29			↓		↓	↓
33	Roof Shingles Composite	Roof	East				
34	↓	↓	West				
35	↓	↓	Center				
36	Duct Mastic						
37	↓	↓					
38	↓	↓					

NA = Not Analyzed, **Friability Codes:** Nf = Non-Friable; F = Friable
 ND = Not Detected, **Condition Codes:** G = Good; Fr = Fair; P = Poor
 N = Negative

Signature: 

REC:  5/14/20 8 am



Micron Environmental Labs, Inc.

3565 Lexington Ave • El Monte, California 91731

Phone (626) 454-4782 • Fax (626) 602-9661

May 26, 2020

Mike Tabbara
Tabbara Corporation
350 N. Lantana St., Suite 224
Camarillo, CA 93010

Subject: PLM Analysis of Bulk Samples
Micron Job No.: 14420025
Client Ref.: 103913 / Adolfo Camarillo HS / Bldg. I
Oxnard Union HS District

Dear Mr. Tabbara:

This report includes an attached summary of the samples collected for the analyses of the 46 bulk samples received by this laboratory on 5/14/2020. The analyses were completed using polarized light microscopy (PLM) in accordance with the EPA Method 600/R-93/116, July 1993. The quantification is based on the percentage of visual area estimation and is expressed as percent area. Samples that are multilayer are analyzed by layer unless, it has been requested as a composite analysis. These visual area estimate results are based on using reference standards materials that are routinely used in the laboratory.

For all the organic matrix samples that were not asbestos detected by (PLM), Micron Environmental recommends the use of Transmission Electron Microscopy (TEM) due to the size and the masking of the fibers.

Micron Environmental Labs, Inc. is accredited by the National Voluntary Laboratory Accreditation Program (NVLAP) Lab Code 200294-0 for asbestos fiber analysis (PLM).

Micron Environmental Labs, Inc. is responsible for the accuracy in this report, but we are not liable for any wrong data given to us by the customer regarding these samples or for any misuse or interpretation of information supplied by us. Liability shall extend to providing replicate analyses only. This report must not be used by the customer to claim product certification, approval, or endorsement by NVLAP, NIST, or any agency of the U.S. Government. We will retain these samples for a period of thirty days unless otherwise specified. This report pertains only to the samples submitted and analyzed.

Micron Environmental will not grant reproduction of this report unless an approval is obtained from this laboratory. Please feel free to contact the laboratory for questions regarding results or the analytical methods used at (626)-454-4782.

Sincerely,
Micron Environmental Labs, Inc.

Daniel Gamez
Director
Attachments
BG

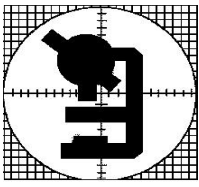

3565 Lexington Ave.
El Monte, CA 91731

Micron Environmental Labs, Inc.

Analytical Method: EPA 600/R-93/116
NIST / NVLAP Lab Code No. 200294-0
California ELAP Certificate No. 2297

Micron Ref. No.

14420025

TEL: 626-454-4782
FAX: 626-602-9661

Sample Summary Results

Customer Project: 103913 / Adolfo Camarillo HS / Bldg. I Microscopist: Jiaqi Wu
Oxnard Union HS District

May 26, 2020

Mike Tabbara
Tabbara Corporation
350 N. Lantana St., Suite 224
Camarillo, CA 93010

Date Collected: 5/7/2020
Date Received: 5/14/2020
Date Analyzed: 5/19/2020
No. Samples: 46

Cust ID No. Micron ID No.	Sample Description / Color	Asbestos Detected	Analytical Results	Q.C.
01 892666	12"x12" Random Hole ACT Room I2 above the 2'x4' ACP orange	No	100% Cellulose	
02 892667	12"x12" Random Hole ACT Room I2 orange	No	100% Cellulose	
03 892668	12"x12" Random Hole ACT Room I2 orange	No	100% Cellulose	
04 892669	2'x4' Fissured ACP Room I2 grey	No	20% Cellulose 60% Fibrous Glass 20% Mineral Filler	
05 892670	2'x4' Fissured ACP Room I2 grey	No	20% Cellulose 60% Fibrous Glass 20% Mineral Filler	
06 892671	2'x4' Fissured ACP Room I2 grey	No	20% Cellulose 60% Fibrous Glass 20% Mineral Filler	

Sample Summary Results

Date: May 26, 2020

Microscopist: Jiaqi Wu

Micron Ref. No.: 14420025

Cust ID No. Micron ID No.	Sample Description / Color	Asbestos Detected	Analytical Results	Q.C.
07 892672	Drywall Room I5 Ceiling white	No	3% Cellulose 97% Mineral Filler	
08 892673	Drywall Room I4 Ceiling white	No	3% Cellulose 97% Mineral Filler	
09 892674	Drywall Wood Shop Office white	No	3% Cellulose 97% Mineral Filler	
10 892675	Joint Compound Room I5 Ceiling white	No	100% Mineral Filler	X
11 892676	Joint Compound Room I4 Ceiling white	No	100% Mineral Filler	
12 892677	Joint Compound Wood Shop Office white	No	100% Mineral Filler	
13 892678	4" Baseboard Mastic Wood Shop Office white	No	100% Organic Binders	
14 892679	4" Baseboard Mastic Room I4 (Office 120) white	No	100% Organic Binders	

Sample Summary Results

Date: May 26, 2020

Microscopist: Jiaqi Wu

Micron Ref. No.: 14420025

Cust ID No. Micron ID No.	Sample Description / Color	Asbestos Detected	Analytical Results	Q.C.
15 892680	4" Baseboard Mastic Room I4 (Rm. 118) brown	No	100% Organic Binders	
16 892681	Carpet Mastic Wood Shop Office brown	No	3% Cellulose 2% Synthetic 15% Mineral Filler 80% Organic Binders	X
17 892682	Carpet Mastic Wood Shop Office brown	No	3% Cellulose 2% Synthetic 15% Mineral Filler 80% Organic Binders	
18 892683	Carpet Mastic Wood Shop Office brown	No	3% Cellulose 2% Synthetic 15% Mineral Filler 80% Organic Binders	
19 892684	Mastic associated w/ 4" Blue BB Room I2 white	No	15% Mineral Filler 85% Organic Binders	X
20 892685	Mastic associated w/ 4" Blue BB Room I2 white	No	15% Mineral Filler 85% Organic Binders	
21 892686	Mastic associated w/ 4" Blue BB Room I2 white	No	15% Mineral Filler 85% Organic Binders	
22 892687	12" Light Blue RFT Room 119 blue	No	20% Mineral Filler 80% Organic Binders	

Sample Summary Results

Date: May 26, 2020

Microscopist: Jiaqi Wu

Micron Ref. No.: 14420025

Cust ID No. Micron ID No.	Sample Description / Color	Asbestos Detected	Analytical Results	Q.C.
23 892688	12" Light Blue RFT Room 118 blue	No	20% Mineral Filler 80% Organic Binders	
24 892689	12" Light Blue RFT Room 120 blue	No	20% Mineral Filler 80% Organic Binders	
25 892690	Black Mastic associated w/ 22 Room 119 black	No	10% Cellulose 90% Organic Binders	
26 892691	Black Mastic associated w/ 23 Room 118 black	No	10% Cellulose 90% Organic Binders	
27 892692	Black Mastic associated w/ 24 Room 120 black	No	10% Cellulose 90% Organic Binders	
28 892693	12" Light Blue RFT Room I2 blue	No	20% Mineral Filler 80% Organic Binders	
29 892694	12" Light Blue RFT Room I2 blue	No	20% Mineral Filler 80% Organic Binders	
30 892695	12" Light Blue RFT Room I2 blue	No	20% Mineral Filler 80% Organic Binders	

Sample Summary Results

Date: May 26, 2020

Microscopist: Jiaqi Wu

Micron Ref. No.: 14420025

Cust ID No. Micron ID No.	Sample Description / Color	Asbestos Detected	Analytical Results	Q.C.
31 892696	Mastic associated w/ 28 Room I2 black	No	10% Mineral Filler 90% Organic Binders	
32 892697	Mastic associated w/ 29 Room I2 black	No	10% Mineral Filler 90% Organic Binders	
33 892698	Mastic associated w/ 30 Room I2 black	No	10% Mineral Filler 90% Organic Binders	
34 892699	9'x9' Brown RFT Wood Shop Office Under Carpet brown	Yes	2% Chrysotile 18% Mineral Filler 80% Organic Binders	
Positive Stop				
37 892700	Mastic associated w/ 34 Wood Shop Office Under Carpet black	No	10% Cellulose 90% Organic Binders	X
38 892701	Mastic associated w/ 35 Wood Shop Office Under Carpet black	No	10% Cellulose 90% Organic Binders	
39 892702	Mastic associated w/ 36 Wood Shop Office Under Carpet black	No	10% Cellulose 90% Organic Binders	
40 892703	Window Putty Exterior grey	No	3% Cellulose 20% Mineral Filler 77% Organic Binders	

Sample Summary Results

Date: May 26, 2020

Microscopist: Jiaqi Wu

Micron Ref. No.: 14420025

Cust ID No. Micron ID No.	Sample Description / Color	Asbestos Detected	Analytical Results	Q.C.
41 892704	Window Putty Exterior grey, white	Yes	<1% Chrysotile 23% Mineral Filler 76% Organic Binders	
42 892705	Window Putty Exterior grey	No	3% Cellulose 20% Mineral Filler 77% Organic Binders	
43 892706	Exterior Stucco Exterior grey, green	No	100% Mineral Filler	X
44 892707	Exterior Stucco Exterior grey, green	No	100% Mineral Filler	
45 892708	Exterior Stucco Exterior grey, green	No	100% Mineral Filler	
46 892709	Gravel Roofing Composite Roof black	No	5% Cellulose 10% Fibrous Glass 10% Mineral Filler 75% Organic Binders	
47 892710	Gravel Roofing Composite Roof black	No	5% Cellulose 10% Fibrous Glass 10% Mineral Filler 75% Organic Binders	
48 892711	Gravel Roofing Composite Roof black	No	5% Cellulose 10% Fibrous Glass 10% Mineral Filler 75% Organic Binders	

Sample Summary Results

Date: May 26, 2020

Microscopist: Jiaqi Wu

Micron Ref. No.: 14420025

Cust ID No.

Asbestos

Detected

Analytical Results

Q.C.

Micron ID No. Sample Description / Color

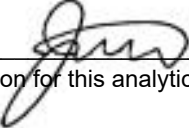
Microscopist:  _____

The limit of detection for this analytical method is less than one percent asbestos (visual area estimates). CV=0.04

TABBARA CORPORATION

Date: 5-7-20
Client: Oxnard Union HS District
Site: Adolfo Camarillo HS / Bldg I
Project #:
Inspector(s): A. Chavez / M. Majdaus

ASBESTOS BULK SAMPLE FIELD LOG

Sample Number	Material Sampled	Sample Location	Location in Room	Quantity	Analytical Results	Friability	Condition
1	12" x 12" Random Hole ACT	Room I 2	above The 2'x4' ACP	~ 700 #			
2	↓	↓		↓			
3	↓	↓		↓			
4	2'x4' Fissured ACP	Room I 2		~ 700 #			
5	↓	↓		↓			
6	↓	↓		↓			
7	Drywall	Room I 5 ceiling		~ 2,400 #			
8	↓	Room I 4 ceiling		↓			
9	↓	Wood Shop office		↓			
10	Joint Compound	Room I 5 ceiling		↓			
11	↓	Room I 4 ceiling		↓			
12	↓	Wood Shop office		↓			
13	4" Barboard Mastic	Wood Shop office		200 LF			
14	↓	Room I 4 (office 120)		↓			
15	↓	Room I 4 (Rm 118)		↓			

NA = Not Analyzed, **Friability Codes:** Nf = Non-Friable; F = Friable
 ND = Not Detected, **Condition Codes:** G = Good; Fr = Fair; P = Poor
 N = Negative

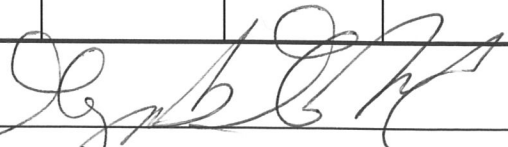
Signature: 
 Rec: B. Gurney 5/14/20 8am

TABBARA CORPORATION

Date:	5-7-20
Client:	Oxnard Union HS District
Site:	Adolfo Camarillo HS / Bldg I
Project #:	
Inspector(s):	A Chavez / M. Mayhew

ASBESTOS BULK SAMPLE FIELD LOG

Sample Number	Material Sampled	Sample Location	Location in Room	Quantity	Analytical Results	Friability	Condition
16	Carpet Mastic	Wood Shop office		~ 130 #			
17	↓	↓		↓			
18	↓	↓		↓			
19	Mastic associated with 4" Blue	Room I 2		~ 120 LF			
20	BB ↓	↓		↓			
21	↓	↓		↓			
22	12" Light Blue RFT	Room 119		~ 450 #			
23	↓	Room 118		↓			
24	↓	Room 120		↓			
25	BLK Mastic associated w/22	Room 119		↓			
26	↓	Room 118		↓			
27	↓	Room 120		↓			
28	12" Light Blue RFT	Room I 2		~ 700 #			
29	↓	↓		↓			
30	↓	↓		↓			

NA = Not Analyzed, **Friability Codes:** Nf = Non-Friable; F = Friable
 ND = Not Detected, **Condition Codes:** G = Good; Fr = Fair; P = Poor
 N = Negative

Signature: _____

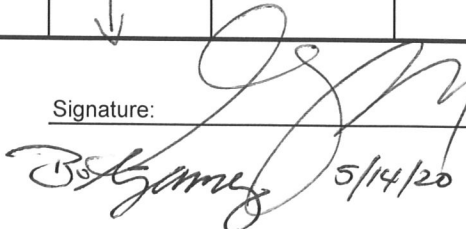
 B. James 5/14/20 8:00



Micron Environmental Labs, Inc.

3565 Lexington Ave • El Monte, California 91731

Phone (626) 454-4782 • Fax (626) 602-9661

May 20, 2020

Mike Tabbara
Tabbara Corporation
350 N. Lantana St., Suite 224
Camarillo, CA 93010

Subject: PLM Analysis of Bulk Samples
Micron Job No.: 14420023
Client Ref.: 103913 / Adolfo Camarillo HS / Building K & J
Oxnard Union HS District

Dear Mr. Tabbara:

This report includes an attached summary of the samples collected for the analyses of the 38 bulk samples received by this laboratory on 5/14/2020. The analyses were completed using polarized light microscopy (PLM) in accordance with the EPA Method 600/R-93/116, July 1993. The quantification is based on the percentage of visual area estimation and is expressed as percent area. Samples that are multilayer are analyzed by layer unless, it has been requested as a composite analysis. These visual area estimate results are based on using reference standards materials that are routinely used in the laboratory.

For all the organic matrix samples that were not asbestos detected by (PLM), Micron Environmental recommends the use of Transmission Electron Microscopy (TEM) due to the size and the masking of the fibers.

Micron Environmental Labs, Inc. is accredited by the National Voluntary Laboratory Accreditation Program (NVLAP) Lab Code 200294-0 for asbestos fiber analysis (PLM).

Micron Environmental Labs, Inc. is responsible for the accuracy in this report, but we are not liable for any wrong data given to us by the customer regarding these samples or for any misuse or interpretation of information supplied by us. Liability shall extend to providing replicate analyses only. This report must not be used by the customer to claim product certification, approval, or endorsement by NVLAP, NIST, or any agency of the U.S. Government. We will retain these samples for a period of thirty days unless otherwise specified. This report pertains only to the samples submitted and analyzed.

Micron Environmental will not grant reproduction of this report unless an approval is obtained from this laboratory. Please feel free to contact the laboratory for questions regarding results or the analytical methods used at (626)-454-4782.

Sincerely,
Micron Environmental Labs, Inc.

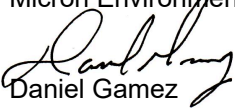
Daniel Gamez
Director
Attachments
BG

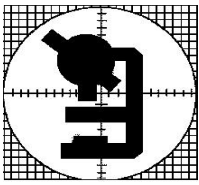

3565 Lexington Ave.
El Monte, CA 91731

Micron Environmental Labs, Inc.

Analytical Method: EPA 600/R-93/116
NIST / NVLAP Lab Code No. 200294-0
California ELAP Certificate No. 2297

Micron Ref. No.

14420023

TEL: 626-454-4782
FAX: 626-602-9661

Sample Summary Results

Customer Project: 103913 / Adolfo Camarillo HS / Building K & J Microscopist: Danny Lu
Oxnard Union HS District

May 20, 2020

Mike Tabbara
Tabbara Corporation
350 N. Lantana St., Suite 224
Camarillo, CA 93010

Date Collected: 5/4/2020
Date Received: 5/14/2020
Date Analyzed: 5/18/2020
No. Samples: 38

Cust ID No. Micron ID No.	Sample Description / Color	Asbestos Detected	Analytical Results	Q.C.
01 892580	12"x12" Even Hole ACT Bldg. J / R3 South grey	No	100% Cellulose	X
02 892581	12"x12" Even Hole ACT Bldg. K / R2 Center grey	No	100% Cellulose	
03 892582	12"x12" Even Hole ACT Bldg. K / R4 NE grey	No	100% Cellulose	
04 892583	Drywall Bldg. J / R3 West white	No	5% Cellulose 95% Mineral Filler	
05 892584	Drywall Bldg. K / R2 white	No	5% Cellulose 95% Mineral Filler	
06 892585	Drywall Bldg. K / R4 white	No	5% Cellulose 95% Mineral Filler	

Sample Summary Results

Date: May 20, 2020

Microscopist: Danny Lu

Micron Ref. No.: 14420023

Cust ID No. Micron ID No.	Sample Description / Color	Asbestos Detected	Analytical Results	Q.C.
07 892586	Joint Compound Bldg. J / R3 West white	No	100% Mineral Filler	
08 892587	Joint Compound Bldg. K / R2 white	No	100% Mineral Filler	
09 892588	Joint Compound Bldg. K / R4 white	No	100% Mineral Filler	
10 892589	4" Blue Baseboard Mastic Bldg. J / R1 beige	No	100% Organic Binders	
11 892590	4" Blue Baseboard Mastic Bldg. K / R2 beige	No	100% Organic Binders	
12 892591	4" Blue Baseboard Mastic Bldg. J / R3 beige	No	100% Organic Binders	
13 892592	12"x12" Light Blue RFT Bldg. J / R1 blue	No	100% Organic Binders	
14 892593	12"x12" Light Blue RFT Bldg. K / R2 blue	No	100% Organic Binders	

Sample Summary Results

Date: May 20, 2020

Microscopist: Danny Lu

Micron Ref. No.: 14420023

Cust ID No. Micron ID No.	Sample Description / Color	Asbestos Detected	Analytical Results	Q.C.
15 892594	12"x12" Light Blue RFT Bldg. J / R3 blue	No	100% Organic Binders	
16 892595	Mastic associated w/ #13 Bldg. J / R1 black	No	5% Cellulose 95% Organic Binders	X
17 892596	Mastic associated w/ #14 Bldg. K / R2 black	No	5% Cellulose 95% Organic Binders	
18 892597	Mastic associated w/ #15 Bldg. J / R3 black	No	5% Cellulose 95% Organic Binders	
19 892598	Window Putty Bldg. J NE white, grey	Yes	<1% Chrysotile 99% Mineral Filler	X
20 892599	Window Putty Bldg. J South white, grey	Yes	<1% Chrysotile 99% Mineral Filler	
21 892600	Window Putty Bldg. K North white, grey	Yes	<1% Chrysotile 99% Mineral Filler	
22 892601	Exterior Stucco Bldg. K NW grey	No	100% Mineral Filler	

Sample Summary Results

Date: May 20, 2020

Microscopist: Danny Lu

Micron Ref. No.: 14420023

Cust ID No. Micron ID No.	Sample Description / Color	Asbestos Detected	Analytical Results	Q.C.
23 892602	Exterior Stucco Bldg. K SW grey	No	100% Mineral Filler	
24 892603	Exterior Stucco Bldg. K SE grey, white, green	No	100% Mineral Filler	
25 892604	Exterior Stucco Bldg. J SW grey, green, white	No	100% Mineral Filler	
26 892605	Exterior Stucco Bldg. J grey, green, white	No	100% Mineral Filler	
27 892606	Roof Shingle Composite Roof East black, tan	No	20% Cellulose 30% Fibrous Glass 20% Mineral Filler 30% Organic Binders	
28 892607	Roof Shingle Composite Roof Middle black, grey	No	20% Cellulose 30% Fibrous Glass 20% Mineral Filler 30% Organic Binders	
29 892608	Roof Shingle Composite Roof West black, grey	No	20% Cellulose 30% Fibrous Glass 20% Mineral Filler 30% Organic Binders	
30 892609	Duct Mastic Roof grey, black	No	3% Cellulose 97% Organic Binders	

Sample Summary Results

Date: May 20, 2020

Microscopist: Danny Lu

Micron Ref. No.: 14420023

Cust ID No. Micron ID No.	Sample Description / Color	Asbestos Detected	Analytical Results	Q.C.
31 892610	Duct Mastic Roof grey	No	3% Cellulose 97% Organic Binders	
32 892611	Duct Mastic Roof grey, black	No	3% Cellulose 97% Organic Binders	
33 892612	Drywall Ceiling Men's RR / J Bldg. white	No	5% Cellulose 95% Mineral Filler	
34 892613	Drywall Ceiling Women's RR / J Bldg. beige	No	5% Cellulose 95% Mineral Filler	
35 892614	Drywall Ceiling Women's RR / K Bldg. beige	No	5% Cellulose 95% Mineral Filler	
36 892615	Joint Compound (Ceiling) Men's RR / J Bldg. beige	No	100% Mineral Filler	
37 892616	Joint Compound (Ceiling) Women's RR / J Bldg. beige	No	100% Mineral Filler	
38 892617	Joint Compound (Ceiling) Women's RR / K Bldg. beige	No	100% Mineral Filler	

Sample Summary Results

Date: *May 20, 2020*

Microscopist: *Danny Lu*

Micron Ref. No.: *14420023*

Cust ID No.

Asbestos

Micron ID No. Sample Description / Color

Detected

Analytical Results

Q.C.

Microscopist: *Danny Lu*

The limit of detection for this analytical method is less than one percent asbestos (visual area estimates). CV=0.04



TABBARA CORPORATION

Date: 5-4-20
Client: Oxnard Union HS District
Site: Adolfo Camasillo HS / Building K & J
Project #:
Inspector(s): A. Chavez / M. Tahmoures

ASBESTOS BULK SAMPLE FIELD LOG

Sample Number	Material Sampled	Sample Location	Location in Room	Quantity	Analytical Results	Friability	Condition
1	12"x12" Even Hole ACT	Bldg J / R3	South	~ 10,000 SF		N	G
2	↓	Bldg K / R2	Center	↓		↓	↓
3		Bldg K / R4	NE				
4		Drywall	J / R3				
5	↓	K / R2		↓		↓	↓
6		K / R4					
7		Joint Compound	J / R3				
8	↓	K / R2		↓		↓	↓
9		K / R4					
10		4" Blue Fiberglass Plastic	Bldg J / R1				
11	↓	K / R2		↓		↓	↓
12		J / R3					
13		12"x12" Light Blue RFT	Bldg J / R1				
14	↓	K / R2		↓		↓	↓
15		J / R3					

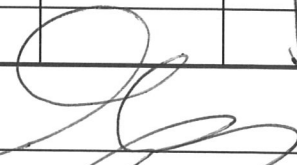
NA = Not Analyzed, Friability Codes: Nf = Non-Friable; F = Friable
 ND = Not Detected, Condition Codes: G = Good; Fr = Fair; P = Poor
 N = Negative

Signature: 
 Rec:  5/14/20 8:00

TABBARA CORPORATION

Date:	5-4-20
Client:	Oxnard Union HS District
Site:	Adolfo Camarillo HS / Building K & J
Project #:	
Inspector(s):	A. Chavez / M. Hajdoub

ASBESTOS BULK SAMPLE FIELD LOG

Sample Number	Material Sampled	Sample Location	Location in Room	Quantity	Analytical Results	Friability	Condition
16	Mastic associated with / # 13	Bldg J / R1		R-13		N	G
17	↓ / # 14	Bldg K / R2				↓	↓
18	↓ / # 15	↓ / R3				↓	↓
19	Window Putty	Bldg J /	NE	~ 5,800 LF			
20	↓	↓ J /	Scantl	↓			
21	↓	Bldg K	North	↓			
22	Exterior Stucco	Bldg K	NW	~ 3,500 SF			
23	↓	↓	SW	↓			
24	↓	↓	SE	↓			
25	↓	Bldg J	SW	↓			
26	↓	↓		↓			
27	Roof Shingle Composite	Roof	EAD				
28	↓	↓	Middle				
29	↓	↓	West				
30	Duct Mastic	Roof					

NA = Not Analyzed, **Friability Codes:** Nf = Non-Friable; F = Friable
 ND = Not Detected, **Condition Codes:** G = Good; Fr = Fair; P = Poor
 N = Negative

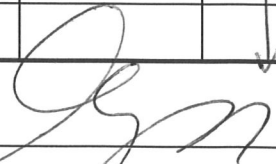
Signature: 

Rec:  5/14/20 8:00

TABBARA CORPORATION

Date:	5-4-20
Client:	Oxnard Union HS
Site:	Adolfo Camarillo HS / Bldg K & J
Project #:	
Inspector(s):	A. Chavez / M. Mejias

ASBESTOS BULK SAMPLE FIELD LOG

Sample Number	Material Sampled	Sample Location	Location in Room	Quantity	Analytical Results	Friability	Condition
31	Duct Plastic	Roof				N	G
32	↓					↓	↓
33	Drywall Ceiling	Men's RR / J Bldg		~ 1800 SF			
34	↓	Women's RR / ↓		↓			
35	↓	Women's RR / K Bldg		↓			
36	Joint Compound	Men's RR / J Bldg		↓			
37	(Ceiling)	Women's RR / ↓		↓			
38	↓	Women's RR / K Bldg		↓			

NA = Not Analyzed, **Friability Codes:** Nf = Non-Friable; F = Friable
 ND = Not Detected, **Condition Codes:** G = Good; Fr = Fair; P = Poor
 N = Negative

Signature: _____

Rec: *J. Gomez* 5/14/20 8:00



Micron Environmental Labs, Inc.

3565 Lexington Ave • El Monte, California 91731

Phone (626) 454-4782 • Fax (626) 602-9661

May 18, 2020

Mike Tabbara
Tabbara Corporation
350 N. Lantana St., Suite 224
Camarillo, CA 93010

Subject: PLM Analysis of Bulk Samples
Micron Job No.: 14420012
Client Ref.: 103913 / Building L
Oxnard Union HS District / Adolfo Camarillo HS

Dear Mr. Tabbara:

This report includes an attached summary of the samples collected for the analyses of the 36 bulk samples received by this laboratory on 5/14/2020. The analyses were completed using polarized light microscopy (PLM) in accordance with the EPA Method 600/R-93/116, July 1993. The quantification is based on the percentage of visual area estimation and is expressed as percent area. Samples that are multilayer are analyzed by layer unless, it has been requested as a composite analysis. These visual area estimate results are based on using reference standards materials that are routinely used in the laboratory.

For all the organic matrix samples that were not asbestos detected by (PLM), Micron Environmental recommends the use of Transmission Electron Microscopy (TEM) due to the size and the masking of the fibers.

Micron Environmental Labs, Inc. is accredited by the National Voluntary Laboratory Accreditation Program (NVLAP) Lab Code 200294-0 for asbestos fiber analysis (PLM).

Micron Environmental Labs, Inc. is responsible for the accuracy in this report, but we are not liable for any wrong data given to us by the customer regarding these samples or for any misuse or interpretation of information supplied by us. Liability shall extend to providing replicate analyses only. This report must not be used by the customer to claim product certification, approval, or endorsement by NVLAP, NIST, or any agency of the U.S. Government. We will retain these samples for a period of thirty days unless otherwise specified. This report pertains only to the samples submitted and analyzed.

Micron Environmental will not grant reproduction of this report unless an approval is obtained from this laboratory. Please feel free to contact the laboratory for questions regarding results or the analytical methods used at (626)-454-4782.

Sincerely,
Micron Environmental Labs, Inc.

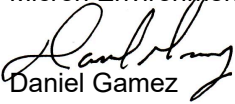
Daniel Gamez
Director
Attachments
MC

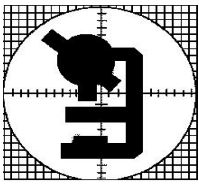

3565 Lexington Ave.
El Monte, CA 91731

Micron Environmental Labs, Inc.

Analytical Method: EPA 600/R-93/116
NIST / NVLAP Lab Code No. 200294-0
California ELAP Certificate No. 2297

Micron Ref. No.

14420012

TEL: 626-454-4782
FAX: 626-602-9661

Sample Summary Results

Customer Project: 103913 / Building L
Oxnard Union HS District / Adolfo Camarillo HS

Microscopist: Jiaqi Wu

May 18, 2020

Mike Tabbara
Tabbara Corporation
350 N. Lantana St., Suite 224
Camarillo, CA 93010

Date Collected: 5/7/2020
Date Received: 5/14/2020
Date Analyzed: 5/15/2020
No. Samples: 36

Cust ID No. Micron ID No.	Sample Description / Color	Asbestos Detected	Analytical Results	Q.C.
1 892142	12" ACT (random hall) Room L12 grey	No	30% Cellulose 30% Fibrous Glass 40% Mineral Filler	X
2 892143	12" ACT (random hall) Room L9 grey	No	30% Cellulose 30% Fibrous Glass 40% Mineral Filler	
3 892144	12" ACT (random hall) Room L6 grey	No	30% Cellulose 30% Fibrous Glass 40% Mineral Filler	
4 892145	12" ACT (random hall) Room L12 orange	No	100% Cellulose	
5 892146	12" ACT (random hall) Room L6 orange	No	100% Cellulose	
6 892147	12" ACT (random hall) Room L9 orange	No	100% Cellulose	

Sample Summary Results

Date: May 18, 2020

Microscopist: Jiaqi Wu

Micron Ref. No.: 14420012

Cust ID No. Micron ID No.	Sample Description / Color	Asbestos Detected	Analytical Results	Q.C.
7 892148	Drywall Room L12 white	No	100% Cellulose	
8 892149	Drywall Room L6 white	No	100% Cellulose	
9 892150	Drywall Room L9 white	No	100% Cellulose	
10 892151	Joint compound Room L12 white	No	2% Cellulose 2% Fibrous Glass 96% Mineral Filler	
11 892152	Joint compound Room L6 white	No	2% Cellulose 98% Mineral Filler	
12 892153	Joint compound Room L9 white	No	2% Cellulose 98% Mineral Filler	
13 892154	12" RFT Room L6 blue	No	25% Mineral Filler 75% Organic Binders	X
14 892155	12" RFT Room L9 blue	No	25% Mineral Filler 75% Organic Binders	

Sample Summary Results

Date: May 18, 2020

Microscopist: Jiaqi Wu

Micron Ref. No.: 14420012

Cust ID No. Micron ID No.	Sample Description / Color	Asbestos Detected	Analytical Results	Q.C.
15 892156	12" RFT Room L12 blue	No	25% Mineral Filler 75% Organic Binders	
16 892157	Mastic associated with #13 Room L6 black	No	10% Mineral Filler 90% Organic Binders	
17 892158	Mastic associated with #14 Room L9 black	No	10% Mineral Filler 90% Organic Binders	
18 892159	Mastic associated with #15 Room L12 black	No	10% Mineral Filler 90% Organic Binders	
19 892160	4" Baseboard mastic Room L12 brown	No	10% Mineral Filler 90% Organic Binders	X
20 892161	4" Baseboard mastic Room L9 brown	No	10% Mineral Filler 90% Organic Binders	
21 892162	4" Baseboard mastic Room L6 brown	No	10% Mineral Filler 90% Organic Binders	
22 892163	Duct mastic Heater closet room L12 grey	No	13% Mineral Filler 87% Organic Binders	

Sample Summary Results

Date: May 18, 2020

Microscopist: Jiaqi Wu

Micron Ref. No.: 14420012

Cust ID No. Micron ID No.	Sample Description / Color	Asbestos Detected	Analytical Results	Q.C.
23 892164	Duct mastic Heater closet room L9 grey	No	13% Mineral Filler 87% Organic Binders	
24 892165	Duct mastic Heater closet room L6 grey	No	13% Mineral Filler 87% Organic Binders	
25 892166	Exterior stucco grey	No	100% Mineral Filler	
26 892167	Exterior stucco grey	No	100% Mineral Filler	
27 892168	Exterior stucco grey	No	100% Mineral Filler	
28 892169	Gravel roofing composite Roof black/orange	No	5% Cellulose 5% Fibrous Glass 20% Mineral Filler 70% Organic Binders	X
29 892170	Gravel roofing composite Roof black/orange	No	5% Cellulose 5% Fibrous Glass 20% Mineral Filler 70% Organic Binders	
30 892171	Gravel roofing composite Roof black/orange	No	5% Cellulose 5% Fibrous Glass 20% Mineral Filler 70% Organic Binders	

Sample Summary Results

Date: May 18, 2020

Microscopist: Jiaqi Wu

Micron Ref. No.: 14420012

Cust ID No. Micron ID No.	Sample Description / Color	Asbestos Detected	Analytical Results	Q.C.
31 892172	Duct mastic Roof grey	No	2% Synthetic 25% Mineral Filler 73% Organic Binders	
32 892173	Duct mastic Roof grey	No	2% Synthetic 25% Mineral Filler 73% Organic Binders	
33 892174	Duct mastic Roof grey	No	2% Synthetic 25% Mineral Filler 73% Organic Binders	
34 892175	Penetration mastic Roof black	No	20% Cellulose 20% Mineral Filler 60% Organic Binders	
35 892176	Penetration mastic Roof black	No	20% Cellulose 20% Mineral Filler 60% Organic Binders	
36 892177	Penetration mastic Roof black	No	20% Cellulose 20% Mineral Filler 60% Organic Binders	

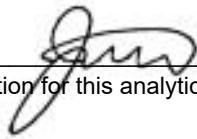
Microscopist: 

The limit of detection for this analytical method is less than one percent asbestos (visual area estimates). CV=0.04

TABBARA CORPORATION

Date:	5-7-20
Client:	Oxnard Union HS / District
Site:	Adolfo Camarillo HS / Bldg L
Project #:	
Inspector(s):	A. Chavez / M. Majdoub

ASBESTOS BULK SAMPLE FIELD LOG

Sample Number	Material Sampled	Sample Location	Location in Room	Quantity	Analytical Results	Friability	Condition
1	12" Gray ACT	Room L12		~ 9,720		N	G
2	↓ Random Hall	↓ L9		↓		↓	↓
3	↓	↓ L6		↓		↓	↓
4	12" yellow ACT	Room L12					
5	↓ Random Hall	↓ L6					
6	↓	↓ L9					
7	Drywall	Room L12		~ 7,200			
8	↓	↓ L6		↓			
9	↓	↓ L9					
10	Joint Compound	↓ L12				F	
11	↓	↓ L6				↓	
12	↓	↓ L9				↓	
13	12" Blue RFT	Room L6		~ 9,700		N	
14	↓	↓ L9		↓		↓	
15	↓	↓ L12		↓		↓	↓

NA = Not Analyzed, Friability Codes: Nf = Non-Friable; F = Friable
 ND = Not Detected, Condition Codes: G = Good; Fr = Fair; P = Poor
 N = Negative

Signature: _____

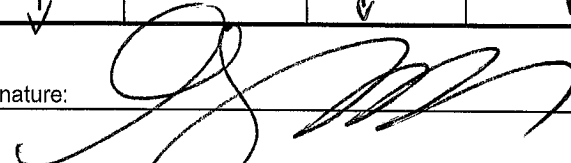
 Rec: *[Signature]* 5/14/20 8:00

TABBARA CORPORATION

Date:	5-7-20
Client:	Oxnard Union HS / District
Site:	Adolfo Camarillo HS / Bldg L
Project #:	
Inspector(s):	A. Chavez / M. Mejdoub

ASBESTOS BULK SAMPLE FIELD LOG

Sample Number	Material Sampled	Sample Location	Location in Room	Quantity	Analytical Results	Friability	Condition
16	Marble associated with #13	Room L6		R-13		N	G
17	↓	↓	L9	↓			
18	↓	↓	L12	↓			
19	4" Baseboard Marble	Room L12		~ 1,440 LF			
20	↓	↓	L9	↓			
21	↓	↓	L6	↓			
22	Duct Marble	Heater Closet R L12		~ 300 LF			
23	↓	↓	Room L9	↓			
24	↓	↓	Room L6	↓			
25	Exterior Suction			~ 10			
26	↓			↓			
27	↓			↓			
28	Gravel Roofing Composite	Roof		~ 10			
29	↓	↓		↓			
30	↓	↓		↓			

NA = Not Analyzed, Friability Codes: Nf = Non-Friable; F = Friable
 ND = Not Detected, Condition Codes: G = Good; Fr = Fair; P = Poor
 N = Negative

Signature: 

Rec:  5/14/20 8:00

TABBARA CORPORATION

Date:	5-7-20
Client:	Oxnard Union HS District
Site:	Adolfo Camarillo HS
Project #:	
Inspector(s):	A. Chauh / M. Hajdoub

ASBESTOS BULK SAMPLE FIELD LOG

Sample Number	Material Sampled	Sample Location	Location in Room	Quantity	Analytical Results	Friability	Condition
31	Duct Mastic	Roof		~ 200 LFr		N	G
32	↓	↓		↓		↓	↓
33							
34	Penetration Mastic	Roof		~ 15 #		↓	↓
35	↓	↓		↓		↓	↓
36							

NA = Not Analyzed, **Friability Codes:** Nf = Non-Friable; F = Friable
 ND = Not Detected, **Condition Codes:** G = Good; Fr = Fair; P = Poor
 N = Negative

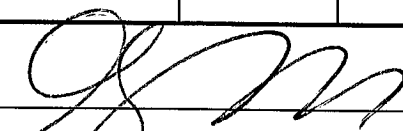
Signature: 

Rec:  5/14/20 8:00



Micron Environmental Labs, Inc.

3565 Lexington Ave • El Monte, California 91731

Phone (626) 454-4782 • Fax (626) 602-9661

May 26, 2020

Mike Tabbara
Tabbara Corporation
350 N. Lantana St., Suite 224
Camarillo, CA 93010

Subject: PLM Analysis of Bulk Samples
Micron Job No.: 14420027
Client Ref.: 103913 / Adolfo Camarillo HS / Bldg. M & N
Oxnard Union School District

Dear Mr. Tabbara:

This report includes an attached summary of the samples collected for the analyses of the 29 bulk samples received by this laboratory on 5/14/2020. The analyses were completed using polarized light microscopy (PLM) in accordance with the EPA Method 600/R-93/116, July 1993. The quantification is based on the percentage of visual area estimation and is expressed as percent area. Samples that are multilayer are analyzed by layer unless, it has been requested as a composite analysis. These visual area estimate results are based on using reference standards materials that are routinely used in the laboratory.

For all the organic matrix samples that were not asbestos detected by (PLM), Micron Environmental recommends the use of Transmission Electron Microscopy (TEM) due to the size and the masking of the fibers.

Micron Environmental Labs, Inc. is accredited by the National Voluntary Laboratory Accreditation Program (NVLAP) Lab Code 200294-0 for asbestos fiber analysis (PLM).

Micron Environmental Labs, Inc. is responsible for the accuracy in this report, but we are not liable for any wrong data given to us by the customer regarding these samples or for any misuse or interpretation of information supplied by us. Liability shall extend to providing replicate analyses only. This report must not be used by the customer to claim product certification, approval, or endorsement by NVLAP, NIST, or any agency of the U.S. Government. We will retain these samples for a period of thirty days unless otherwise specified. This report pertains only to the samples submitted and analyzed.

Micron Environmental will not grant reproduction of this report unless an approval is obtained from this laboratory. Please feel free to contact the laboratory for questions regarding results or the analytical methods used at (626)-454-4782.

Sincerely,
Micron Environmental Labs, Inc.

Daniel Gamez
Director
Attachments
BG

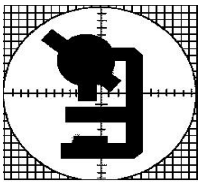

3565 Lexington Ave.
El Monte, CA 91731

Micron Environmental Labs, Inc.

Analytical Method: EPA 600/R-93/116
NIST / NVLAP Lab Code No. 200294-0
California ELAP Certificate No. 2297

Micron Ref. No.

14420027

TEL: 626-454-4782
FAX: 626-602-9661

Sample Summary Results

Customer Project: 103913 / Adolfo Camarillo HS / Bldg. M & N Microscopist: Danny Lu
Oxnard Union School District

May 26, 2020

Mike Tabbara
Tabbara Corporation
350 N. Lantana St., Suite 224
Camarillo, CA 93010

Date Collected: 5/4/2020
Date Received: 5/14/2020
Date Analyzed: 5/14/2020
No. Samples: 29

Cust ID No. Micron ID No.	Sample Description / Color	Asbestos Detected	Analytical Results	Q.C.
01 892756	12"x12" Random Hole ACT Bldg. M / Room1 brown	No	100% Cellulose	X
02 892757	12"x12" Random Hole ACT Bldg. N / Room 1 brown	No	100% Cellulose	
03 892758	12"x12" Random Hole ACT Bldg. N / Room 5 brown	No	100% Cellulose	
04 892759	Drywall Bldg. N / Room5 white	No	5% Cellulose 95% Mineral Filler	
05 892760	Drywall Bldg. N / Room 1 white	No	5% Cellulose 95% Mineral Filler	
06 892761	Drywall Bldg. M / Room 4 white	No	5% Cellulose 95% Mineral Filler	

Sample Summary Results

Date: May 26, 2020

Microscopist: Danny Lu

Micron Ref. No.: 14420027

Cust ID No. Micron ID No.	Sample Description / Color	Asbestos Detected	Analytical Results	Q.C.
07 892762	Joint Compound Bldg. N / Room 5 tan	No	100% Mineral Filler	
08 892763	Joint Compound Bldg. N / Room 1 tan	No	100% Mineral Filler	
09 892764	Joint Compound Bldg. M / Room 4 tan	No	100% Mineral Filler	
10 892765	4" Baseboard Mastic Bldg. M / Room 4 tan	No	100% Organic Binders	X
11 892766	4" Baseboard Mastic Bldg. N / Room 5 tan	No	100% Organic Binders	
12 892767	4" Baseboard Mastic Bldg. M / Room 1 tan	No	100% Organic Binders	
13 892768	12"x12" Blue RFT Bldg. N / Room 5 blue	No	100% Organic Binders	
14 892769	12"x12" Blue RFT Bldg. M / Room 4 blue	No	100% Organic Binders	

Sample Summary Results

Date: May 26, 2020

Microscopist: Danny Lu

Micron Ref. No.: 14420027

Cust ID No. Micron ID No.	Sample Description / Color	Asbestos Detected	Analytical Results	Q.C.
15 892770	12"x12" Blue RFT Bldg. M / Room 1 blue	No	100% Organic Binders	
16 892771	Mastic associated w/ #13 black	No	10% Cellulose 90% Organic Binders	
17 892772	Mastic associated w/ #14 black	No	10% Cellulose 90% Organic Binders	
18 892773	Mastic associated w/ #15 black	No	10% Cellulose 90% Organic Binders	
19 892774	Window Putty Bldg. N white	No	100% Mineral Filler	X
20 892775	Window Putty Bldg. N white	No	100% Mineral Filler	
21 892776	Window Putty Bldg. N white	No	100% Mineral Filler	
22 892777	Exterior Stucco Bldg. M white, grey	No	100% Mineral Filler	

Sample Summary Results

Date: May 26, 2020

Microscopist: Danny Lu

Micron Ref. No.: 14420027

Cust ID No. Micron ID No.	Sample Description / Color	Asbestos Detected	Analytical Results	Q.C.
23 892778	Exterior Stucco Bldg. M green, grey	Yes	<1% Chrysotile 99% Mineral Filler	
24 892779	Exterior Stucco Bldg. N green, grey	Yes	<1% Chrysotile 99% Mineral Filler	
25 892780	Exterior Stucco Bldg. N green, grey	No	100% Mineral Filler	
26 892781	Exterior Stucco Bldg. N green, grey	No	100% Mineral Filler	
27 892782	Roof Shingles Composite black	No	20% Cellulose 10% Fibrous Glass 30% Mineral Filler 40% Organic Binders	
28 892783	Roof Shingles Composite black	No	20% Cellulose 10% Fibrous Glass 30% Mineral Filler 40% Organic Binders	
29 892784	Roof Shingles Composite black	No	20% Cellulose 10% Fibrous Glass 30% Mineral Filler 40% Organic Binders	

Microscopist: Danny Lu

The limit of detection for this analytical method is less than one percent asbestos (visual area estimates). CV=0.04

TABBARA CORPORATION

14420027

Date:	5-4-20
Client:	Oxnard Union School District
Site:	Adolfo Camarillo HS / Bldg M & N
Project #:	
Inspector(s):	A. Chavez / M. Gumbay

ASBESTOS BULK SAMPLE FIELD LOG

Sample Number	Material Sampled	Sample Location	Location in Room	Quantity	Analytical Results	Friability	Condition
1	12" x 12" Random Hole ACT	Bldg M / Room 1		~15,000		N	G
2	↓	Bldg N / Room 1		↓		↓	↓
3	↓	Bldg N / Room 5		↓		↓	↓
4	Dry Wall	Bldg N / Room 5		~6000 SF		↓	↓
5	↓	Bldg N / Room 1		↓		↓	↓
6	↓	Bldg M / Room 4		↓		↓	↓
7	Joint Compound	Bldg N / Room 5		↓		F	↓
8	↓	N / Room 1		↓		↓	↓
9	↓	M / Room 4		↓		↓	↓
10	4" Baseboard Mastic	Bldg M / Room 4	NW	~1,200 LF		N	↓
11	↓	Bldg N / Room 5		↓		↓	↓
12	↓	Bldg M / Room 1		↓		↓	↓
13	12" x 12" Blue RFT	Bldg N / Room 5		~10,000 SF		↓	↓
14	↓	Bldg M / Room 4		↓		↓	↓
15	↓	Bldg M / Room 1		↓		↓	↓

NA = Not Analyzed, **Friability Codes:** Nf = Non-Friable; F = Friable
ND = Not Detected, **Condition Codes:** G = Good; Fr = Fair; P = Poor
N = Negative

Signature: _____

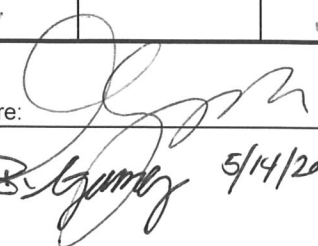
Rec: *B. Gumbay* 5/14/20 8:00

TABBARA CORPORATION

14420027

Date:	5-4-20
Client:	Oxnard Union HS District
Site:	Adolfo Camarillo HS / Bldg M & N
Project #:	
Inspector(s):	A. Chavez / M. Majdoub

ASBESTOS BULK SAMPLE FIELD LOG

Sample Number	Material Sampled	Sample Location	Location in Room	Quantity	Analytical Results	Friability	Condition
16	Plastic associated with /# 13			R-13		N	G
17	↓ /# 14			↓		↓	↓
18	↓ /# 15			↓		↓	↓
19	Window Putty	Bldg N	North	~ 5,800 LF		↓	↓
20	↓	Bldg N	NW	↓		↓	↓
21	↓	Bldg N	NE	↓		↓	↓
22	Exterior Stucco	Bldg M	NE	~ 3,500 sf		↓	↓
23	↓	Bldg M	NW	↓		↓	↓
24	↓	Bldg N	SE	↓		↓	↓
25	↓	Bldg N	NE	↓		↓	↓
26	↓	Bldg N	NW	↓		↓	↓
27	Roof Shingles Composite			~ 5F		↓	↓
28	↓			↓		↓	↓
29	↓			↓		↓	↓

NA = Not Analyzed, Friability Codes: Nf = Non-Friable; F = Friable
 ND = Not Detected, Condition Codes: G = Good; Fr = Fair; P = Poor
 N = Negative

Signature: _____

REC: B. [Signature] 5/14/20 8:00



Micron Environmental Labs, Inc.

3565 Lexington Ave • El Monte, California 91731

Phone (626) 454-4782 • Fax (626) 602-9661

May 20, 2020

Mike Tabbara
Tabbara Corporation
350 N. Lantana St., Suite 224
Camarillo, CA 93010

Subject: PLM Analysis of Bulk Samples
Micron Job No.: 14420016
Client Ref.: 103913 / Adolfo Camarillo HS / 0 Bldg. (Cafeteria)
Oxnard Union HS District

Dear Mr. Tabbara:

This report includes an attached summary of the samples collected for the analyses of the 53 bulk samples received by this laboratory on 5/14/2020. The analyses were completed using polarized light microscopy (PLM) in accordance with the EPA Method 600/R-93/116, July 1993. The quantification is based on the percentage of visual area estimation and is expressed as percent area. Samples that are multilayer are analyzed by layer unless, it has been requested as a composite analysis. These visual area estimate results are based on using reference standards materials that are routinely used in the laboratory.

For all the organic matrix samples that were not asbestos detected by (PLM), Micron Environmental recommends the use of Transmission Electron Microscopy (TEM) due to the size and the masking of the fibers.

Micron Environmental Labs, Inc. is accredited by the National Voluntary Laboratory Accreditation Program (NVLAP) Lab Code 200294-0 for asbestos fiber analysis (PLM).

Micron Environmental Labs, Inc. is responsible for the accuracy in this report, but we are not liable for any wrong data given to us by the customer regarding these samples or for any misuse or interpretation of information supplied by us. Liability shall extend to providing replicate analyses only. This report must not be used by the customer to claim product certification, approval, or endorsement by NVLAP, NIST, or any agency of the U.S. Government. We will retain these samples for a period of thirty days unless otherwise specified. This report pertains only to the samples submitted and analyzed.

Micron Environmental will not grant reproduction of this report unless an approval is obtained from this laboratory. Please feel free to contact the laboratory for questions regarding results or the analytical methods used at (626)-454-4782.

Sincerely,
Micron Environmental Labs, Inc.

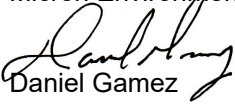
Daniel Gamez
Director
Attachments
BG

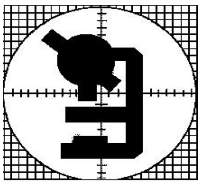

3565 Lexington Ave.
El Monte, CA 91731

Micron Environmental Labs, Inc.

Analytical Method: EPA 600/R-93/116
NIST / NVLAP Lab Code No. 200294-0
California ELAP Certificate No. 2297

Micron Ref. No.

14420016

TEL: 626-454-4782
FAX: 626-602-9661

Sample Summary Results

Customer Project: 103913 / Adolfo Camarillo HS / 0 Bldg. (Cafeteria) Microscopist: Daniel Gamez
Oxnard Union HS District

May 20, 2020

Mike Tabbara
Tabbara Corporation
350 N. Lantana St., Suite 224
Camarillo, CA 93010

Date Collected: 5/6/2020
Date Received: 5/14/2020
Date Analyzed: 5/16/2020
No. Samples: 53

Cust ID No. Micron ID No.	Sample Description / Color	Asbestos Detected	Analytical Results	Q.C.
01 892286	12"x12" Pinhole ACT Cafeteria beige	No	60% Cellulose 20% Fibrous Glass 20% Mineral Filler	X
02 892287	12"x12" Pinhole ACT Cafeteria beige	No	60% Cellulose 20% Fibrous Glass 20% Mineral Filler	
03 892288	12"x12" Pinhole ACT Cafeteria beige	No	60% Cellulose 20% Fibrous Glass 20% Mineral Filler	
04 892289	Mastic associated w/ #1 yellow	No	100% Organic Binders	
05 892290	Mastic associated w/ #2 yellow	No	100% Organic Binders	
06 892291	Mastic associated w/ #3 yellow	No	100% Organic Binders	

Sample Summary Results

Date: May 20, 2020

Microscopist: Daniel Gamez

Micron Ref. No.: 14420016

Cust ID No. Micron ID No.	Sample Description / Color	Asbestos Detected	Analytical Results	Q.C.
07 892292	2'x4' Smooth ACP Kitchen beige	No	60% Cellulose 20% Fibrous Glass 20% Mineral Filler	
08 892293	2'x4' Smooth ACP Kitchen beige	No	60% Cellulose 20% Fibrous Glass 20% Mineral Filler	
09 892294	2'x4' Smooth ACP Kitchen beige	No	60% Cellulose 20% Fibrous Glass 20% Mineral Filler	
10 892295	2'x4' Fissured ACP Serving Area beige	No	60% Cellulose 20% Fibrous Glass 20% Mineral Filler	
11 892296	2'x4' Fissured ACP Serving Area beige	No	60% Cellulose 20% Fibrous Glass 20% Mineral Filler	
12 892297	2'x4' Fissured ACP Serving Area beige	No	60% Cellulose 20% Fibrous Glass 20% Mineral Filler	
13 892298	Drywall Cafeteria white	No	100% Mineral Filler	X
14 892299	Drywall Kitchen Hall white	No	100% Mineral Filler	

Sample Summary Results

Date: May 20, 2020

Microscopist: Daniel Gamez

Micron Ref. No.: 14420016

Cust ID No. Micron ID No.	Sample Description / Color	Asbestos Detected	Analytical Results	Q.C.
15 892300	Drywall Back Entry Ceiling white	No	100% Mineral Filler	
16 892301	Joint Compound Cafeteria beige No joint compound available for sample #17.	No	100% Mineral Filler	
18 892303	Joint Compound Back Entry Ceiling beige	No	100% Mineral Filler	
19 892304	Brown Baseboard Cafeteria SW brown	No	100% Organic Binders	
19 892305	Mastic Cafeteria SW yellow	No	100% Organic Binders	
20 892306	Brown Baseboard Cafeteria NW brown	No	100% Organic Binders	
20 892307	Mastic Cafeteria NW yellow	No	100% Organic Binders	
21 892308	Brown Baseboard Cafeteria NE brown	No	100% Organic Binders	

Sample Summary Results

Date: May 20, 2020

Microscopist: Daniel Gamez

Micron Ref. No.: 14420016

Cust ID No. Micron ID No.	Sample Description / Color	Asbestos Detected	Analytical Results	Q.C.
21 892309	Mastic Cafeteria NE yellow	No	100% Organic Binders	X
22 892310	Grey Baseboard Staff Cafeteria NE grey	No	100% Organic Binders	
22 892311	Mastic Staff Cafeteria NE yellow	No	100% Organic Binders	
23 892312	Grey Baseboard Staff Cafeteria SE grey	No	100% Organic Binders	
23 892313	Mastic Staff Cafeteria SE yellow	No	100% Organic Binders	X
24 892314	Grey Baseboard Staff Cafeteria South grey	No	100% Organic Binders	
24 892315	Mastic Staff Cafeteria South yellow	No	100% Organic Binders	
25 892316	12"x12" Tan RFT NW white	No	100% Mineral Filler	

Sample Summary Results

Date: May 20, 2020

Microscopist: Daniel Gamez

Micron Ref. No.: 14420016

Cust ID No. Micron ID No.	Sample Description / Color	Asbestos Detected	Analytical Results	Q.C.
26 892317	12"x12" Tan RFT SW white	No	100% Mineral Filler	
27 892318	12"x12" Tan RFT NE white	No	100% Mineral Filler	
28 892319	12"x12" Blue RFT NE blue	No	100% Mineral Filler	
29 892320	12"x12" Blue RFT SW blue	No	100% Mineral Filler	
30 892321	12"x12" Blue RFT SW blue	No	100% Mineral Filler	
31 892322	Plaster Walls Cafeteria NE white, beige	No	100% Mineral Filler	
32 892323	Plaster Walls Cafeteria NW white, beige	No	100% Mineral Filler	
33 892324	Plaster Walls Cafeteria SW white, beige	No	100% Mineral Filler	

Sample Summary Results

Date: May 20, 2020

Microscopist: Daniel Gamez

Micron Ref. No.: 14420016

Cust ID No. Micron ID No.	Sample Description / Color	Asbestos Detected	Analytical Results	Q.C.
34 892325	Exterior Stucco Exterior Walls green, grey	Yes	<1% Chrysotile 99% Mineral Filler	X
35 892326	Exterior Stucco Exterior Walls green, grey	Yes	<1% Chrysotile 99% Mineral Filler	
36 892327	Exterior Stucco Exterior Walls green, grey	Yes	<1% Chrysotile 99% Mineral Filler	
37 892328	Gravel Roofing Composite Roof black	No	20% Cellulose 20% Fibrous Glass 40% Mineral Filler 20% Organic Binders	
38 892329	Gravel Roofing Composite Roof black	No	20% Cellulose 20% Fibrous Glass 40% Mineral Filler 20% Organic Binders	
39 892330	Gravel Roofing Composite Roof black	No	20% Cellulose 20% Fibrous Glass 40% Mineral Filler 20% Organic Binders	
40 892331	Penetration Mastic Roof black	No	20% Cellulose 40% Mineral Filler 40% Organic Binders	
41 892332	Penetration Mastic Roof black	No	20% Cellulose 40% Mineral Filler 40% Organic Binders	

Sample Summary Results

Date: May 20, 2020

Microscopist: Daniel Gamez

Micron Ref. No.: 14420016

Cust ID No. Micron ID No.	Sample Description / Color	Asbestos Detected	Analytical Results	Q.C.
42 892333	Penetration Mastic Roof black	No	20% Cellulose 40% Mineral Filler 40% Organic Binders	
43 892334	HVAC Vibration Dampener Roof black	No	100% Organic Binders	
44 892335	HVAC Vibration Dampener Roof black	No	100% Organic Binders	
45 892336	HVAC Vibration Dampener Roof black	No	100% Organic Binders	
46 892337	Mastic associated w/ #28 yellow	No	100% Organic Binders	X
47 892338	Mastic associated w/ #26 yellow	No	100% Organic Binders	
48 892339	Mastic associated w/ #25 yellow	No	100% Organic Binders	

Microscopist: _____

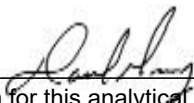

The limit of detection for this analytical method is less than one percent asbestos (visual area estimates). CV=0.04

TABBARA CORPORATION

Date:	5-6-20
Client:	Oxnard Union HS District
Site:	Adolfo Camarillo HS 10 Bldg (Cafeteria)
Project #:	
Inspector(s):	A Chavez / M. Rajdub

ASBESTOS BULK SAMPLE FIELD LOG

Sample Number	Material Sampled	Sample Location	Location in Room	Quantity	Analytical Results	Friability	Condition
1	12"x12" Pin Hole ACT	Cafeteria		~ 4/100 Φ			
2	↓	↓		↓			
3	↓	↓		↓			
4	Mastic associated with #1			↓			
5	↓ #2			↓			
6	↓ #3			↓			
7	2'x4' Smooth ACP	Kitchen					
8	↓	↓					
9	↓	↓					
10	2'x4' Fissured ACP	Serving Area					
11	↓	↓					
12	↓	↓					
13	Drywall	Cafeteria		~ 6000 Φ			
14	↓	Kitchen Hall		↓			
15	↓	Back Entry Ceiling		↓			

NA = Not

ND = Not

N = Negative

Friability Codes: N = Non-Friable; F = Friable

Condition Codes: G = Good; F = Fair; P = Poor

Page

104

Signature:

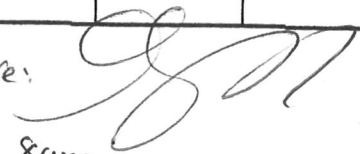

rec'd: May 14 2020 8am

TABBARA CORPORATION

Date:	5-6-20
Client:	Oxnard Union HS District
Site:	Adolfo Camasillo HS / O Bldg (Cafeteria)
Project #:	
Inspector(s):	A. Chavez / M. Majdoub

ASBESTOS BULK SAMPLE FIELD LOG

Sample Number	Material Sampled	Sample Location	Location in Room	Quantity	Analytical Results	Friability	Condition
16	Joint Compound	Cafeteria		R-13			
17	↓	Kitchen	Hall	↓			
18	↓	Back Entry	Ceiling	↓			
19	Brown Baseboard with associated Mastic	Cafeteria	SW	~ 200 LF			
20	↓	↓	NW	↓			
21	↓	↓	NE	↓			
22	Mastic associated with Gray BB	staff cafeteria	NE	~ 120 LF			
23	↓	↓	SE	↓			
24	↓	↓	South	↓			
25	12" x 12" Tan RFT	NW	~ 2,600 sq ft	~ 3,000 sq ft			
26	↓	SW	↓	↓			
27	↓	NE	↓	↓			
28	12" x 12" Blue RFT	NE	~ 1,400	~ 1,100 sq ft			
29	↓	SW	↓	↓			
30	↓	SW	↓	↓			

NA = Not
ND = Not
N = Negative

Friability Codes: N = Non-Friable; F = Friable
Condition Codes: G = Good; F = Fair; P = Poor

Page 24

Revd: Amy

MAY 14 2020

Sam

Signature: 

TABBARA CORPORATION

Date:	5-6-20
Client:	Oxnard Union HS District
Site:	Adolfo Camarillo HS 10 Bldg (Cafeteria)
Project #:	
Inspector(s):	A. Chavez / M. Majdaub

ASBESTOS BULK SAMPLE FIELD LOG

Sample Number	Material Sampled	Sample Location	Location in Room	Quantity	Analytical Results	Friability	Condition
31	Plaster Walls	Cafeteria	NE	~ 2000 lb			
32	↓	↓	NW	↓			
33	↓	↓	SW	↓			
34	Exterior Stucco	Exterior Walls					
35	↓	↓					
36	↓	↓					
37	Gravel Roofing Composite	Roof					
38	↓	↓					
39	↓	↓					
40	Penetration Plastic						
41	↓	↓					
42	↓	↓					
43	HVAC Vibration Dampener	Roof					
44	↓	↓					
45	↓	↓					

NA = Not

ND = Not

N = Negative

Friability Codes: N = Non-Friable; F = Friable

Condition Codes: G = Good; F = Fair; P = Poor

Page

3 4

Rec'd: May

Signature:

MAY 14 2020

Sam

TABBARA CORPORATION

Date:	5-6-20
Client:	Oxnard Union HS District
Site:	Adolfo
Project #:	
Inspector(s):	

ASBESTOS BULK SAMPLE FIELD LOG

Sample Number	Material Sampled	Sample Location	Location in Room	Quantity	Analytical Results	Friability	Condition
46	Mastic associated with / # 28			~ 4, 100 #			
47	↓ / # 26			↓			
48	↓ / # 25			↓			

NA = Not
 ND = Not
 N = Negative

Friability Codes: N = Non-Friable; F = Friable
 Condition Codes: G = Good; F = Fair; P = Poor

Page 4 of 4
 Signature: *[Handwritten Signature]*
 pcvd: *[Handwritten]*
 MAY 14 2020 8am



Micron Environmental Labs, Inc.

3565 Lexington Ave • El Monte, California 91731

Phone (626) 454-4782 • Fax (626) 602-9661

May 21, 2020

Mike Tabbara
Tabbara Corporation
350 N. Lantana St., Suite 224
Camarillo, CA 93010

Subject: PLM Analysis of Bulk Samples
Micron Job No.: 14420028
Client Ref.: 103913 / Adolfo Camarillo High School / Bldg. P
Oxnard Union HS District

Dear Mr. Tabbara:

This report includes an attached summary of the samples collected for the analyses of the 30 bulk samples received by this laboratory on 5/14/2020. The analyses were completed using polarized light microscopy (PLM) in accordance with the EPA Method 600/R-93/116, July 1993. The quantification is based on the percentage of visual area estimation and is expressed as percent area. Samples that are multilayer are analyzed by layer unless, it has been requested as a composite analysis. These visual area estimate results are based on using reference standards materials that are routinely used in the laboratory.

For all the organic matrix samples that were not asbestos detected by (PLM), Micron Environmental recommends the use of Transmission Electron Microscopy (TEM) due to the size and the masking of the fibers.

Micron Environmental Labs, Inc. is accredited by the National Voluntary Laboratory Accreditation Program (NVLAP) Lab Code 200294-0 for asbestos fiber analysis (PLM).

Micron Environmental Labs, Inc. is responsible for the accuracy in this report, but we are not liable for any wrong data given to us by the customer regarding these samples or for any misuse or interpretation of information supplied by us. Liability shall extend to providing replicate analyses only. This report must not be used by the customer to claim product certification, approval, or endorsement by NVLAP, NIST, or any agency of the U.S. Government. We will retain these samples for a period of thirty days unless otherwise specified. This report pertains only to the samples submitted and analyzed.

Micron Environmental will not grant reproduction of this report unless an approval is obtained from this laboratory. Please feel free to contact the laboratory for questions regarding results or the analytical methods used at (626)-454-4782.

Sincerely,
Micron Environmental Labs, Inc.

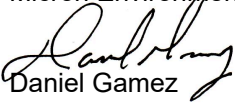
Daniel Gamez
Director
Attachments
BG

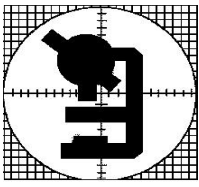

3565 Lexington Ave.
El Monte, CA 91731

Micron Environmental Labs, Inc.

Analytical Method: EPA 600/R-93/116
NIST / NVLAP Lab Code No. 200294-0
California ELAP Certificate No. 2297

Micron Ref. No.

14420028

TEL: 626-454-4782
FAX: 626-602-9661

Sample Summary Results

Customer Project: 103913 / Adolfo Camarillo High School / Bldg. P Microscopist: Vy Phan
Oxnard Union HS District

May 21, 2020

Mike Tabbara
Tabbara Corporation
350 N. Lantana St., Suite 224
Camarillo, CA 93010

Date Collected: 5/11/2020
Date Received: 5/14/2020
Date Analyzed: 5/20/2020
No. Samples: 30

Cust ID No. Micron ID No.	Sample Description / Color	Asbestos Detected	Analytical Results	Q.C.
01 892785	12"x12" Fissured ACT Lounge Entrance white, grey	No	30% Cellulose 65% Fibrous Glass 5% Organic Binders	X
02 892786	12"x12" Fissured ACT Lounge Entrance white, grey	No	30% Cellulose 65% Fibrous Glass 5% Organic Binders	
03 892787	12"x12" Fissured ACT Lounge Entrance white, grey	No	30% Cellulose 65% Fibrous Glass 5% Organic Binders	
04 892788	Mastic associated w/ #1 Lounge Entrance beige	No	100% Organic Binders	
05 892789	Mastic associated w/ #2 Lounge Entrance beige	No	100% Organic Binders	
06 892790	Mastic associated w/ #3 Lounge Entrance beige	No	100% Organic Binders	

Sample Summary Results

Date: May 21, 2020

Microscopist: Vy Phan

Micron Ref. No.: 14420028

Cust ID No. Micron ID No.	Sample Description / Color	Asbestos Detected	Analytical Results	Q.C.
07 892791	1'x2' ACP Lounge Area white, yellow	No	90% Fibrous Glass 10% Organic Binders	
08 892792	1'x2' ACP Lounge Area white, yellow	No	90% Fibrous Glass 10% Organic Binders	
09 892793	1'x2' ACP Lounge Area white, yellow	No	90% Fibrous Glass 10% Organic Binders	
10 892794	Drywall Lounge / Ceiling Entrance white	No	8% Cellulose 2% Fibrous Glass 90% Mineral Filler	
11 892795	Drywall Lounge / Wall white	No	8% Cellulose 2% Fibrous Glass 90% Mineral Filler	
12 892796	Drywall Lounge / Wall white	No	8% Cellulose 2% Fibrous Glass 90% Mineral Filler	
13 892797	Joint Compound Lounge / Ceiling Entrance white	No	100% Mineral Filler	X
14 892798	Joint Compound Lounge / Wall white	No	100% Mineral Filler	

Sample Summary Results

Date: May 21, 2020

Microscopist: Vy Phan

Micron Ref. No.: 14420028

Cust ID No. Micron ID No.	Sample Description / Color	Asbestos Detected	Analytical Results	Q.C.
15 892799	Joint Compound Lounge / Wall white	No	100% Mineral Filler	
16 892800	4" Baseboard Mastic Lounge Area beige	No	20% Mineral Filler 80% Organic Binders	
17 892801	4" Baseboard Mastic Lounge Area beige	No	20% Mineral Filler 80% Organic Binders	
18 892802	4" Baseboard Mastic Lounge Area beige	No	20% Mineral Filler 80% Organic Binders	
19 892803	12" Blue RFT Lounge Area blue	No	40% Mineral Filler 60% Organic Binders	
20 892804	12" Blue RFT Lounge Area blue	No	40% Mineral Filler 60% Organic Binders	
21 892805	12" Blue RFT Lounge Area blue	No	40% Mineral Filler 60% Organic Binders	
22 892806	Mastic associated w/ #19 Lounge Area black	No	100% Organic Binders	

Sample Summary Results

Date: May 21, 2020

Microscopist: Vy Phan

Micron Ref. No.: 14420028

Cust ID No. Micron ID No.	Sample Description / Color	Asbestos Detected	Analytical Results	Q.C.
23 892807	Mastic associated w/ #20 Lounge Area black	No	100% Organic Binders	
24 892808	Mastic associated w/ #21 Lounge Area black	No	100% Organic Binders	
25 892809	Exterior Stucco Exterior Walls NW grey, white	Yes	<1% Chrysotile 99% Mineral Filler	X
26 892810	Exterior Stucco Exterior Walls SW grey, white	Yes	<1% Chrysotile 99% Mineral Filler	
27 892811	Exterior Stucco Exterior Walls SE grey, white	Yes	<1% Chrysotile 99% Mineral Filler	
28 892812	Shingle Roofing Composite Roof black	No	15% Fibrous Glass 65% Mineral Filler 20% Organic Binders	X
29 892813	Shingle Roofing Composite Roof black	No	15% Fibrous Glass 65% Mineral Filler 20% Organic Binders	
30 892814	Shingle Roofing Composite Roof black	No	15% Fibrous Glass 65% Mineral Filler 20% Organic Binders	

Sample Summary Results

Date: May 21, 2020

Microscopist: Vy Phan

Micron Ref. No.: 14420028

Cust ID No.

Asbestos

Detected

Analytical Results

Q.C.

Micron ID No.

Sample Description / Color

Microscopist: Vy Phan

The limit of detection for this analytical method is less than one percent asbestos (visual area estimates). CV=0.04

TABBARA CORPORATION

14420029

Date:	5-11-20
Client:	Oxnard Union HS
Site:	Adolfo Camarillo 1 Bldg P
Project #:	103913
Inspector(s):	A. Chavez / J. St. Hilaire

ASBESTOS BULK SAMPLE FIELD LOG

Sample Number	Material Sampled	Sample Location	Location in Room	Quantity	Analytical Results	Friability	Condition
1	12"x12" Fissured ACT	Lounge Entrance		~ 200 #		N	G
2	↓	↓		↓		↓	↓
3							
4	Mastic associated with #1						
5	↓ #2						
6	↓ #3						
7	1'x2' ACP	Lounge Area		800 #			
8	↓	↓		↓			
9							
10	Drywall	Lounge / Ceiling	Entrance	~ 1400 #			
11		↓ / Wall					
12		↓ / ↓					
13	Joint compound	Lounge / Ceiling	Entrance			F	
14	↓	↓ / Wall				↓	↓
15		↓ / ↓				↓	↓

NA = Not Analyzed, **Friability Codes:** Nf = Non-Friable; F = Friable
 ND = Not Detected, **Condition Codes:** G = Good; Fr = Fair; P = Poor
 N = Negative

Signature: _____

REC: B. Gomez 5/14/20 8:00

TABBARA CORPORATION

14420028

Date: 5/11/20
Client: Oxnard Union HS District
Site: <i>Addie Compton</i> High School / BLDG <i>P</i>
Project #: 103913
Inspector(s): A.Chavez / M.Majdoub

ASBESTOS BULK SAMPLE FIELD LOG

Sample Number	Material Sampled	Sample Location	Location in Room	Quantity	Analytical Results	Friability	Condition
16	4" Baseboard Marlic	Lounge Area		~ 120 lb		N	G
17	↓	↓		↓			
18	↓	↓		↓			
19	12" Blue RFT			~ 900 lb			
20	↓	↓		↓			
21	↓	↓		↓			
22	Marlic associated with #19						
23	↓ #20						
24	↓ #21						
25	Exterior Stucco	Exterior Walls	NW	~ lb			
26	↓	↓	SW	↓			
27	↓	↓	SE	↓			
28	Shingle Roofing Composite	Roof		~ 950 lb			
29	↓	↓		↓			
30	↓	↓		↓			

NA = Not Analyzed, **Friability Codes:** Nf = Non-Friable; F = Friable
 ND = Not Detected, **Condition Codes:** G = Good; Fr = Fair; P = Poor
 N = Negative

Signature: 

Rec: *J. G. Gentry* 5/14/20 8:00



Micron Environmental Labs, Inc.

3565 Lexington Ave • El Monte, California 91731

Phone (626) 454-4782 • Fax (626) 602-9661

May 26, 2020

Mike Tabbara
Tabbara Corporation
350 N. Lantana St., Suite 224
Camarillo, CA 93010

Subject: PLM Analysis of Bulk Samples
Micron Job No.: 14420024
Client Ref.: 103913 / Administration Building
Oxnard Union HS District / Adolfo Camarillo HS

Dear Mr. Tabbara:

This report includes an attached summary of the samples collected for the analyses of the 42 bulk samples received by this laboratory on 5/14/2020. The analyses were completed using polarized light microscopy (PLM) in accordance with the EPA Method 600/R-93/116, July 1993. The quantification is based on the percentage of visual area estimation and is expressed as percent area. Samples that are multilayer are analyzed by layer unless, it has been requested as a composite analysis. These visual area estimate results are based on using reference standards materials that are routinely used in the laboratory.

For all the organic matrix samples that were not asbestos detected by (PLM), Micron Environmental recommends the use of Transmission Electron Microscopy (TEM) due to the size and the masking of the fibers.

Micron Environmental Labs, Inc. is accredited by the National Voluntary Laboratory Accreditation Program (NVLAP) Lab Code 200294-0 for asbestos fiber analysis (PLM).

Micron Environmental Labs, Inc. is responsible for the accuracy in this report, but we are not liable for any wrong data given to us by the customer regarding these samples or for any misuse or interpretation of information supplied by us. Liability shall extend to providing replicate analyses only. This report must not be used by the customer to claim product certification, approval, or endorsement by NVLAP, NIST, or any agency of the U.S. Government. We will retain these samples for a period of thirty days unless otherwise specified. This report pertains only to the samples submitted and analyzed.

Micron Environmental will not grant reproduction of this report unless an approval is obtained from this laboratory. Please feel free to contact the laboratory for questions regarding results or the analytical methods used at (626)-454-4782.

Sincerely,
Micron Environmental Labs, Inc.

Daniel Gamez
Director
Attachments
MC

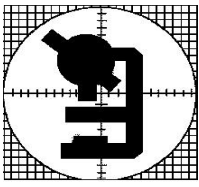

3565 Lexington Ave.
El Monte, CA 91731

Micron Environmental Labs, Inc.

Analytical Method: EPA 600/R-93/116
NIST / NVLAP Lab Code No. 200294-0
California ELAP Certificate No. 2297

Micron Ref. No.

14420024

TEL: 626-454-4782
FAX: 626-602-9661

Sample Summary Results

Customer Project: 103913 / Administration Building
Oxnard Union HS District / Adolfo Camarillo HS

Microscopist: David Soliman

May 26, 2020

Mike Tabbara
Tabbara Corporation
350 N. Lantana St., Suite 224
Camarillo, CA 93010

Date Collected: 5/5/2020
Date Received: 5/14/2020
Date Analyzed: 5/18/2020
No. Samples: 42

Cust ID No. Micron ID No.	Sample Description / Color	Asbestos Detected	Analytical Results	Q.C.
1 892618	12x12" Random hole ACT North hallway grey/white	No	80% Cellulose 20% Organic Binders	
2 892619	12x12" Random hole ACT South hallway grey/white	No	80% Cellulose 20% Organic Binders	
3 892620	12x12" Random hole ACT Admin grey/white	No	80% Cellulose 20% Organic Binders	X
4 892621	Drywall Main admin, north white	No	1% Cellulose 1% Fibrous Glass 98% Mineral Filler	
5 892622	Drywall Main admin, south white	No	1% Cellulose 1% Fibrous Glass 98% Mineral Filler	
6 892623	Drywall Janitor room / ceiling white	No	1% Cellulose 1% Fibrous Glass 98% Mineral Filler	

Sample Summary Results

Date: May 26, 2020

Microscopist: David Soliman

Micron Ref. No.: 14420024

Cust ID No. Micron ID No.	Sample Description / Color	Asbestos Detected	Analytical Results	Q.C.
7 892624	Joint compound Main admin, north white	No	100% Mineral Filler	
8 892625	Joint compound Main admin, south white	No	100% Mineral Filler	
9 892626	Joint compound Janitor room ceiling white	No	100% Mineral Filler	
10 892627	4" Baseboard mastic Admin / North beige	No	100% Organic Binders	
11 892628	4" Baseboard mastic Hallway north beige	No	100% Organic Binders	
12 892629	4" Baseboard mastic Admin offwhite	No	100% Organic Binders	
13 892630	12" White floor tile Hallway white	No	40% Mineral Filler 60% Organic Binders	X
14 892631	12" White floor tile Admin office white	No	40% Mineral Filler 60% Organic Binders	

Sample Summary Results

Date: May 26, 2020

Microscopist: David Soliman

Micron Ref. No.: 14420024

Cust ID No. Micron ID No.	Sample Description / Color	Asbestos Detected	Analytical Results	Q.C.
15 892632	12" White floor tile white	No	40% Mineral Filler 60% Organic Binders	
16 892633	12x12" Blue RFT Main admin floor blue	No	40% Mineral Filler 60% Organic Binders	
17 892634	12x12" Blue RFT Main admin floor blue	No	40% Mineral Filler 60% Organic Binders	
18 892635	12x12" Blue RFT Main admin floor blue	No	40% Mineral Filler 60% Organic Binders	
19 892636	Mastic associated with #13 Hallway yellow	No	100% Organic Binders	
20 892637	Mastic associated with #14 Admin office black/yellow	No	100% Organic Binders	
21 892638	Mastic associated with #18 Main admin floor beige	No	100% Organic Binders	
22 892639	Carpet mastic Assistant principal beige	No	100% Organic Binders	

Sample Summary Results

Date: May 26, 2020

Microscopist: David Soliman

Micron Ref. No.: 14420024

Cust ID No. Micron ID No.	Sample Description / Color	Asbestos Detected	Analytical Results	Q.C.
23 892640	Carpet mastic Record office beige	No	100% Organic Binders	
24 892641	Carpet mastic South hallway beige	No	100% Organic Binders	
25 892642	9x9" Tan RFT Vault tan	Yes	3% Chrysotile 37% Mineral Filler 60% Organic Binders	X
Positive Stop				
28 892643	Black mastic with #25 black	Yes	6% Chrysotile 94% Organic Binders	
Positive Stop				
31 892644	Grey vinyl sheet flooring composite Restroom in nurses' office grey	No	40% Cellulose 60% Organic Binders	
32 892645	Grey vinyl sheet flooring composite Restroom in nurses' office grey	No	40% Cellulose 60% Organic Binders	
33 892646	Grey vinyl sheet flooring composite Janitor office grey	No	40% Cellulose 60% Organic Binders	
34 892647	Duct mastic Above janitor office, ceiling space grey	No	10% Mineral Filler 90% Organic Binders	X

Sample Summary Results

Date: May 26, 2020

Microscopist: David Soliman

Micron Ref. No.: 14420024

Cust ID No. Micron ID No.	Sample Description / Color	Asbestos Detected	Analytical Results	Q.C.
35 892648	Duct mastic Above janitor office, ceiling space grey	No	10% Mineral Filler 90% Organic Binders	
36 892649	Duct mastic Above janitor office, ceiling space grey	No	10% Mineral Filler 90% Organic Binders	
37 892650	Window putty Exterior windows grey	No	20% Mineral Filler 80% Organic Binders	
38 892651	Window putty Exterior windows grey	No	20% Mineral Filler 80% Organic Binders	
39 892652	Window putty Exterior windows grey	No	20% Mineral Filler 80% Organic Binders	
40 892653	Gravel roofing composite Roof black/brown	No	10% Cellulose 50% Mineral Filler 40% Organic Binders	
41 892654	Gravel roofing composite Roof black/brown	No	10% Cellulose 50% Mineral Filler 40% Organic Binders	
42 892655	Gravel roofing composite Roof black/brown	No	10% Cellulose 50% Mineral Filler 40% Organic Binders	

Sample Summary Results

Date: May 26, 2020

Microscopist: David Soliman

Micron Ref. No.: 14420024

Cust ID No. Micron ID No.	Sample Description / Color	Asbestos Detected	Analytical Results	Q.C.
43 892656	Penetration mastic HVAC Platform	Yes	3% Chrysotile 97% Organic Binders	X
Positive Stop	grey/black			
46 892657	Exterior stucco Exterior wall	No	100% Mineral Filler	
	grey			
47 892658	Exterior stucco Exterior wall	No	100% Mineral Filler	
	grey			
48 892659	Exterior stucco Exterior wall	No	100% Mineral Filler	
	grey			

Microscopist: 

The limit of detection for this analytical method is less than one percent asbestos (visual area estimates). CV=0.04

TABBARA CORPORATION

14420024

Date:	5-5-20
Client:	Oxnard Union HS District
Site:	Adolfo Camarillo HS / Administration Bldg
Project #:	
Inspector(s):	A. Chavez / M. Rajdoub

ASBESTOS BULK SAMPLE FIELD LOG

Sample Number	Material Sampled	Sample Location	Location in Room	Quantity	Analytical Results	Friability	Condition
1	12" x 12" Random Hole ACT	North Hallway		~ 4,000 #			
2	↓	South Hallway		↓			
3	↓	Admin		↓			
4	Drywall	Main Admin	North	~ 7,000 #			
5	↓		South	↓			
6	↓	Janitor Room / Ceiling	Ceiling	↓			
7	Joint Compound	Main Admin	North	↓			
8	↓		South	↓			
9	↓	Janitor Room	Ceiling	↓			
10	4" Baseboard Marble	Admin / North	North	~ 400 LF			
11	↓	Hallway	North	↓			
12	↓	Admin		↓			
13	12" White Floor Tile	Hallway		~ 1320 #			
14	↓	Admin office		↓			
15	↓			↓			

NA = Not Analyzed, Friability Codes: Nf = Non-Friable; F = Friable
 ND = Not Detected, Condition Codes: G = Good; Fr = Fair; P = Poor
 N = Negative

Signature: _____

Rec'd by [Signature] 5/14/20 8:00

TABBARA CORPORATION

Date:	5-5-20
Client:	Oxnard Union HS District
Site:	Adolfo Camarillo HS / Admin Bldg
Project #:	
Inspector(s):	A. Chavez / M. Majdoub

ASBESTOS BULK SAMPLE FIELD LOG

Sample Number	Material Sampled	Sample Location	Location in Room	Quantity	Analytical Results	Friability	Condition
16	12" x 12" Blue RFT	Main Admin Floor		~ 740 #			
17	↓	↓		↓			
18	↓	↓		↓			
19	Mastic associated with # 13	Hallway					
20	↓ # 14	Admin office					
21	↓ # 18	Main Admin Floor					
22	carpet mastic	Assistant Principal		~ 1,400 #			
23	↓	Record office		↓			
24	↓	South Hallway		↓			
25	9" x 9" Tan RFT	vault		~ 80 SF			
26	↓			↓			
27	↓			↓			
28	Black Mastic with # 25						
29	↓ # 26						
30	↓ # 27			↓			

NA = Not Analyzed, Friability Codes: Nf = Non-Friable; F = Friable
 ND = Not Detected, Condition Codes: G = Good; Fr = Fair; P = Poor
 N = Negative

Signature: 

Rec:  5/14/20 8:00

TABBARA CORPORATION

Date:	5-5-20
Client:	Oxnard Union HS District
Site:	Adolfo Camarillo HS / Admin Bldg
Project #:	
Inspector(s):	A. Chavez / M. Majdoub

ASBESTOS BULK SAMPLE FIELD LOG

Sample Number	Material Sampled	Sample Location	Location in Room	Quantity	Analytical Results	Friability	Condition
31	Grey Vinyl Sheet Flooring	Restroom in Nurse's office		~ 150 lb			
32	Composite	↓		↓			
33		Janitor office		↓			
34	Duct Mastic	Above Janitor office	Ceiling space	~ 30 lb			
35		↓	↓	↓			
36		↓	↓	↓			
37	Window Putty	Exterior Windows	~	~ 760 lb			
38		↓		↓			
39		↓		↓			
40	Gravel Roofing Composite	Roof		~ 1 lb			
41		↓		↓			
42		↓		↓			
43	Penetration Mastic	HVAC Platform		~ 20 lb			
44		Pipe		↓			
45		Pipe		↓			

NA = Not Analyzed, **Friability Codes:** Nf = Non-Friable; F = Friable
 ND = Not Detected, **Condition Codes:** G = Good; Fr = Fair; P = Poor
 N = Negative

Signature: _____

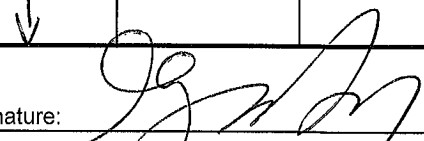
 REC: B. Gomez 5/14/20 8:00



Micron Environmental Labs, Inc.

3565 Lexington Ave • El Monte, California 91731

Phone (626) 454-4782 • Fax (626) 602-9661

May 19, 2020

Mike Tabbara
Tabbara Corporation
350 N. Lantana St., Suite 224
Camarillo, CA 93010

Subject: PLM Analysis of Bulk Samples
Micron Job No.: 14420017
Client Ref.: 103913 / Building U (Girl's Locker Room)
Oxnard Union HS District / Adolfo Camarillo HS

Dear Mr. Tabbara:

This report includes an attached summary of the samples collected for the analyses of the 52 bulk samples received by this laboratory on 5/14/2020. The analyses were completed using polarized light microscopy (PLM) in accordance with the EPA Method 600/R-93/116, July 1993. The quantification is based on the percentage of visual area estimation and is expressed as percent area. Samples that are multilayer are analyzed by layer unless, it has been requested as a composite analysis. These visual area estimate results are based on using reference standards materials that are routinely used in the laboratory.

For all the organic matrix samples that were not asbestos detected by (PLM), Micron Environmental recommends the use of Transmission Electron Microscopy (TEM) due to the size and the masking of the fibers.

Micron Environmental Labs, Inc. is accredited by the National Voluntary Laboratory Accreditation Program (NVLAP) Lab Code 200294-0 for asbestos fiber analysis (PLM).

Micron Environmental Labs, Inc. is responsible for the accuracy in this report, but we are not liable for any wrong data given to us by the customer regarding these samples or for any misuse or interpretation of information supplied by us. Liability shall extend to providing replicate analyses only. This report must not be used by the customer to claim product certification, approval, or endorsement by NVLAP, NIST, or any agency of the U.S. Government. We will retain these samples for a period of thirty days unless otherwise specified. This report pertains only to the samples submitted and analyzed.

Micron Environmental will not grant reproduction of this report unless an approval is obtained from this laboratory. Please feel free to contact the laboratory for questions regarding results or the analytical methods used at (626)-454-4782.

Sincerely,
Micron Environmental Labs, Inc.

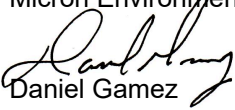
Daniel Gamez
Director
Attachments
MC

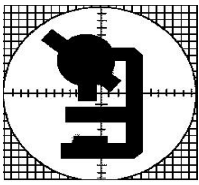

3565 Lexington Ave.
El Monte, CA 91731

Micron Environmental Labs, Inc.

Analytical Method: EPA 600/R-93/116
NIST / NVLAP Lab Code No. 200294-0
California ELAP Certificate No. 2297

Micron Ref. No.

14420017

TEL: 626-454-4782
FAX: 626-602-9661

Sample Summary Results

Customer Project: 103913 / Building U (Girl's Locker Room)
Oxnard Union HS District / Adolfo Camarillo HS

Microscopist: David Soliman

May 19, 2020

Mike Tabbara
Tabbara Corporation
350 N. Lantana St., Suite 224
Camarillo, CA 93010

Date Collected: 5/6/2020
Date Received: 5/14/2020
Date Analyzed: 5/15/2020
No. Samples: 52

Cust ID No. Micron ID No.	Sample Description / Color	Asbestos Detected	Analytical Results	Q.C.
1 892334	12x12" ACT 2nd floor office grey/white	No	79% Cellulose 1% Fibrous Glass 20% Organic Binders	
2 892335	12x12" ACT 2nd floor office grey/white	No	79% Cellulose 1% Fibrous Glass 20% Organic Binders	
3 892336	12x12" ACT 1st floor office grey/white	No	79% Cellulose 1% Fibrous Glass 20% Organic Binders	
4 892337	Drywall Girls RR tan	No	1% Cellulose 1% Fibrous Glass 98% Mineral Filler	
5 892338	Drywall white	No	1% Cellulose 1% Fibrous Glass 98% Mineral Filler	
6 892339	Drywall Ceiling white	No	1% Cellulose 1% Fibrous Glass 98% Mineral Filler	

Sample Summary Results

Date: May 19, 2020

Microscopist: David Soliman

Micron Ref. No.: 14420017

Cust ID No. Micron ID No.	Sample Description / Color	Asbestos Detected	Analytical Results	Q.C.
7 892340	Joint compound Ceiling white	No	100% Mineral Filler	
8 892341	Joint compound white	No	100% Mineral Filler	X
9 892342	Joint compound white	No	100% Mineral Filler	
10 892343	Plaster grey	No	100% Mineral Filler	
10 892344	Skim coat white	No	100% Mineral Filler	
11 892345	Plaster grey	No	100% Mineral Filler	X
11 892346	Skim coat white	No	100% Mineral Filler	
12 892347	Plaster grey	No	100% Mineral Filler	

Sample Summary Results

Date: May 19, 2020

Microscopist: David Soliman

Micron Ref. No.: 14420017

Cust ID No. Micron ID No.	Sample Description / Color	Asbestos Detected	Analytical Results	Q.C.
12 892348	Skim coat white	No	100% Mineral Filler	
13 892349	Baseboard mastic offwhite	No	10% Mineral Filler 90% Organic Binders	
14 892350	Baseboard mastic offwhite	No	10% Mineral Filler 90% Organic Binders	
15 892351	Baseboard mastic offwhite	No	10% Mineral Filler 90% Organic Binders	
16 892352	12" Brown RFT 2nd floor closet tan	Yes	<1% Chrysotile 39% Mineral Filler 60% Organic Binders	
17 892353	12" Brown RFT 2nd floor closet tan	Yes	<1% Chrysotile 39% Mineral Filler 60% Organic Binders	
18 892354	12" Brown RFT 2nd floor closet tan	Yes	<1% Chrysotile 39% Mineral Filler 60% Organic Binders	X
19 892355	Black mastic associated with # 16 black	Yes	3% Chrysotile 3% Cellulose 94% Organic Binders	X
Positive Stop	black			

Sample Summary Results

Date: May 19, 2020

Microscopist: David Soliman

Micron Ref. No.: 14420017

Cust ID No. Micron ID No.	Sample Description / Color	Asbestos Detected	Analytical Results	Q.C.
22 892356	12" Blue RFT 1st Floor blue	No	40% Mineral Filler 60% Organic Binders	
23 892357	12" Blue RFT 1st Floor blue	No	40% Mineral Filler 60% Organic Binders	
24 892358	12" Blue RFT 1st Floor blue	No	40% Mineral Filler 60% Organic Binders	
25 892359	Mastic associated with #22 1st Floor black	No	100% Organic Binders	
26 892360	Mastic associated with #23 1st Floor black	No	100% Organic Binders	
27 892361	Mastic associated with #24 1st Floor black	No	100% Organic Binders	
28 892362	Stair tread mastic beige	No	100% Organic Binders	
29 892363	Stair tread mastic beige	No	100% Organic Binders	

Sample Summary Results

Date: May 19, 2020

Microscopist: David Soliman

Micron Ref. No.: 14420017

Cust ID No. Micron ID No.	Sample Description / Color	Asbestos Detected	Analytical Results	Q.C.
30 892364	Stair tread mastic beige	No	100% Organic Binders	
31 892365	Carpet mastic 2nd floor beige	No	100% Organic Binders	
32 892366	Carpet mastic 2nd floor beige	No	100% Organic Binders	
33 892367	Carpet mastic 2nd floor beige	No	100% Organic Binders	
34 892368	Window putty grey/white	No	30% Mineral Filler 70% Organic Binders	
35 892369	Window putty grey/white	No	30% Mineral Filler 70% Organic Binders	
36 892370	Window putty grey/white	No	30% Mineral Filler 70% Organic Binders	X
37 892371	Exterior stucco grey	No	100% Mineral Filler	

Sample Summary Results

Date: May 19, 2020

Microscopist: David Soliman

Micron Ref. No.: 14420017

Cust ID No. Micron ID No.	Sample Description / Color	Asbestos Detected	Analytical Results	Q.C.
38 892372	Exterior stucco grey	No	100% Mineral Filler	X
39 892373	Exterior stucco grey	No	100% Mineral Filler	
40 892374	Gravel roofing Roof brown/grey	No	20% Cellulose 5% Fibrous Glass 50% Mineral Filler 25% Organic Binders	
41 892375	Gravel roofing Roof brown/grey	No	20% Cellulose 5% Fibrous Glass 50% Mineral Filler 25% Organic Binders	
42 892376	Gravel roofing Roof brown/grey	No	20% Cellulose 5% Fibrous Glass 50% Mineral Filler 25% Organic Binders	
43 892377	Penetrations mastic Roof grey/black	No	3% Cellulose 97% Organic Binders	
44 892378	Penetrations mastic Roof grey/black	No	50% Mineral Filler 50% Organic Binders	
45 892379	Penetrations mastic Roof grey/black	Yes	<1% Chrysotile 2% Cellulose 50% Mineral Filler 47% Organic Binders	

Sample Summary Results

Date: May 19, 2020

Microscopist: David Soliman

Micron Ref. No.: 14420017

Cust ID No. Micron ID No.	Sample Description / Color	Asbestos Detected	Analytical Results	Q.C.
46 892380	HVAC Duct mastic Roof black	No	5% Cellulose 95% Organic Binders	X
47 892381	HVAC Duct mastic Roof black	No	5% Cellulose 95% Organic Binders	
48 892382	HVAC Duct mastic Roof black	No	5% Cellulose 95% Organic Binders	
49 892383	Vibration dampener Roof black/white	No	50% Synthetic 50% Organic Binders	
50 892384	Vibration dampener Roof black/white	No	50% Synthetic 50% Organic Binders	
51 892385	Vibration dampener Roof black/white	No	50% Synthetic 50% Organic Binders	

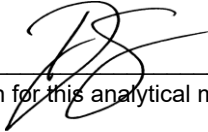
Microscopist: 

The limit of detection for this analytical method is less than one percent asbestos (visual area estimates). CV=0.04

TABBARA CORPORATION

Date:	5-6-20
Client:	Coxnard Union HS District
Site:	Adolfo Camasillo HS / Girls Locker Room Bldg U
Project #:	
Inspector(s):	A. Chavez / M. Majdoub

ASBESTOS BULK SAMPLE FIELD LOG

Sample Number	Material Sampled	Sample Location	Location In Room	Quantity	Analytical Results	Friability	Condition
1	12"x12" ACT	2nd Floor office		~ 200g		N	G
2	↓	↓		↓			
3		1st Floor office					
4	Day wall	Girls RR		~			
5	↓						
6		Ceiling					
7	Joint Compound	Ceiling					
8	↓						
9							
10	Plaster						
11	↓						
12							
13	Baseboard Mastic						
14	↓						
15							

NA = Not
 ND = Not
 N = Negative

Friability Codes: N = Non-Friable; F = Friable
 Condition Codes: G = Good; F = Fair; P = Poor

May 8am
 MAY 2020

TABBARA CORPORATION

Date:	5-6-20
Client:	Oxnard Union HS District
Site:	Adolfo Camalillo HS / Girls Locker Room
Project #:	
Inspector(s):	A. Charley / M. Hajdoub

ASBESTOS BULK SAMPLE FIELD LOG

Sample Number	Material Sampled	Sample Location	Location In Room	Quantity	Analytical Results	Friability	Condition
16	12" Brown RFT	2nd Floor	Locker			N	G
17	↓	↓					
18	↓	↓					
19	BLK Mastic associated with / 16						
20	↓ / 17						
21	↓ / 18						
22	12" Blue RFT	1st Floor					
23	↓	↓					
24	↓	↓					
25	Mastic associated with / # 22						
26	↓ / # 23						
27	↓ / # 24						
28	Stair Tread Mastic						
29	↓						
30	↓						

NA = Not

ND = Not

N = Negative

Friability Codes: N = Non-Friable; F = Friable

Condition Codes: G = Good; F = Fair; P = Poor

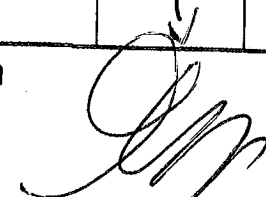

TABBARA CORPORATION

Date:	5-6-20
Client:	Oxnard Union HS District
Site:	Adolfo Camarillo HS / Gills Locker Room Bldg U
Project #:	
Inspector(s):	A. Chavez / M. Majdoub

ASBESTOS BULK SAMPLE FIELD LOG

Sample Number	Material Sampled	Sample Location	Location in Room	Quantity	Analytical Results	Friability	Condition
31	Carpet Mastic	2 nd Floor				N	G
32	↓	↓				↓	↓
33						↓	↓
34	Window Putty					↓	↓
35	↓					↓	↓
36						↓	↓
37	Exterior Stucco					↓	↓
38	↓					↓	↓
39						↓	↓
40	Gravel Roofing	Roof				↓	↓
41	↓					↓	↓
42						↓	↓
43	Penetration Mastic					↓	↓
44	↓					↓	↓
45						↓	↓

NA = Not

ND = Not

N = Negative

Friability Codes: N = Non-Friable; F = Friable

Condition Codes: G = Good; F = Fair; P = Poor

Mig. Sam
MAY 14 2020

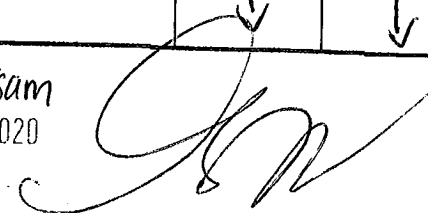

TABBARA CORPORATION

Date:	5-6-20
Client:	Oxnard Union HS District
Site:	Arling Camarillo HS/Bldg U (Girls locker)
Project #:	
Inspector(s):	A. Chew / T. Hajdenb

ASBESTOS BULK SAMPLE FIELD LOG

Sample Number	Material Sampled	Sample Location	Location in Room	Quantity	Analytical Results	Friability	Condition
46	HVAC Duct Mastic	Roof				N	G
47	↓	↓				↓	↓
48							
49	Vibration Damper						
50	↓	↓				↓	↓
51							

NA = Not
 ND = Not
 N = Negative

Friability Codes: N = Non-Friable; F = Friable
 Condition Codes: G = Good; F = Fair; P = Poor

Ung. Sum
 MAY 14 2020



Micron Environmental Labs, Inc.

3565 Lexington Ave • El Monte, California 91731

Phone (626) 454-4782 • Fax (626) 602-9661

May 18, 2020

Mike Tabbara
Tabbara Corporation
350 N. Lantana St., Suite 224
Camarillo, CA 93010

Subject: PLM Analysis of Bulk Samples
Micron Job No.: 14420029
Client Ref.: 103913 / Building V (Gym)
Adolfo Camarillo HS / Oxnard Union HS District

Dear Mr. Tabbara:

This report includes an attached summary of the samples collected for the analyses of the 27 bulk samples received by this laboratory on 5/14/2020. The analyses were completed using polarized light microscopy (PLM) in accordance with the EPA Method 600/R-93/116, July 1993. The quantification is based on the percentage of visual area estimation and is expressed as percent area. Samples that are multilayer are analyzed by layer unless, it has been requested as a composite analysis. These visual area estimate results are based on using reference standards materials that are routinely used in the laboratory.

For all the organic matrix samples that were not asbestos detected by (PLM), Micron Environmental recommends the use of Transmission Electron Microscopy (TEM) due to the size and the masking of the fibers.

Micron Environmental Labs, Inc. is accredited by the National Voluntary Laboratory Accreditation Program (NVLAP) Lab Code 200294-0 for asbestos fiber analysis (PLM).

Micron Environmental Labs, Inc. is responsible for the accuracy in this report, but we are not liable for any wrong data given to us by the customer regarding these samples or for any misuse or interpretation of information supplied by us. Liability shall extend to providing replicate analyses only. This report must not be used by the customer to claim product certification, approval, or endorsement by NVLAP, NIST, or any agency of the U.S. Government. We will retain these samples for a period of thirty days unless otherwise specified. This report pertains only to the samples submitted and analyzed.

Micron Environmental will not grant reproduction of this report unless an approval is obtained from this laboratory. Please feel free to contact the laboratory for questions regarding results or the analytical methods used at (626)-454-4782.

Sincerely,
Micron Environmental Labs, Inc.

Daniel Gamez
Director
Attachments
MC

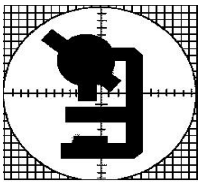

3565 Lexington Ave.
El Monte, CA 91731

Micron Environmental Labs, Inc.

Analytical Method: EPA 600/R-93/116
NIST / NVLAP Lab Code No. 200294-0
California ELAP Certificate No. 2297

Micron Ref. No.

14420029

TEL: 626-454-4782
FAX: 626-602-9661

Sample Summary Results

Customer Project: 103913 / Building V (Gym)
Adolfo Camarillo HS / Oxnard Union HS District

Microscopist: Vy Phan

May 18, 2020

Mike Tabbara
Tabbara Corporation
350 N. Lantana St., Suite 224
Camarillo, CA 93010

Date Collected: 5/6/2020

Date Received: 5/14/2020

Date Analyzed: 5/15/2020

No. Samples: 27

Cust ID No. Micron ID No.	Sample Description / Color	Asbestos Detected	Analytical Results	Q.C.
1 892815	12x12" Random hole ACT Lobby white/yellow	No	90% Cellulose 10% Organic Binders	X
2 892816	12x12" Random hole ACT Lobby white/yellow	No	90% Cellulose 10% Organic Binders	
3 892817	12x12" Random hole ACT Lobby white/yellow	No	90% Cellulose 10% Organic Binders	
4 892818	Mastic associated with #1 Lobby brown	No	100% Organic Binders	
5 892819	Mastic associated with #2 Lobby brown	No	100% Organic Binders	
6 892820	Mastic associated with #3 Lobby brown	No	100% Organic Binders	

Sample Summary Results

Date: May 18, 2020

Microscopist: Vy Phan

Micron Ref. No.: 14420029

Cust ID No. Micron ID No.	Sample Description / Color	Asbestos Detected	Analytical Results	Q.C.
7 892821	Drywall Lobby ceiling white	No	10% Cellulose 90% Mineral Filler	
8 892822	Drywall Lobby west white	No	10% Cellulose 90% Mineral Filler	
9 892823	Drywall Lobby west white	No	10% Cellulose 90% Mineral Filler	
10 892824	Joint compound Lobby ceiling white	No	100% Mineral Filler	X
11 892825	Joint compound Lobby west white	No	100% Mineral Filler	
12 892826	Joint compound Lobby west white	No	100% Mineral Filler	
13 892827	Plaster Janitor closet south grey	No	100% Mineral Filler	
14 892828	Plaster Janitor closet SE grey	No	100% Mineral Filler	

Sample Summary Results

Date: May 18, 2020

Microscopist: Vy Phan

Micron Ref. No.: 14420029

Cust ID No. Micron ID No.	Sample Description / Color	Asbestos Detected	Analytical Results	Q.C.
15 892829	Plaster Janitor closet SW grey	No	100% Mineral Filler	
16 892830	6" Brown baseboard Lobby west black	No	20% Mineral Filler 80% Organic Binders	
16 892831	Mastic Lobby west beige/white	No	10% Mineral Filler 90% Organic Binders	
17 892832	6" Brown baseboard Lobby east black	No	20% Mineral Filler 80% Organic Binders	
17 892833	Mastic Lobby east beige/white	No	10% Mineral Filler 90% Organic Binders	
18 892834	6" Brown baseboard Lobby north black	No	20% Mineral Filler 80% Organic Binders	
18 892835	Mastic Lobby north white/beige	No	10% Mineral Filler 90% Organic Binders	
19 892836	Window putty Exterior NE grey	No	100% Mineral Filler	

Sample Summary Results

Date: May 18, 2020

Microscopist: Vy Phan

Micron Ref. No.: 14420029

Cust ID No. Micron ID No.	Sample Description / Color	Asbestos Detected	Analytical Results	Q.C.
20 892837	Window putty Exterior NW grey	No	100% Mineral Filler	
21 892838	Window putty Exterior NE grey	No	100% Mineral Filler	X
22 892839	Exterior stucco Exterior walls NE grey	No	100% Mineral Filler	
23 892840	Exterior stucco Exterior walls east grey	No	100% Mineral Filler	
24 892841	Exterior stucco Exterior walls west grey	No	100% Mineral Filler	

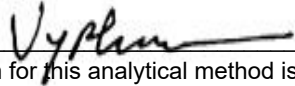
Microscopist: 

The limit of detection for this analytical method is less than one percent asbestos (visual area estimates). CV=0.04

TABBARA CORPORATION

14420029

Date:	5-6-20
Client:	Oxnard Union HS District
Site:	Adolfo Camarillo HS / Bldg V (Gym)
Project #:	103913
Inspector(s):	A. Chavez / M. Majdoub

ASBESTOS BULK SAMPLE FIELD LOG

Sample Number	Material Sampled	Sample Location	Location in Room	Quantity	Analytical Results	Friability	Condition
1	12" x 12" Random Hole ACT	Lobby				N	G
2	↓	↓					
3	↓	↓					
4	Mastic associated with /# 1	↓					
5	↓ /# 2	↓					
6	↓ /# 3	↓					
7	Drywall	Lobby	Ceiling				
8	↓	Lobby	Werb				
9	↓	↓	↓				
10	Joint Compound	Lobby	Ceiling			F	
11	↓	Lobby	Werb				
12	↓	↓	↓				
13	Plaster	Jamitor Cloob	South			N	
14	↓	↓	SE				
15	↓	↓	SW				

NA = Not
 ND = Not
 N = Negative

Friability Codes: N = Non-Friable; F = Friable
 Condition Codes: G = Good; F = Fair; P = Poor

REC [Signature] 5/14/20 8:40am

TABBARA CORPORATION

14420029

Date:	5-6-20
Client:	Oxnard Union HS District
Site:	Adolfo Camasillo HS / Bldg V (Gym)
Project #:	103993
Inspector(s):	A. Charly / M. Majdoub

ASBESTOS BULK SAMPLE FIELD LOG

Sample Number	Material Sampled	Sample Location	Location in Room	Quantity	Analytical Results	Friability	Condition
16	6" Brown Baseboard Mastic	Lobby	West				
17	↓	↓	East			N	G
18	↓	↓	North			↓	↓
19	Window Putty	Exterior	NE			↓	↓
20	↓		NW			↓	↓
21	↓		NE			↓	↓
22	Exterior Stucco	Exterior walls	NE			↓	↓
23	↓	↓	East			↓	↓
24	↓	↓	West			↓	↓

NA = Not
 ND = Not
 N = Negative

Friability Codes: N = Non-Friable; F = Friable
 Condition Codes: G = Good; F = Fair; P = Poor

[Signature]
 Rec'd By: *[Signature]* 5/14/20 8:00



Micron Environmental Labs, Inc.

3565 Lexington Ave • El Monte, California 91731

Phone (626) 454-4782 • Fax (626) 602-9661

May 20, 2020

Mike Tabbara
Tabbara Corporation
350 N. Lantana St., Suite 224
Camarillo, CA 93010

Subject: PLM Analysis of Bulk Samples
Micron Job No.: 14420026
Client Ref.: 103913 / Boy's Locker Room
Oxnard Union HS District / Adolfo Camarillo HS

Dear Mr. Tabbara:

This report includes an attached summary of the samples collected for the analyses of the 36 bulk samples received by this laboratory on 5/14/2020. The analyses were completed using polarized light microscopy (PLM) in accordance with the EPA Method 600/R-93/116, July 1993. The quantification is based on the percentage of visual area estimation and is expressed as percent area. Samples that are multilayer are analyzed by layer unless, it has been requested as a composite analysis. These visual area estimate results are based on using reference standards materials that are routinely used in the laboratory.

For all the organic matrix samples that were not asbestos detected by (PLM), Micron Environmental recommends the use of Transmission Electron Microscopy (TEM) due to the size and the masking of the fibers.

Micron Environmental Labs, Inc. is accredited by the National Voluntary Laboratory Accreditation Program (NVLAP) Lab Code 200294-0 for asbestos fiber analysis (PLM).

Micron Environmental Labs, Inc. is responsible for the accuracy in this report, but we are not liable for any wrong data given to us by the customer regarding these samples or for any misuse or interpretation of information supplied by us. Liability shall extend to providing replicate analyses only. This report must not be used by the customer to claim product certification, approval, or endorsement by NVLAP, NIST, or any agency of the U.S. Government. We will retain these samples for a period of thirty days unless otherwise specified. This report pertains only to the samples submitted and analyzed.

Micron Environmental will not grant reproduction of this report unless an approval is obtained from this laboratory. Please feel free to contact the laboratory for questions regarding results or the analytical methods used at (626)-454-4782.

Sincerely,
Micron Environmental Labs, Inc.

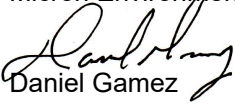
Daniel Gamez
Director
Attachments
MC

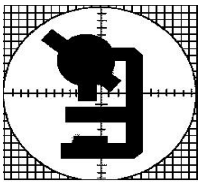

3565 Lexington Ave.
El Monte, CA 91731

Micron Environmental Labs, Inc.

Analytical Method: EPA 600/R-93/116
NIST / NVLAP Lab Code No. 200294-0
California ELAP Certificate No. 2297

Micron Ref. No.

14420026

TEL: 626-454-4782
FAX: 626-602-9661

Sample Summary Results

Customer Project: 103913 / *Boy's Locker Room*
Oxnard Union HS District / Adolfo Camarillo HS

Microscopist: *Jiaqi Wu*

May 20, 2020

Mike Tabbara
Tabbara Corporation
350 N. Lantana St., Suite 224
Camarillo, CA 93010

Date Collected: 5/6/2020
Date Received: 5/14/2020
Date Analyzed: 5/19/2020
No. Samples: 36

Cust ID No. Micron ID No.	Sample Description / Color	Asbestos Detected	Analytical Results	Q.C.
1 892720	12x12" Random Hall ACT Office 3 SW beige	No	40% Cellulose 60% Mineral Filler	
2 892721	12x12" Random Hall ACT Office 1 south beige	No	40% Cellulose 60% Mineral Filler	
3 892722	12x12" Random Hall ACT Coach office 2nd floor beige	No	40% Cellulose 60% Mineral Filler	
4 892723	4" Black Baseboard Mastic Coach office 2 SE white	No	10% Mineral Filler 90% Organic Binders	X
5 892724	4" Black Baseboard Mastic Office 3 W white	No	10% Mineral Filler 90% Organic Binders	
6 892725	4" Black Baseboard Mastic Office 1 SE white	No	10% Mineral Filler 90% Organic Binders	

Sample Summary Results

Date: May 20, 2020

Microscopist: Jiaqi Wu

Micron Ref. No.: 14420026

Cust ID No. Micron ID No.	Sample Description / Color	Asbestos Detected	Analytical Results	Q.C.
7 892726	Drywall Boys RR ceiling tan	No	2% Cellulose 2% Fibrous Glass 96% Mineral Filler	
8 892727	Drywall Storage 2 NW white	No	2% Cellulose 2% Fibrous Glass 96% Mineral Filler	
9 892728	Drywall Locker 2 east white	No	2% Cellulose 2% Fibrous Glass 96% Mineral Filler	
10 892729	Joint Compound Boys RR ceiling white	No	100% Mineral Filler	
11 892730	Joint Compound Storage 2 NW white	No	100% Mineral Filler	X
12 892731	Joint Compound Locker 2 east white	No	100% Mineral Filler	
13 892732	Plaster Laundry room ceiling offwhite	No	100% Mineral Filler	
14 892733	Plaster Shower area ceiling east offwhite	No	100% Mineral Filler	

Sample Summary Results

Date: May 20, 2020

Microscopist: Jiaqi Wu

Micron Ref. No.: 14420026

Cust ID No. Micron ID No.	Sample Description / Color	Asbestos Detected	Analytical Results	Q.C.
15 892734	Plaster Storage 1 west offwhite	No	100% Mineral Filler	
16 892735	12" Blue RFT Coach office 2 west blue	No	20% Mineral Filler 80% Organic Binders	
17 892736	12" Blue RFT Office 1 SE blue	No	20% Mineral Filler 80% Organic Binders	
18 892737	12" Blue RFT Coach's office 3 SE blue	No	20% Mineral Filler 80% Organic Binders	
19 892738	Mastic associated with #16 Coach office west black	No	10% Mineral Filler 90% Organic Binders	
20 892739	Mastic associated with #17 Office 1 SE black	No	10% Mineral Filler 90% Organic Binders	
21 892740	Mastic associated with #18 Coach's office 3 SE black	No	10% Mineral Filler 90% Organic Binders	
22 892741	Window Putty Exterior east grey	Yes	<1% Chrysotile 30% Mineral Filler 69% Organic Binders	X

Sample Summary Results

Date: May 20, 2020

Microscopist: Jiaqi Wu

Micron Ref. No.: 14420026

Cust ID No. Micron ID No.	Sample Description / Color	Asbestos Detected	Analytical Results	Q.C.
23 892742	Window Putty Exterior west grey	Yes	<1% Chrysotile 30% Mineral Filler 69% Organic Binders	
24 892743	Window Putty Exterior NE grey	Yes	<1% Chrysotile 30% Mineral Filler 69% Organic Binders	
25 892744	Stucco Exterior E grey/green	No	100% Mineral Filler	
26 892745	Stucco Exterior S grey/green	No	100% Mineral Filler	
27 892746	Stucco Exterior W grey/green	No	100% Mineral Filler	X
28 892747	Gravel Roofing grey/black	No	40% Cellulose 7% Mineral Filler 53% Organic Binders	
29 892748	Gravel Roofing grey/black	No	40% Cellulose 7% Mineral Filler 53% Organic Binders	
30 892749	Gravel Roofing grey/black	No	40% Cellulose 7% Mineral Filler 53% Organic Binders	

Sample Summary Results

Date: May 20, 2020

Microscopist: Jiaqi Wu

Micron Ref. No.: 14420026

Cust ID No. Micron ID No.	Sample Description / Color	Asbestos Detected	Analytical Results	Q.C.
31 892750	Penetration Mastic Roof black	No	10% Cellulose 10% Mineral Filler 80% Organic Binders	
32 892751	Penetration Mastic Roof black	No	10% Cellulose 10% Mineral Filler 80% Organic Binders	X
33 892752	Penetration Mastic Roof black	No	10% Cellulose 10% Mineral Filler 80% Organic Binders	
34 892753	Vibration Dampener HVAC unit, roof black/white	No	13% Synthetic 7% Mineral Filler 80% Organic Binders	
35 892754	Vibration Dampener HVAC unit, roof black/white	No	13% Synthetic 7% Mineral Filler 80% Organic Binders	
36 892755	Vibration Dampener HVAC unit, roof black/white	No	13% Synthetic 7% Mineral Filler 80% Organic Binders	

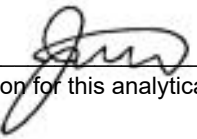
Microscopist: 

The limit of detection for this analytical method is less than one percent asbestos (visual area estimates). CV=0.04

TABBARA CORPORATION

14420020

Date:	5-6-20
Client:	Oxnard Union HS District
Site:	Adolfo Camasillo HS / Boys Locker Room
Project #:	
Inspector(s):	A. Chavez / M. Najdoub

ASBESTOS BULK SAMPLE FIELD LOG

Sample Number	Material Sampled	Sample Location	Location in Room	Quantity	Analytical Results	Friability	Condition
1	12" x 12" Random Hall ACT	office 3	SW			N	G
2		office 1	South				
3		Coach office	2nd Floor				
4	4" Black Baseboard Mastic	Coach office 2	SE				
5		office 3	W				
6		office 1	SE				
7	Drywall	Boys RR	ceiling				
8		Storage 2	NW				
9		Locker 2	East				
10	Joint Compound	Boys RR	Ceiling			F	
11		Storage 2	NW				
12		Locker 2	East				
13	Plaster	Laundry Room	Ceiling			N	
14		Shower Area	Ceiling East				
15		Storage 1	West				

NA = Not
ND = Not
N = Negative

Friability Codes: N = Non-Friable; F = Friable
Condition Codes: G = Good; F = Fair; P = Poor

Page

13

[Signature]
Dec 31/2009 5/14/20 8:00

TABBARA CORPORATION

14420024

Date:	5-6-20
Client:	Oxnard Union HS District
Site:	Adolfo Camarillo HS / Boys Locker Room
Project #:	
Inspector(s):	A. Chavez / M. Mejdoub

ASBESTOS BULK SAMPLE FIELD LOG

Sample Number	Material Sampled	Sample Location	Location in Room	Quantity	Analytical Results	Friability	Condition
16	12" Blue RFT	Coach office	West			N	G
17	↓	office 1	SE			↓	↓
18	↓	Coach's office 3	SE			↓	↓
19	Mastic associated with /#16	Coach office	West			↓	↓
20	↓	/# 17 office 1	SE			↓	↓
21	↓	/# 18 Coach's office 3	SE			↓	↓
22	Window Putty	Exterior	East			↓	↓
23	↓	↓	West			↓	↓
24	↓	↓	NE			↓	↓
25	Stucco	Exterior	E			↓	↓
26	↓	↓	S			↓	↓
27	↓	↓	W			↓	↓
28	Gravel Roofing					↓	↓
29	↓					↓	↓
30	↓					↓	↓

NA = Not
ND = Not
N = Negative

Friability Codes: N = Non-Friable; F = Friable
Condition Codes: G = Good; F = Fair; P = Poor

Rec: *[Signature]* 5/14/20 8:00

TABBARA CORPORATION

14420020

Date:	5-6-20
Client:	Oxnard Union HS District
Site:	Adolfo Camarillo HS / Boys' Locker Room
Project #:	
Inspector(s):	A. Chavez / M. Majdoub

ASBESTOS BULK SAMPLE FIELD LOG

Sample Number	Material Sampled	Sample Location	Location in Room	Quantity	Analytical Results	Friability	Condition
31	Penetration Plastic	Roof				N	G
32	↓	↓				↓	↓
33							
34	Vibration Damper	HVAC Unit	Roof				
35	↓	↓				↓	↓
36							

NA = Not
 ND = Not
 N = Negative

Friability Codes: N = Non-Friable; F = Friable
 Condition Codes: G = Good; F = Fair; P = Poor

[Signature]
 Rec. B. [Signature] 5/14/20 8:00



Micron Environmental Labs, Inc.

3565 Lexington Ave • El Monte, California 91731

Phone (626) 454-4782 • Fax (626) 602-9661

May 18, 2020

Mike Tabbara
Tabbara Corporation
350 N. Lantana St., Suite 224
Camarillo, CA 93010

Subject: PLM Analysis of Bulk Samples
Micron Job No.: 14420010
Client Ref.: 103913 / Oxnard Union HS District
Adolfo Camarillo HS / Bldg. X (Wrestling Rm.)

Dear Mr. Tabbara:

This report includes an attached summary of the samples collected for the analyses of the 20 bulk samples received by this laboratory on 5/14/2020. The analyses were completed using polarized light microscopy (PLM) in accordance with the EPA Method 600/R-93/116, July 1993. The quantification is based on the percentage of visual area estimation and is expressed as percent area. Samples that are multilayer are analyzed by layer unless, it has been requested as a composite analysis. These visual area estimate results are based on using reference standards materials that are routinely used in the laboratory.

For all the organic matrix samples that were not asbestos detected by (PLM), Micron Environmental recommends the use of Transmission Electron Microscopy (TEM) due to the size and the masking of the fibers.

Micron Environmental Labs, Inc. is accredited by the National Voluntary Laboratory Accreditation Program (NVLAP) Lab Code 200294-0 for asbestos fiber analysis (PLM).

Micron Environmental Labs, Inc. is responsible for the accuracy in this report, but we are not liable for any wrong data given to us by the customer regarding these samples or for any misuse or interpretation of information supplied by us. Liability shall extend to providing replicate analyses only. This report must not be used by the customer to claim product certification, approval, or endorsement by NVLAP, NIST, or any agency of the U.S. Government. We will retain these samples for a period of thirty days unless otherwise specified. This report pertains only to the samples submitted and analyzed.

Micron Environmental will not grant reproduction of this report unless an approval is obtained from this laboratory. Please feel free to contact the laboratory for questions regarding results or the analytical methods used at (626)-454-4782.

Sincerely,
Micron Environmental Labs, Inc.

Daniel Gamez
Director
Attachments
BG

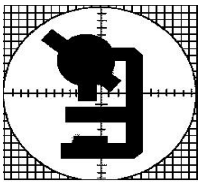

3565 Lexington Ave.
El Monte, CA 91731

Micron Environmental Labs, Inc.

Analytical Method: EPA 600/R-93/116
NIST / NVLAP Lab Code No. 200294-0
California ELAP Certificate No. 2297

Micron Ref. No.

14420010

TEL: 626-454-4782
FAX: 626-602-9661

Sample Summary Results

Customer Project: 103913 / Oxnard Union HS District Microscopist: Danny Lu
Adolfo Camarillo HS / Bldg. X (Wrestling Rm.)

May 18, 2020

Mike Tabbara
Tabbara Corporation
350 N. Lantana St., Suite 224
Camarillo, CA 93010

Date Collected: 5/6/2020
Date Received: 5/14/2020
Date Analyzed: 5/15/2020
No. Samples: 20

Cust ID No. Micron ID No.	Sample Description / Color	Asbestos Detected	Analytical Results	Q.C.
01 892064	12" Acoustical Ceiling Tile brown	No	90% Cellulose 10% Organic Binders	
02 892065	12" Acoustical Ceiling Tile brown	No	90% Cellulose 10% Organic Binders	
03 892066	12" Acoustical Ceiling Tile brown	No	90% Cellulose 10% Organic Binders	
04 892067	Mastic associated w/ #1 brown	No	10% Cellulose 90% Organic Binders	
05 892068	Mastic associated w/ #2 brown	No	10% Cellulose 90% Organic Binders	
06 892069	Mastic associated w/ #3 brown	No	10% Cellulose 90% Organic Binders	

Sample Summary Results

Date: May 18, 2020

Microscopist: Danny Lu

Micron Ref. No.: 14420010

Cust ID No. Micron ID No.	Sample Description / Color	Asbestos Detected	Analytical Results	Q.C.
07 892070	Plaster white	No	100% Mineral Filler	X
08 892071	Plaster white	No	100% Mineral Filler	
09 892072	Plaster white	No	100% Mineral Filler	
10 892073 Positive Stop	Mirror Mastic black	Yes	5% Chrysotile 15% Cellulose 80% Organic Binders	X
13 892074 Positive Stop	Window Putty grey	Yes	2% Chrysotile 98% Mineral Filler	
16 892075	Exterior Stucco grey, green	Yes	<1% Chrysotile 99% Mineral Filler	
17 892076	Exterior Stucco grey, green	Yes	<1% Chrysotile 99% Mineral Filler	
18 892077	Exterior Stucco grey, green	Yes	<1% Chrysotile 99% Mineral Filler	

Sample Summary Results

Date: May 18, 2020

Microscopist: Danny Lu

Micron Ref. No.: 14420010

Cust ID No. Micron ID No.	Sample Description / Color	Asbestos Detected	Analytical Results	Q.C.
19 892078	Gravel Roofing black, brown	No	30% Cellulose 70% Organic Binders	
20 892079	Gravel Roofing black, brown	No	30% Cellulose 70% Organic Binders	
21 892080	Gravel Roofing black, brown	No	30% Cellulose 70% Organic Binders	
22 892081	Penetration Mastic black	No	10% Cellulose 90% Organic Binders	
23 892082	Penetration Mastic black	No	10% Cellulose 90% Organic Binders	X
24 892083	Penetration Mastic black	No	10% Cellulose 90% Organic Binders	

Microscopist: Danny Lu

The limit of detection for this analytical method is less than one percent asbestos (visual area estimates). CV=0.04

TABBARA CORPORATION

Date:	5-6-20
Client:	Oxnard Union HS District
Site:	Adolfo Camarillo HS / Bldg X (Wrestling Rm.)
Project #:	
Inspector(s):	A. Chavez / M. Najdenb

ASBESTOS BULK SAMPLE FIELD LOG

Sample Number	Material Sampled	Sample Location	Location in Room	Quantity	Analytical Results	Friability	Condition
1	12" Acoustical Ceiling Tile			~250g		N	G
2	↓			↓		↓	↓
3							
4	Mastic associated with #1						
5	↓ #2						
6	↓ #3						
7	Plaster			~250g			
8	↓			↓			
9							
10	Mirror Mastic						
11	↓						
12							
13	Window Putty						
14	↓						
15							

NA = Not
 ND = Not
 N = Negative

Friability Codes: N = Non-Friable; F = Friable
 Condition Codes: G = Good; F = Fair; P = Poor

[Signature]
 REC: 30/James 5/14/20 8:00

TABBARA CORPORATION

Date:	5-6-20
Client:	Oxnard Union HS District
Site:	Addo Camarillo HS / Bldg X (Wrestling Rm)
Project #:	
Inspector(s):	A. Chwey / M. Majdoub

ASBESTOS BULK SAMPLE FIELD LOG

Sample Number	Material Sampled	Sample Location	Location in Room	Quantity	Analytical Results	Friability	Condition
16	Exterior Stucco					N	G
17							
18							
19	Gravel Roofing						
20							
21							
22	Penetration Material						
23							
24							

NA = Not
 ND = Not
 N = Negative

Friability Codes: N = Non-Friable; F = Friable
 Condition Codes: G = Good; F = Fair; P = Poor

[Signature]
 Rec: E. Gomez 5/14/20 8:00



Micron Environmental Labs, Inc.

3565 Lexington Ave • El Monte, California 91731

Phone (626) 454-4782 • Fax (626) 602-9661

May 19, 2020

Mike Tabbara
Tabbara Corporation
350 N. Lantana St., Suite 224
Camarillo, CA 93010

Subject: PLM Analysis of Bulk Samples
Micron Job No.: 14420020
Client Ref.: 103913 / Building Y (Weight Room)
Oxnard Union HS District / Adolfo Camarillo

Dear Mr. Tabbara:

This report includes an attached summary of the samples collected for the analyses of the 27 bulk samples received by this laboratory on 5/14/2020. The analyses were completed using polarized light microscopy (PLM) in accordance with the EPA Method 600/R-93/116, July 1993. The quantification is based on the percentage of visual area estimation and is expressed as percent area. Samples that are multilayer are analyzed by layer unless, it has been requested as a composite analysis. These visual area estimate results are based on using reference standards materials that are routinely used in the laboratory.

For all the organic matrix samples that were not asbestos detected by (PLM), Micron Environmental recommends the use of Transmission Electron Microscopy (TEM) due to the size and the masking of the fibers.

Micron Environmental Labs, Inc. is accredited by the National Voluntary Laboratory Accreditation Program (NVLAP) Lab Code 200294-0 for asbestos fiber analysis (PLM).

Micron Environmental Labs, Inc. is responsible for the accuracy in this report, but we are not liable for any wrong data given to us by the customer regarding these samples or for any misuse or interpretation of information supplied by us. Liability shall extend to providing replicate analyses only. This report must not be used by the customer to claim product certification, approval, or endorsement by NVLAP, NIST, or any agency of the U.S. Government. We will retain these samples for a period of thirty days unless otherwise specified. This report pertains only to the samples submitted and analyzed.

Micron Environmental will not grant reproduction of this report unless an approval is obtained from this laboratory. Please feel free to contact the laboratory for questions regarding results or the analytical methods used at (626)-454-4782.

Sincerely,
Micron Environmental Labs, Inc.

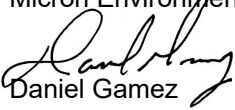
Daniel Gamez
Director
Attachments
MC

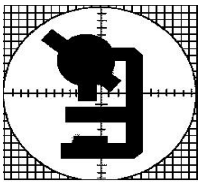

3565 Lexington Ave.
El Monte, CA 91731

Micron Environmental Labs, Inc.

Analytical Method: EPA 600/R-93/116
NIST / NVLAP Lab Code No. 200294-0
California ELAP Certificate No. 2297

Micron Ref. No.

14420020

TEL: 626-454-4782
FAX: 626-602-9661

Sample Summary Results

Customer Project: 103913 / Building Y (Weight Room)
Oxnard Union HS District / Adolfo Camarillo

Microscopist: Jiaqi Wu

May 19, 2020

Mike Tabbara
Tabbara Corporation
350 N. Lantana St., Suite 224
Camarillo, CA 93010

Date Collected: 5/6/2020

Date Received: 5/14/2020

Date Analyzed: 5/18/2020

No. Samples: 27

Cust ID No. Micron ID No.	Sample Description / Color	Asbestos Detected	Analytical Results	Q.C.
1 892473	12x12" Fissured ACT SW orange	No	100% Cellulose	X
2 892474	12x12" Fissured ACT SE orange	No	100% Cellulose	
3 892475	12x12" Fissured ACT N orange	No	100% Cellulose	
4 892476	Mastic associated with #1 SE brown	No	25% Mineral Filler 75% Organic Binders	
5 892477	Mastic associated with #2 SW brown	No	25% Mineral Filler 75% Organic Binders	
6 892478	Mastic associated with #3 N brown	No	25% Mineral Filler 75% Organic Binders	

Sample Summary Results

Date: May 19, 2020

Microscopist: Jiaqi Wu

Micron Ref. No.: 14420020

Cust ID No. Micron ID No.	Sample Description / Color	Asbestos Detected	Analytical Results	Q.C.
7 892479	Drywall South ceiling white	No	3% Cellulose 97% Mineral Filler	
8 892480	Drywall SW white	No	2% Cellulose 2% Fibrous Glass 96% Mineral Filler	
9 892481	Drywall SE white	No	2% Cellulose 2% Fibrous Glass 96% Mineral Filler	
10 892482	Joint compound South ceiling offwhite	Yes	<1% Chrysotile 99% Mineral Filler	
11 892483	Joint compound SW offwhite	Yes	<1% Chrysotile 99% Mineral Filler	
12 892484	Joint compound SE offwhite	Yes	<1% Chrysotile 99% Mineral Filler	
13 892485	Plaster wall Closet wall NE grey	No	100% Mineral Filler	
14 892486	Plaster wall Closet wall N grey	No	100% Mineral Filler	

Sample Summary Results

Date: May 19, 2020

Microscopist: Jiaqi Wu

Micron Ref. No.: 14420020

Cust ID No. Micron ID No.	Sample Description / Color	Asbestos Detected	Analytical Results	Q.C.
15 892487	Plaster wall Closet wall NW grey	No	100% Mineral Filler	
16 892488	Window putty grey	Yes	<1% Chrysotile 20% Mineral Filler 79% Organic Binders	X
17 892489	Window putty grey	Yes	<1% Chrysotile 20% Mineral Filler 79% Organic Binders	
18 892490	Window putty grey	Yes	<1% Chrysotile 20% Mineral Filler 79% Organic Binders	
19 892491	Exterior stucco grey/green	Yes	<1% Chrysotile 99% Mineral Filler	X
20 892492	Exterior stucco grey/green	Yes	<1% Chrysotile 99% Mineral Filler	
21 892493	Exterior stucco grey/green	Yes	<1% Chrysotile 99% Mineral Filler	
22 892494	Gravel roofing black	No	5% Cellulose 8% Fibrous Glass 10% Mineral Filler 77% Organic Binders	

Sample Summary Results

Date: May 19, 2020

Microscopist: Jiaqi Wu

Micron Ref. No.: 14420020

Cust ID No. Micron ID No.	Sample Description / Color	Asbestos Detected	Analytical Results	Q.C.
23 892495	Gravel roofing black	No	5% Cellulose 8% Fibrous Glass 10% Mineral Filler 77% Organic Binders	
24 892496	Gravel roofing black	No	5% Cellulose 8% Fibrous Glass 10% Mineral Filler 77% Organic Binders	
25 892497	Penetration mastic black	No	5% Mineral Filler 95% Organic Binders	
26 892498	Penetration mastic black	No	20% Cellulose 5% Mineral Filler 75% Organic Binders	
27 892499	Penetration mastic black	No	20% Cellulose 5% Mineral Filler 75% Organic Binders	

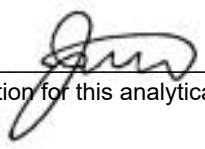
Microscopist:  _____

The limit of detection for this analytical method is less than one percent asbestos (visual area estimates). CV=0.04

TABBARA CORPORATION

14420020

Date:	5-6-20
Client:	Oxnard Union HS District
Site:	Adolfo Camarillo HS 1 Bldg y (Weight Room)
Project #:	
Inspector(s):	A. Chauzy / M. Hajdoub

ASBESTOS BULK SAMPLE FIELD LOG

Sample Number	Material Sampled	Sample Location	Location In Room	Quantity	Analytical Results	Friability	Condition	
1	12" x 12" Fissured ACT	SW				N	G	
2	↓	SE						
3	↓	N						
4	Plastic associated with #1	SE						
5	↓ #2	SW						
6	↓ #3	N						
7	Drywall	South	Ceiling	~ 1200				
8	↓	SW						
9	↓	SE						
10	Joint Compound	South	ceiling					F
11	↓	SW						
12	↓	SE						
13	Plaster Wall	Close Wall	NE	~ 450				N
14	↓		N					
15	↓		NW					

NA = Not

ND = Not

N = Negative

Friability Codes: N = Non-Friable; F = Friable

Condition Codes: G = Good; F = Fair; P = Poor

Page 1 2

rec: B. [Signature] 5/14/20 8:00

TABBARA CORPORATION

14428020

Date:	5-6-20
Client:	Oxnard Union HS District
Site:	Adolfo Camarillo HS (Bldg)
Project #:	
Inspector(s):	A. Chavez / H. Majdaub

ASBESTOS BULK SAMPLE FIELD LOG

Sample Number	Material Sampled	Sample Location	Location In Room	Quantity	Analytical Results	Friability	Condition
16	Window Putty			~ 200 LF		N	G
17	↓			↓		↓	↓
18							
19	Exterior Stucco						
20	↓						
21							
22	Gravel Roofing						
23	↓						
24							
25	Penetration Material						
26	↓						
27							

NA = Not
 ND = Not
 N = Negative

Friability Codes: N = Non-Friable; F = Friable
 Condition Codes: G = Good; F = Fair; P = Poor

JM

rec: B. J. Jarama
 5/14/20 8:00

APPENDIX B
CERTIFICATIONS