

ADDENDUM NO. 1

HOME BLEACHERS

LITTLE JOB #612-12353-09

DSA: A# 03-120507 File #56-H4

Hueneme High School

500 W. Bard Rd.
Oxnard, CA 93033

August 07, 2020

LITTLE

1300 Dove Street, Suite 100
Newport Beach, CA 92660

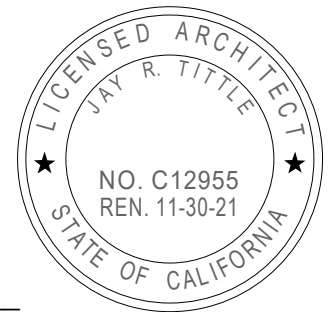

Architect- Jay R. Tittle, C- 12955

1. PART 1 - GENERAL

- 1.1.** The following revisions and/or clarifications shall be made to the Bidding Requirements and Contract Documents. Revise and amend the Documents for the above named project in accordance with this Addendum. The bid shall reflect these addendum changes and each bidder shall make reference in their bid to this addendum.
- 1.2.** All Bidding Requirements and Contract Documents shall apply to this addendum as originally indicated in the applicable portions of the contract documents, unless otherwise modified by this addendum.
 - 1.2.1.** No Previous Addendum issued.
- 1.3. GENERAL CLARIFICATIONS**
 - 1.3.1.** The following clarifications are issued to all bidders as information for use in preparing bids:
 - 1.3.1.1.** ACAD files will be provided to successful Bidder.

- 1.3.1.2. Add 'Partial Underground Utility Map' (sheets 1 – 3), for reference noting the following: ***'DSA approved construction documents were prepared using Armstrong & Brooks Consulting Engineers, Inc. survey files where majority of the existing utilities were mapped using available records and some were verified at field. Recently, 'C-below' was contracted to perform Underground Utility survey and they have provided us with their maps for contractor's reference. For bidding purposes, contractor shall consider information shown on these maps in addition to what is shown on DSA approved plans as some of the existing utilities within work area will be impacted by proposed improvements.'***
- 1.3.1.3. Add 'TOPOGRAPHIC SITEPLAN' (sheets 1 – 6), for reference noting the following: ***'DSA approved construction documents were prepared using Armstrong & Brooks Consulting Engineers, Inc. topo survey files where the linework on their survey files were mostly from aerial survey. Recently, surveyor was tasked to update their topographic survey files to include linework on their survey maps where detailed foot survey was performed at field. Attached are updated topographic survey files for reference. For bidding purposes, contractor shall consider information shown on these maps in addition to what is shown on DSA approved plans.'***

2. PART 2 - PROJECT MANUAL

2.1. CHANGES TO PROJECT MANUAL TABLE OF CONTENTS

2.1.1. None.

2.2. SPECIFICATIONS ISSUED

2.2.1. None.

2.3. NARRATIVE CHANGES TO SPECIFICATIONS (VOLUME X OF X)

2.3.1. Section **31 23 16**, Excavation - Modify this Section as follows:

2.3.1.1. Paragraph **3.04A7.a**; revise 'building footprint' to read as: 'Bleachers bearing zone including ramps and stairs'

4. PART 3 - DRAWINGS

4.1. ARCHITECTURAL DRAWINGS ISSUED

4.1.1. The following Addendum ("AD") Drawings, marked Delta 1, are issued:

4.1.1.1. Drawing A1.0: Revise currently issued Drawing per AD1-A1.

END OF ADDENDUM #1

Enclosures

- I) Reference Plans Issued:
 - a) 'Partial Underground Utility Map' (sheets 1 – 3)
 - b) 'TOPOGRAPHIC SITEPLAN' (sheets 1 – 6)

- II) New 11 x 17 Drawings Issued:
 - a) Drawings AD1-A1, Delta 1.

UNDERGROUND UTILITY MAP

WITHIN THE CITY OF OXNARD, COUNTY OF VENTURA, CALIFORNIA

PREPARED FOR:

OXNARD UNION HIGH SCHOOL DISTRICT

UTILITY QUALITY LEVELS NOTES

INFORMATION PROVIDED FROM AMERICAN SOCIETY OF CIVIL ENGINEERS (ASCE) C1/ASCE 38-02 MANUAL.

UTILITY QUALITY LEVEL A

PRECISE HORIZONTAL AND VERTICAL LOCATION OF UTILITIES OBTAINED BY THE ACTUAL EXPOSURE (OR VERIFICATION OF PREVIOUSLY EXPOSED AND SURVEYED UTILITIES) AND SUBSEQUENT MEASUREMENT OF SUBSURFACE UTILITIES, USUALLY AT A SPECIFIC POINT. MINIMALLY INTRUSIVE EXCAVATION EQUIPMENT IS TYPICALLY USED TO MINIMIZE THE POTENTIAL FOR UTILITY DAMAGE. A PRECISE HORIZONTAL AND VERTICAL LOCATION, AS WELL AS OTHER UTILITY ATTRIBUTES, IS SHOWN ON PLAN DOCUMENTS. ACCURACY IS TYPICALLY SET TO 15-MM VERTICAL AND TO APPLICABLE HORIZONTAL SURVEY AND MAPPING ACCURACY AS DEFINED OR EXPECTED BY THE PROJECT OWNER.

UTILITY QUALITY LEVEL B

INFORMATION OBTAINED THROUGH THE APPLICATION OF APPROPRIATE SURFACE GEOPHYSICAL METHODS TO DETERMINE THE EXISTENCE AND APPROXIMATE HORIZONTAL POSITION OF SUBSURFACE UTILITIES. QUALITY LEVEL B DATA SHOULD BE REPRODUCIBLE BY SURFACE GEOPHYSICS AT ANY POINT OF THEIR DEPICTION. THIS INFORMATION IS SURVEYED TO APPLICABLE TOLERANCES DEFINED BY THE PROJECT AND REDUCED ONTO PLAN DOCUMENTS.

UTILITY QUALITY LEVEL C

INFORMATION OBTAINED BY SURVEYING AND PLOTTING VISIBLE ABOVE-GROUND UTILITY FEATURES AND BY USING PROFESSIONAL JUDGMENT IN CORRELATING THIS INFORMATION TO QUALITY LEVEL D INFORMATION.

UTILITY QUALITY LEVEL D

INFORMATION DERIVED FROM EXISTING RECORDS OR ORAL RECOLLECTIONS.

UTILITY NOTES

- FACILITIES (UTILITY LINES) SHALL BE LOCATED AND MARKED PRIOR TO EXCAVATION. CALL (800) 90-BELOW.
- CONTRACTOR SHALL HAND-EXPOSE TO A POINT OF NO CONFLICT 24" ON EITHER SIDE OF THE UNDERGROUND FACILITY, REGARDLESS OF THE ESTIMATED DEPTH.
- DEPTHS SHOWN ARE APPROXIMATE. ESTIMATED DEPTHS ARE FROM THE GROUND SURFACE TO THE CENTER OF THE FACILITY. INVERT OF WASTE LINES, OR TO THE FACILITY TRACER WIRE. DEPTH ESTIMATES SHOULD BE USED WITH CAUTION AND MAY VARY ALONG THE LENGTH OF THE FACILITY.
- UTILITY BRACKETS ARE SHOWN TO DEMONSTRATE MULTIPLE LINES TRAVELING TOGETHER IN EITHER A DUCTBANK OR BUNDLE.
- THE SCOPE OF THIS SURVEY DOES NOT INCLUDE FACILITY SIZE OR NUMBER OF CONDUIT IN MULTIPLE CONDUIT RUNS. IRRIGATION LINES ARE NOT INCLUDED IN THIS SURVEY.
- THE BACKGROUND SITE PLAN USED IN PREPARING THIS MAP WAS PREPARED BY OTHERS AND PROVIDED TO C BELOW BY THE CLIENT. C BELOW MAKES NO REPRESENTATION AS TO THE ACCURACY OF THE PLAN.
- IN THE EVENT THE INFORMATION SHOWN IN THIS PLAN VARIES FROM THE ACTUAL SITE CONDITIONS, C BELOW SHALL BE NOTIFIED WITHIN 24 HOURS AFTER DISCOVERY OF THE CONFLICT.

UNDERGROUND LINE LEGEND

UTILITY QUALITY LEVEL B:

ELECTRICAL	E
GAS	G
COMMUNICATION	C
WATER	W
SANITARY SEWER	SS
STORM DRAIN	SD
POSSIBLE LINE LOCATION, BASED ON GPR DETECTION	U
STREET LIGHT	SL
AIR	AIR
TRAFFIC SIGNAL	TS
FIRE WATER	FW
CHILLED WATER	CHW
DOMESTIC WATER	DW
HOT WATER	HW

UTILITY QUALITY LEVEL C:

ELECTRICAL	E
GAS	G
COMMUNICATION	C
WATER	W
SANITARY SEWER	SS
STORM DRAIN	SD
STREET LIGHT	SL
AIR	AIR
TRAFFIC SIGNAL	TS
FIRE WATER	FW
CHILLED WATER	CHW
DOMESTIC WATER	DW
HOT WATER	HW

UTILITY QUALITY LEVEL D:

ELECTRICAL	E
GAS	G
COMMUNICATION	C
WATER	W
SANITARY SEWER	SS
STORM DRAIN	SD
STREET LIGHT	SL
AIR	AIR
TRAFFIC SIGNAL	TS
FIRE WATER	FW
CHILLED WATER	CHW
DOMESTIC WATER	DW
HOT WATER	HW

KEY NOTES

- NON-CONDUCTIVE, UNABLE TO LOCATE PAST THIS POINT.
- NO ACCESS, UNABLE TO LOCATE PAST THIS POINT.
- BLOCKED
- AT BUILDING
- AT DROP
- AT RISER

ABBREVIATIONS

CAB	CABINET
COMM	COMMUNICATION
ELEC	ELECTRIC
ICV	IRRIGATION CONTROL VALVE
IRR	IRRIGATION
PB	PULL BOX
SD	STORM DRAIN
TRN	TRANSFORMER
UNK	UNKNOWN
VL	VAULT
WTR	WATER
WV	WATER VALVE

LEGEND/SYMBOL

o	CLEAN OUT
1'-6"	DEPTH FROM SURFACE
INVERT 1'-6"	INVERT DEPTH FROM TOP OF GRATE
⦿	FIRE HYDRANT
⊗	LIGHT POLE
○	MANHOLE
⊗	METER
⊗	POWER POLE
⊗	PULL BOX
⊗	VALVE
□	VAULT

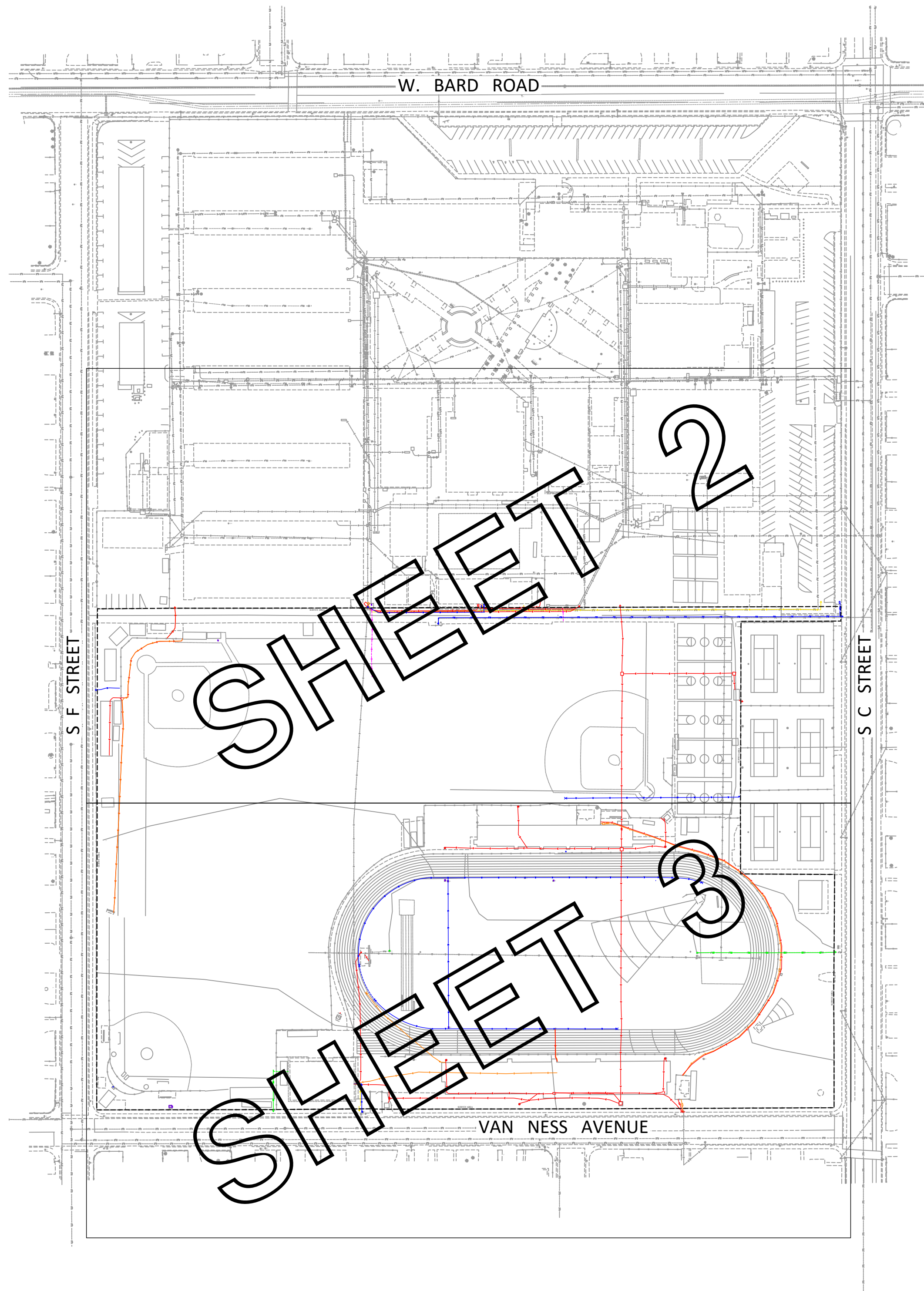

KEY MAP

NOT TO SCALE

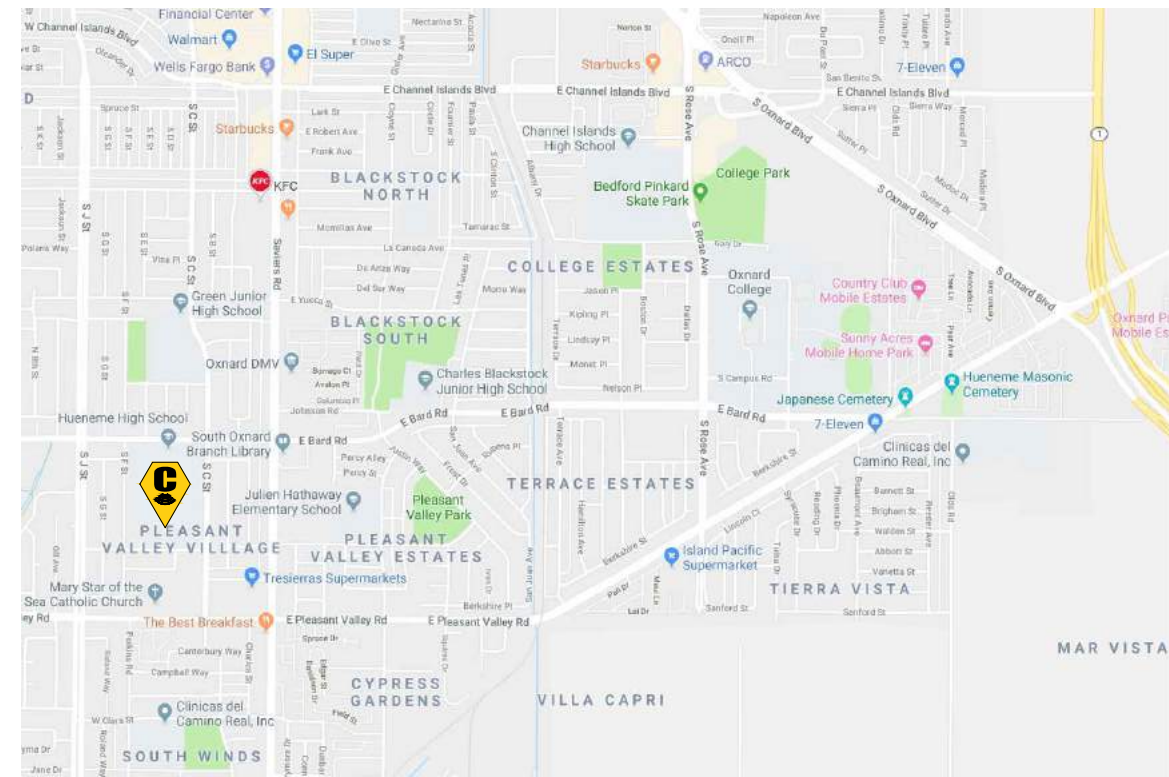

VICINITY MAP

NOT TO SCALE

DRAWING SHEETS

SHEET NO.	SHEET TITLE
1	COVER SHEET
2-3	UTILITY MAP

UTILITY DEPICTION

UNDERGROUND UTILITY DEPICTION SHOWN HEREON IS BASED ON LOCAL CONTROL AND/OR ON THE SMARTNET RTK NETWORK, UNLESS STATED OTHERWISE.



C BELOW SUBSURFACE IMAGING

14280 EUCLID AVE
CHINO, CA 91710

P: 888-902-3569
F: 909-606-6555
www.cbelow.com

GROUND PENETRATING RADAR (GPR)
UTILITY LOCATING
RADIOGRAPHY
POTHOLING
MAPPING

NOTES: The services provided by C Below, Inc. do not relieve the Client and/or property owner of the responsibility of having to comply with California Government Code §54216-4216.9. It is expressly understood by the Client and/or owner that CBSI services are not a substitute for compliance with California Code §54216-4216.9.

PROJECT:

PARTIAL UNDERGROUND UTILITY MAP FOR:
HUENEME HIGH SCHOOL
500 W. BARD ROAD
OXNARD, CA 93033

CLIENT:

OXNARD UNION HIGH SCHOOL DISTRICT
309 S. "K" STREET
OXNARD, CA 93030

REVISIONS

NO	DATE	BY	DESCRIPTION

DATE LOCATED: 10/2019
DRAWN BY/DATE: LB 10/11/2019
TECHNICIAN
CHECK BY/DATE: G. DILLON
QC CHECKED BY/DATE: OG 10/11/2019
DRAWING NAME: COVER SHEET
PROJECT NO: 19-0975

SHEET 1 OF 3

SCALE: N.T.S.

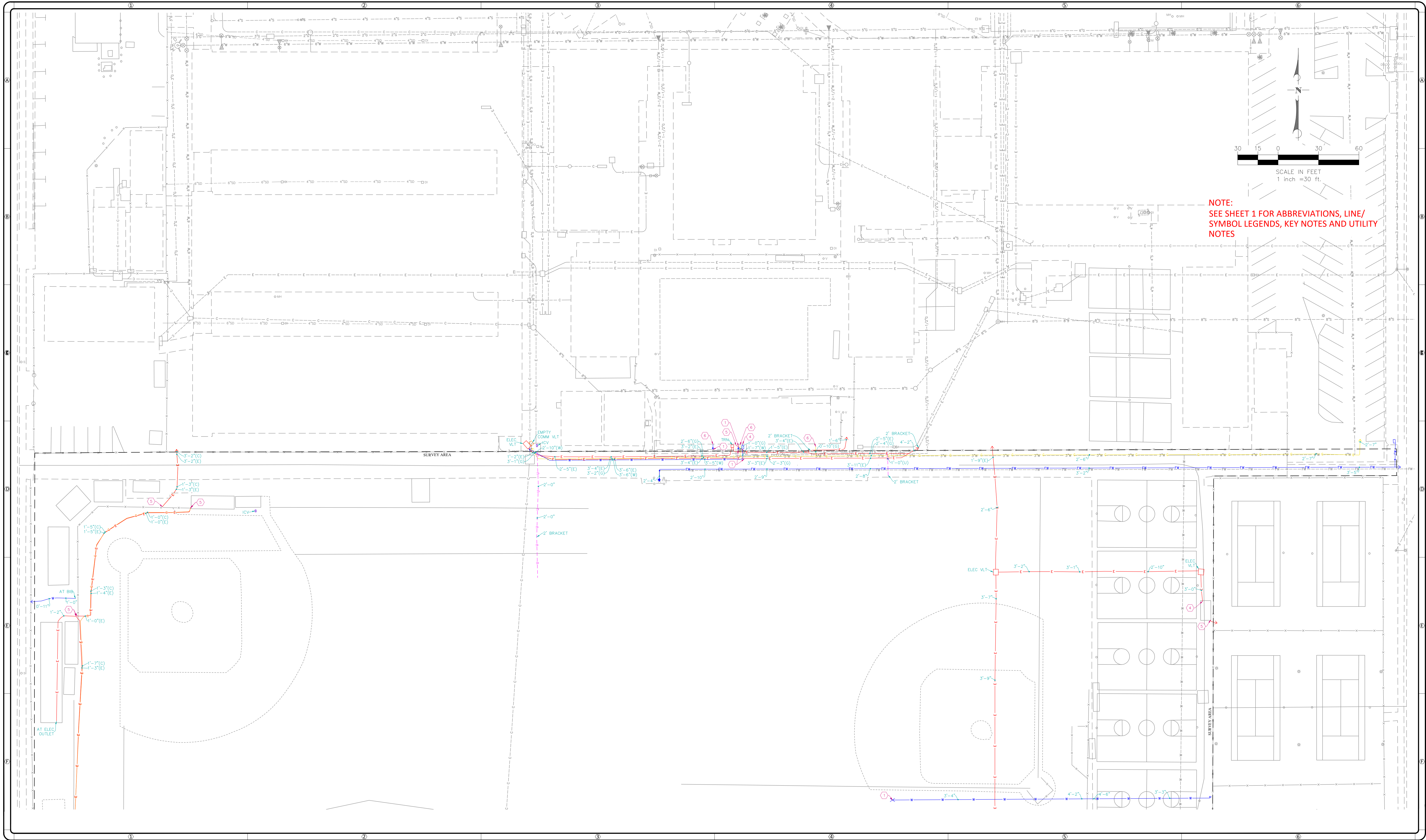

C BELOW SUBSURFACE IMAGING

14280 EUCLID AVE
CHINO, CA 91710

P: 888-902-3569
F: 909-606-6555
www.cbelow.com

GROUND PENETRATING RADAR (GPR)
UTILITY LOCATING
RADIOGRAPHY
POTHOLING
MAPPING

NOTES: The services provided by C Below, Inc. do not relieve the Client and/or property owner of the responsibility of having to comply with California Government Code §54216-4216.9. It is expressly understood by the Client and/or owner that CBSI services are not a substitute for compliance with California Code §54216-4216.9.

PROJECT:
PARTIAL UNDERGROUND UTILITY MAP FOR:
HUENEME HIGH SCHOOL
500 W. BARD ROAD
OXNARD, CA 93033

CLIENT:
OXNARD UNION HIGH SCHOOL DISTRICT
309 S. "K" STREET
OXNARD, CA 93030

REVISIONS			
NO	DATE	BY	DESCRIPTION

DATE LOCATED: 10/2019
DRAWN BY/DATE: LB 10/11/2019
TECHNICIAN: G. DILLON
CHECK BY/DATE: OG 10/11/2019
QC CHECKED BY/DATE: UTILITY MAP
DRAWING NAME: PROJECT NO: 19-0975
SCALE: 1" = 30'
SHEET 2 OF 3

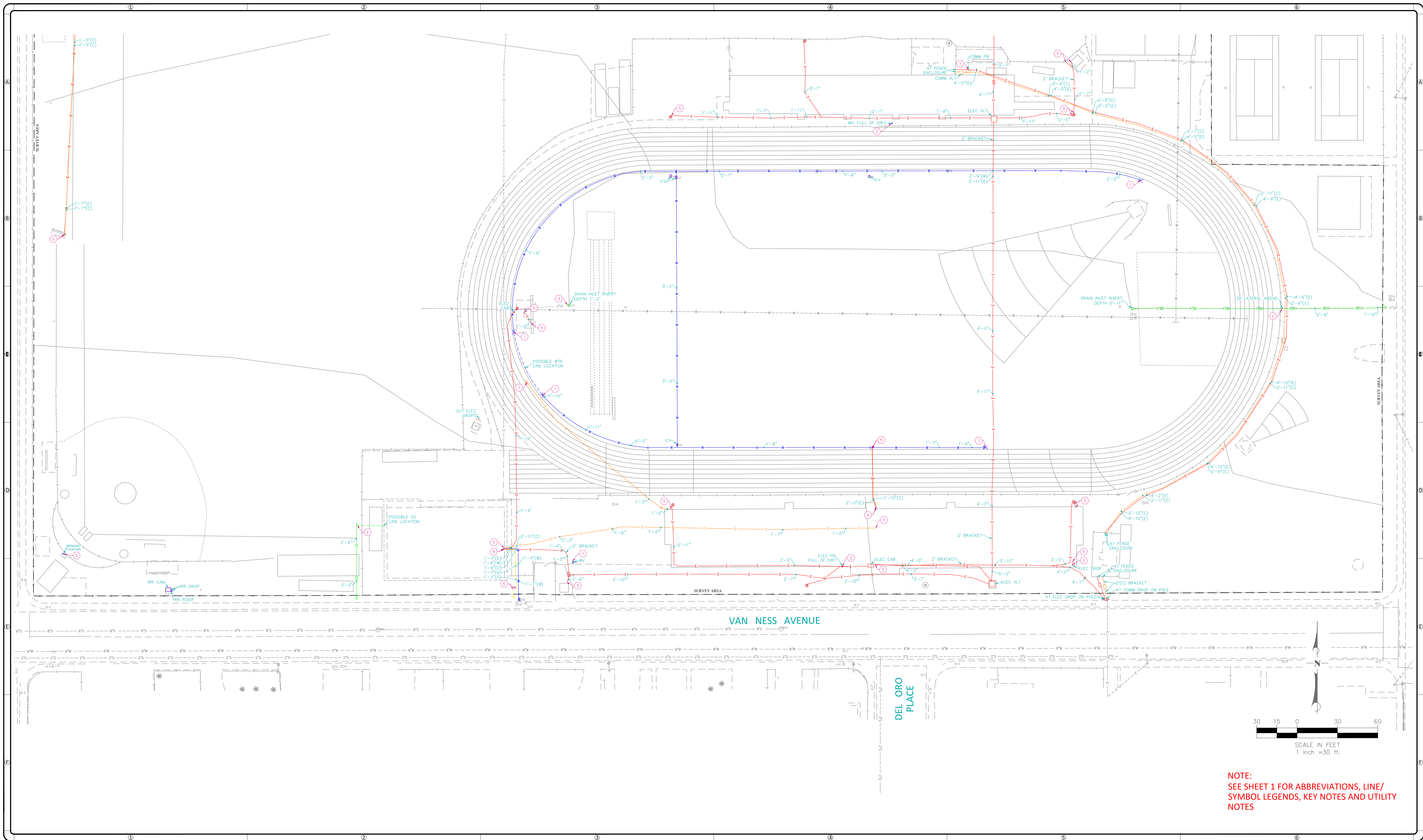

NOTE:
SEE SHEET 1 FOR ABBREVIATIONS, LINE/
SYMBOL LEGENDS, KEY NOTES AND UTILITY
NOTES

 <p>C BELOW SUBSURFACE IMAGING</p> <p>14280 EUCLID AVE CHINO, CA 91710</p> <p>P: 888-902-3569 F: 909-606-6555 www.cbelow.com</p>	<p>C BELOW SUBSURFACE IMAGING</p> <p>14280 EUCLID AVE CHINO, CA 91710</p> <p>GROUND PENETRATING RADAR (GPR) UTILITY LOCATING RADIOGRAPHY POTHOLING MAPPING</p>	<p>NOTES:</p> <p>The services provided by C Below, Inc. do not relieve the Client and/or property owner of the responsibility of having to comply with California Government Code §54216-4216.9. It is expressly understood by the Client and/or owner that CBSI services are not a substitute for compliance with California Code §54216-4216.9.</p>	<p>PROJECT:</p> <p>PARTIAL UNDERGROUND UTILITY MAP FOR: HUENEME HIGH SCHOOL 500 W. BARD ROAD OXNARD, CA 93033</p>	<p>CLIENT:</p> <p>OXNARD UNION HIGH SCHOOL DISTRICT 309 S. "K" STREET OXNARD, CA 93030</p>	<table><thead><tr><th colspan="4">REVISIONS</th></tr><tr><th>NO</th><th>DATE</th><th>BY</th><th>DESCRIPTION</th></tr></thead><tbody><tr><td> </td><td> </td><td> </td><td> </td></tr><tr><td> </td><td> </td><td> </td><td> </td></tr><tr><td> </td><td> </td><td> </td><td> </td></tr><tr><td> </td><td> </td><td> </td><td> </td></tr><tr><td> </td><td> </td><td> </td><td> </td></tr><tr><td> </td><td> </td><td> </td><td> </td></tr><tr><td> </td><td> </td><td> </td><td> </td></tr></tbody></table>	REVISIONS				NO	DATE	BY	DESCRIPTION																													<table><tr><td>DATE LOCATED:</td><td>10/2019</td><td rowspan="5">SHEET <u>3</u> OF <u>3</u></td></tr><tr><td>DRAWN BY/DATE:</td><td>LB 10/11/2019</td></tr><tr><td>TECHNICIAN</td><td>G. DILLON</td></tr><tr><td>CHECK BY/DATE:</td><td>OG 10/11/2019</td></tr><tr><td>DRAWING NAME:</td><td>UTILITY MAP</td></tr><tr><td>PROJECT NO:</td><td>19-0975</td><td>SCALE: 1" = 30'</td></tr></table>	DATE LOCATED:	10/2019	SHEET <u>3</u> OF <u>3</u>	DRAWN BY/DATE:	LB 10/11/2019	TECHNICIAN	G. DILLON	CHECK BY/DATE:	OG 10/11/2019	DRAWING NAME:	UTILITY MAP	PROJECT NO:	19-0975	SCALE: 1" = 30'
REVISIONS																																																								
NO	DATE	BY	DESCRIPTION																																																					
DATE LOCATED:	10/2019	SHEET <u>3</u> OF <u>3</u>																																																						
DRAWN BY/DATE:	LB 10/11/2019																																																							
TECHNICIAN	G. DILLON																																																							
CHECK BY/DATE:	OG 10/11/2019																																																							
DRAWING NAME:	UTILITY MAP																																																							
PROJECT NO:	19-0975	SCALE: 1" = 30'																																																						

TOPOGRAPHIC SITEPLAN

FOR
HUENEME HIGH SCHOOL
OXNARD, CA

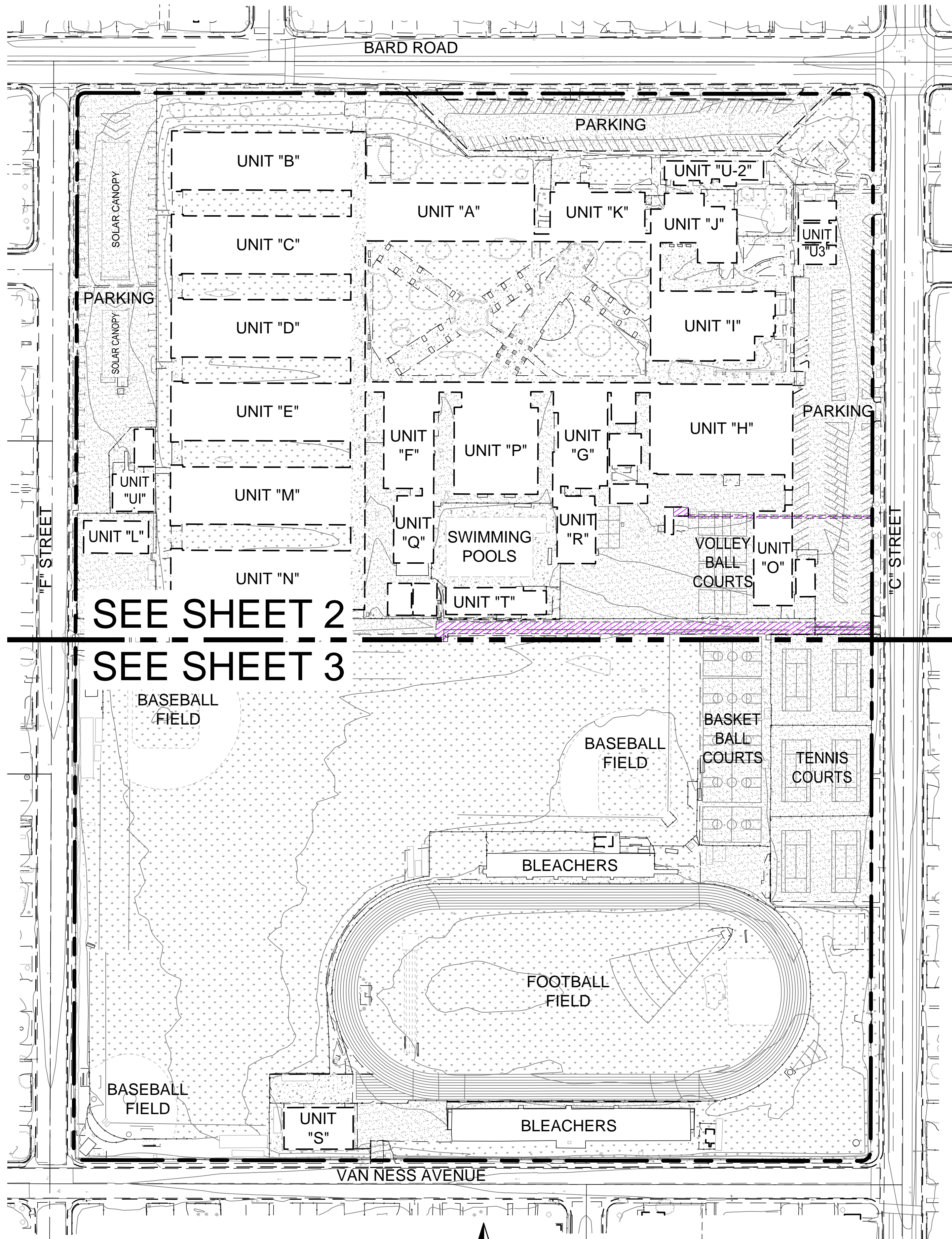

SEE SHEET 2
SEE SHEET 3

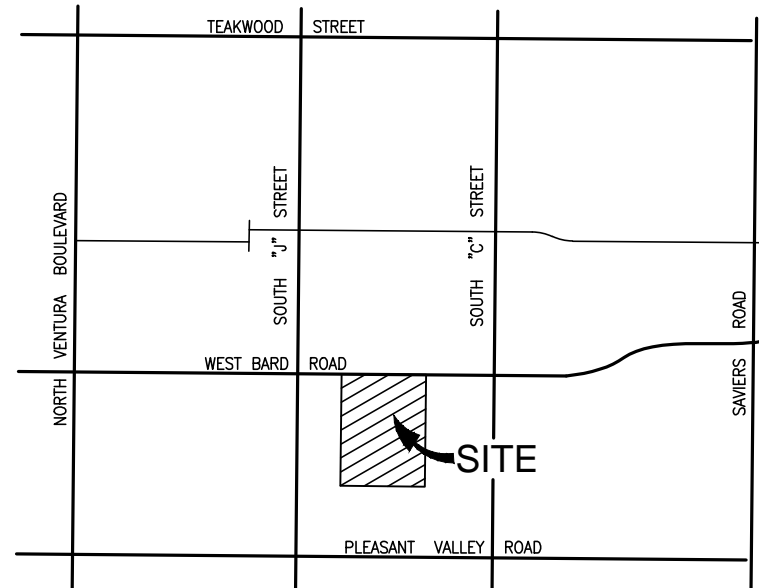

LEGAL DESCRIPTION (FROM TITLE REPORT)

ALL THAT CERTAIN REAL PROPERTY SITUATED IN THE COUNTY OF VENTURA, STATE OF CALIFORNIA, DESCRIBED AS FOLLOWS:

A PART OF SUBDIVISIONS 92 AND 93 OF RANCHO EL RIO DE SANTA CLARA O LA COLONA, IN THE CITY OF OXNARD, COUNTY OF VENTURA, STATE OF CALIFORNIA, AS PER PARTITION MAP FILED IN THE OFFICE OF THE COUNTY CLERK OF SAID COUNTY IN ACTION ENTITLED "THOMAS A. SCOTT, ET AL., PLFFE. VS. RAFAEL GONZALES, ET AL., DEFTS.", PARTICULARLY DESCRIBED AS FOLLOWS:

BEGINNING AT A POINT IN THE NORTH LINE OF SAID SUBDIVISION 93 DISTANT EAST 865.70 FEET, MORE OR LESS, FROM THE NORTHWEST CORNER OF SAID SUBDIVISION 93, WHICH POINT IS MARKED WITH A 2 1/2-INCH IRON PIPE MARKED RE 4825 AND IS THE NORTHEAST CORNER OF THE LAND OF LOUIS E. BRUCKER AS DESCRIBED IN THE DEED RECORDED IN THE OFFICE OF THE COUNTY RECORDER OF VENTURA COUNTY IN BOOK 559, PAGE 412, OF OFFICIAL RECORDS; THENCE FROM SAID POINT OF BEGINNING:

1ST: NORTH 89° 55' 32" EAST ALONG THE NORTHERLY LINE OF SAID SUBDIVISION 93, 923.15 FEET TO A 2-INCH IRON PIPE; THENCE,
2ND: SOUTH 07° 02' 49" WEST 1415.58 FEET TO A 2-INCH IRON PIPE; THENCE,

3RD: SOUTH 89° 55' 32" WEST 923.15 FEET TO A 2-INCH IRON PIPE, WHICH POINT IS IN THE EAST LINE OF SAID LAND OF SAID LOUIS E. BRUCKER; THENCE,

4TH: NORTH 07° 02' 49" EAST 1415.58 FEET TO THE POINT OF BEGINNING.

EXCEPTING THE OIL, GAS, HYDROCARBONS, AND MINERALS LYING BELOW A DEPTH OF 200.00 FEET FROM THE SURFACE OF THE ABOVE-DESCRIBED LAND, BUT WITHOUT THE RIGHT OF ENTRY OR EXPLORATION OR OR THEREIN THE 200.00 FEET OF SAID LAND; THIS EXCEPTION AND RESERVATION SHALL EXIST FOR ONLY SO LONG AS GRANTORS, OR ANY OF THEIR BROTHERS, SISTER, OR FATHER OR THE HEIRS OF ANY OF THEM, SHALL OWN ALL OR ANY PART OF THE SURFACE OF THE LAND IN SAID SUBDIVISIONS 92 AND 93; AS RESERVED BY THOMAS J. BRUCKER, ET AL., IN DEED RECORDED MARCH 31, 1953, AS INSTRUMENT NO. 7440, OFFICIAL RECORDS, AND BY LOUIS J. BRUCKER AND JAMES T. BRUCKER, IN DEED RECORDED MARCH 31, 1953, AS INSTRUMENT NO. 7442, OF OFFICIAL RECORDS.

APN: 205-0-120-275

TOPOGRAPHY

EXISTING SITE TOPOGRAPHY HAS BEEN GENERATED FROM FROM AN AERIAL SURVEY COMPILED FROM PHOTOGRAPHY BY ARROWHEAD MAPPING CORPORATION DATED MARCH 29, 2019 AND FIELD TOPOGRAPHIC SURVEY PERFORMED BY ARMSTRONG & BROOKS CONSULTING ENGINEERS, INC. DATED APRIL 24, 2019.

BENCHMARK

CITY OF OXNARD J-BARD
ELEVATION: 6.069 (NAVD 88)
DESCRIPTION: BRASS DISK STAMPED "J-BARD 2000"

LOCATION: BRASS DISK STAMPED "J-BARD 2000" SET ON TOP OF CURB AT THE NORTHWEST CORNER OF THE INTERSECTION OF BARD ROAD AND NORTHBOND LANE "F" STREET. THE DISK IS 0.5 FEET EAST OF THE SOUTHERLY CURB RETURN.

BASIS OF BEARING

N89°54'50"E BEING THE CENTERLINE OF VAN NESS ROAD PER MAP RECORDED IN BOOK 31, PAGES 89 THROUGH 90, OF MAPS, IN THE OFFICE OF THE COUNTY RECORDER OF VENTURA COUNTY, STATE OF CALIFORNIA.

EXISTING UTILITIES NOTE

THE EXISTENCE AND LOCATION OF ANY UNDERGROUND UTILITY PIPES, CONDUITS, OR STRUCTURES SHOWN ON THESE PLANS WERE OBTAINED BY A SEARCH OF AVAILABLE RECORDS. IN ORDER TO TAKE PRECAUTIONARY MEASURES TO PROTECT ALL UTILITY LINES SHOWN AND NOT SHOWN ON THESE DRAWINGS, IT IS RECOMMENDED TO CALL IN A LOCATION REQUEST TO UNDERGROUND SERVICE ALERT (USA) PH. 811, TWO (2) WORKING DAYS PRIOR TO ANY DIGGING.

LEGEND	
	EXISTING ELECTRICAL
	EXISTING COMMUNICATION
	EXISTING GAS (SIZE PER PLAN)
	EXISTING SEWER (<12"-SIZE PER PLAN)
	EXISTING WATER (<12"-SIZE PER PLAN)
	EXISTING WATER (>12"-SIZE PER PLAN)
	EXISTING FIRE WATER (SIZE PER PLAN)
	EXISTING STORM DRAIN (<12"-SIZE PER PLAN)
	EXISTING STORM DRAIN (>12"-SIZE PER PLAN)
	EXISTING C.L. FENCE
	EXISTING W.A. FENCE
	EASEMENT (TYPE PER PLAN)

AC	ASPHALT CONCRETE
AP	ANGLE POINT
AT	AERIAL TARGET
BC	BEGIN CURVE
BEG	BEGINNING
BLD/BLDG.	BUILDING
BM	BENCHMARK
BW	BACK OF WALK
BK	BOTTOM X
CHSL	CHESEL
CL	CENTER LINE
CONC	CONCRETE
COR	CORNER
CP	CONTROL POINT
DIA	DIAMETER
EC	END CURVE
EG	EDGE OF GUTTER
ELECT	ELECTRIC
EP	EDGE OF PAVEMENT
FF	FINISH FLOOR
FG	FINISH GRADE
FL	FLOWLINE
FNC	FENCE
FS	FINISH SURFACE
GI	GRATE INLET
GT	GATE
ICB	IRRIGATION CONTROL BOX
IN	INCH
INV	INVERT
IRR	IRRIGATION
MON	MONUMENT
N/E	NORTH EAST
N/W	NORTH WEST
PED	PEDESTAL
PLL	PARALLEL
POL	POINT ON LINE
S/E	SOUTH EAST
S/W	SOUTH WEST
SD	STORM DRAIN
SL	STREET LIGHT
SN	SIGN
SW	SIDEWALK
TC	TOP OF CURB
TR	TREE
VZN	VERIZON
TX	TOP X
WM	WATER METER
WV	WATER VALVE
	PCC
	LANDSCAPED AREA
	AC

TOPOGRAPHIC SITEPLAN
FOR
HUENEME HIGH SCHOOL
OXNARD, CA

SHEET
1
OF
6

PREPARED BY:

Armstrong & Brooks Consulting Engineers, Inc.
Civil Engineering Water Resources Surveying
1350 E. Chase Drive, Corona, CA 92881
Mail: P.O. Box 78088, Corona, CA 92887
Ph. (951) 372-8400, Fax (951) 372-8430

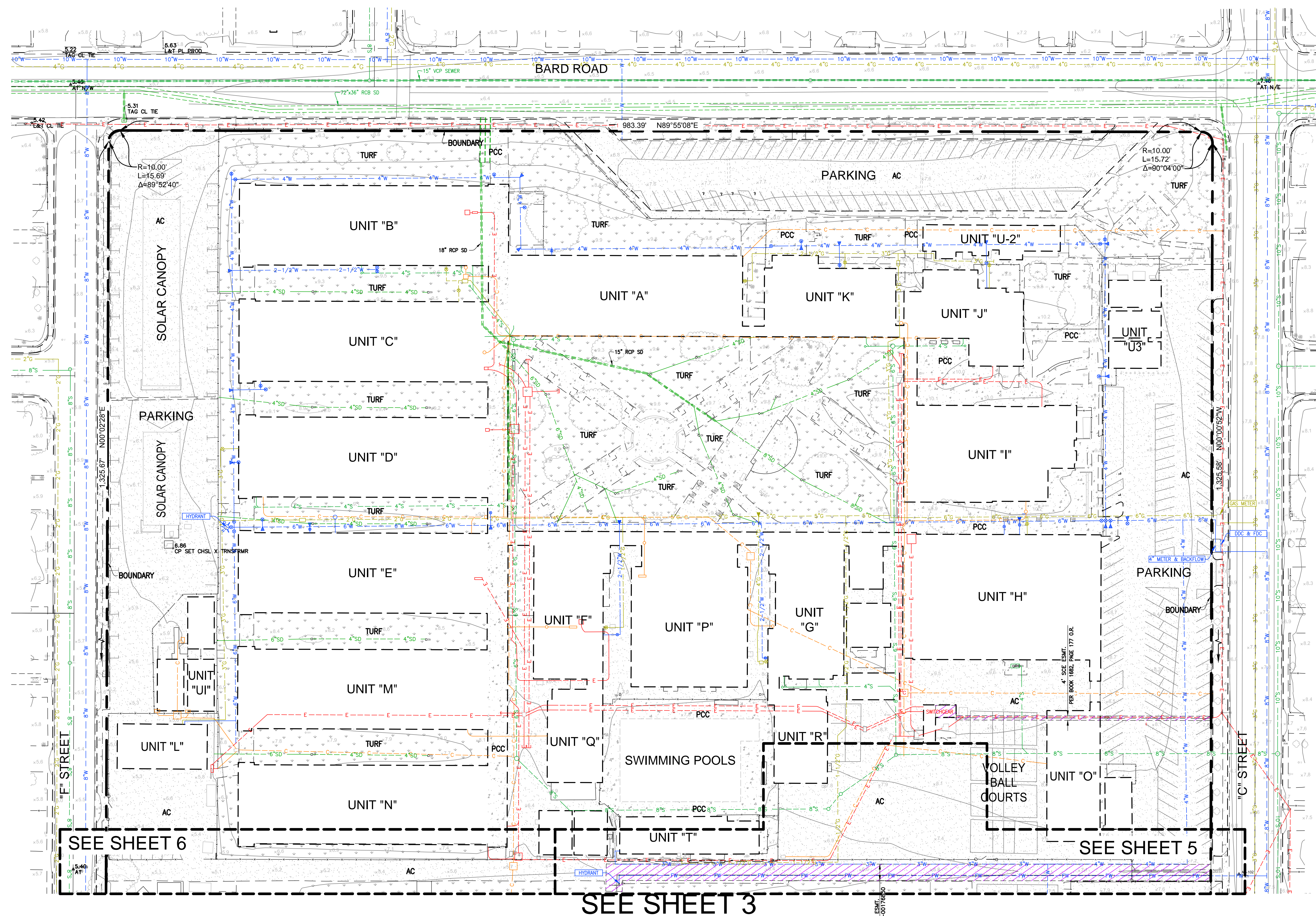

SEE SHEET 3

SEE SHEET 5

SEE SHEET 6

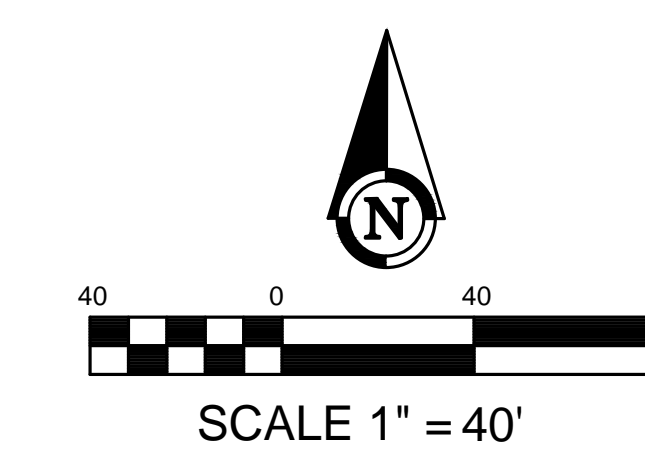

TOPOGRAPHIC SITEPLAN HUENEME HIGH SCHOOL OXNARD, CA		SHEET 2 OF 6
PREPARED BY:  Armstrong & Brooks Consulting Engineers, Inc. Civil Engineering • Water Resources • Surveying 1350 E. Chase Drive, Corona, CA 92881 Mail: P.O. Box 780888, Corona, CA 92887 Ph. (951) 372-8400, Fax (951) 372-8430		

ISSUED WITH ADDENDUM 1 - FOR REFERENCE ONLY

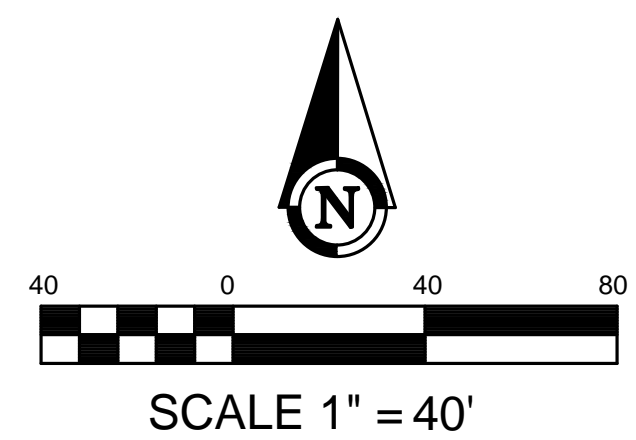
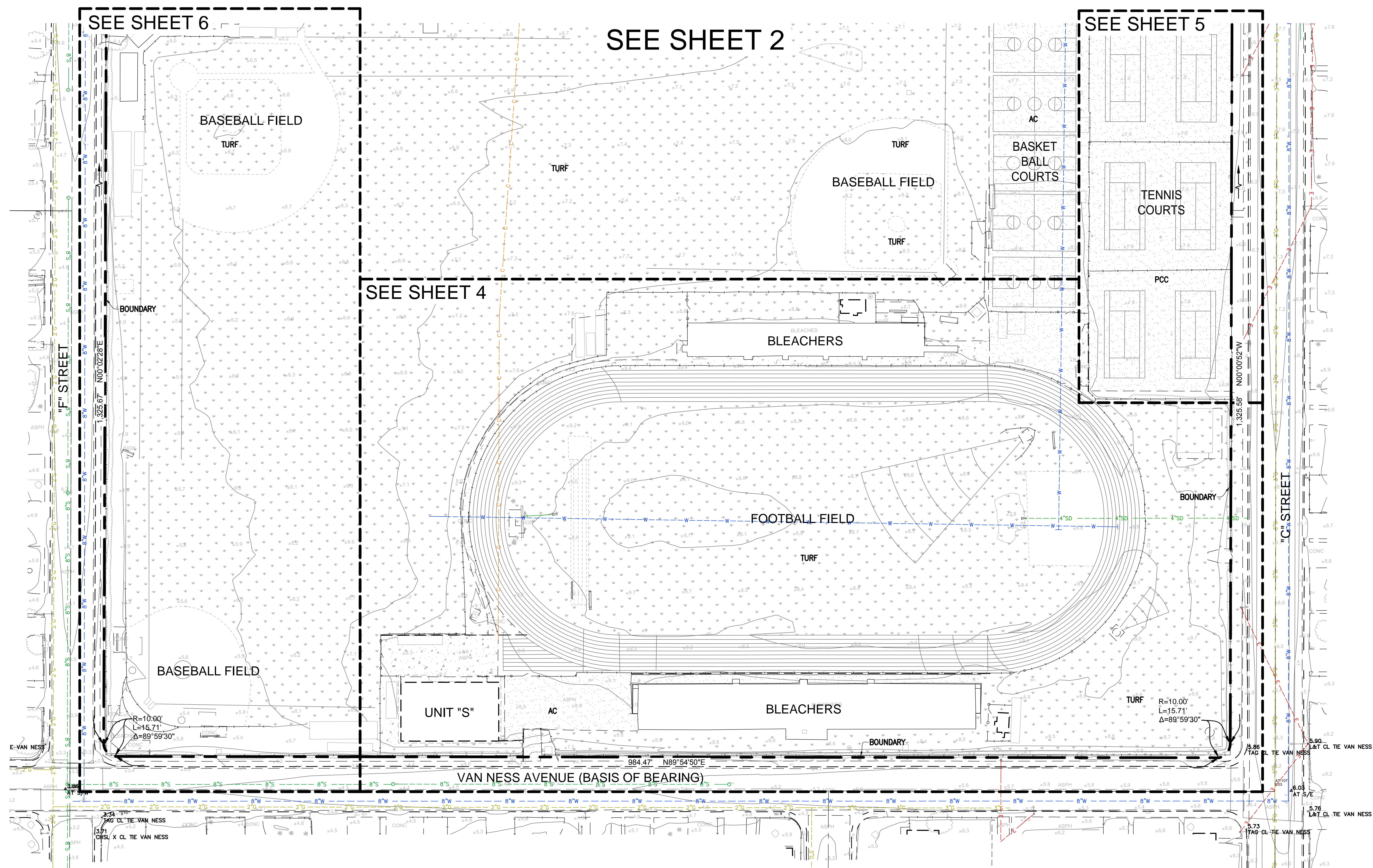

TOPOGRAPHIC SITEPLAN
HUENEME HIGH SCHOOL
OXNARD, CA

SHEET
3
OF
6

PREPARED BY:
 Armstrong & Brooks Consulting Engineers, Inc.
Civil Engineering / Water Resources / Surveying
1350 E. Chase Drive, Corona, CA 92881
Mail: P.O. Box 780888, Corona, CA 92887
Ph. (951) 372-8400, Fax (951) 372-8430

ISSUED WITH ADDENDUM 1 - FOR REFERENCE ONLY

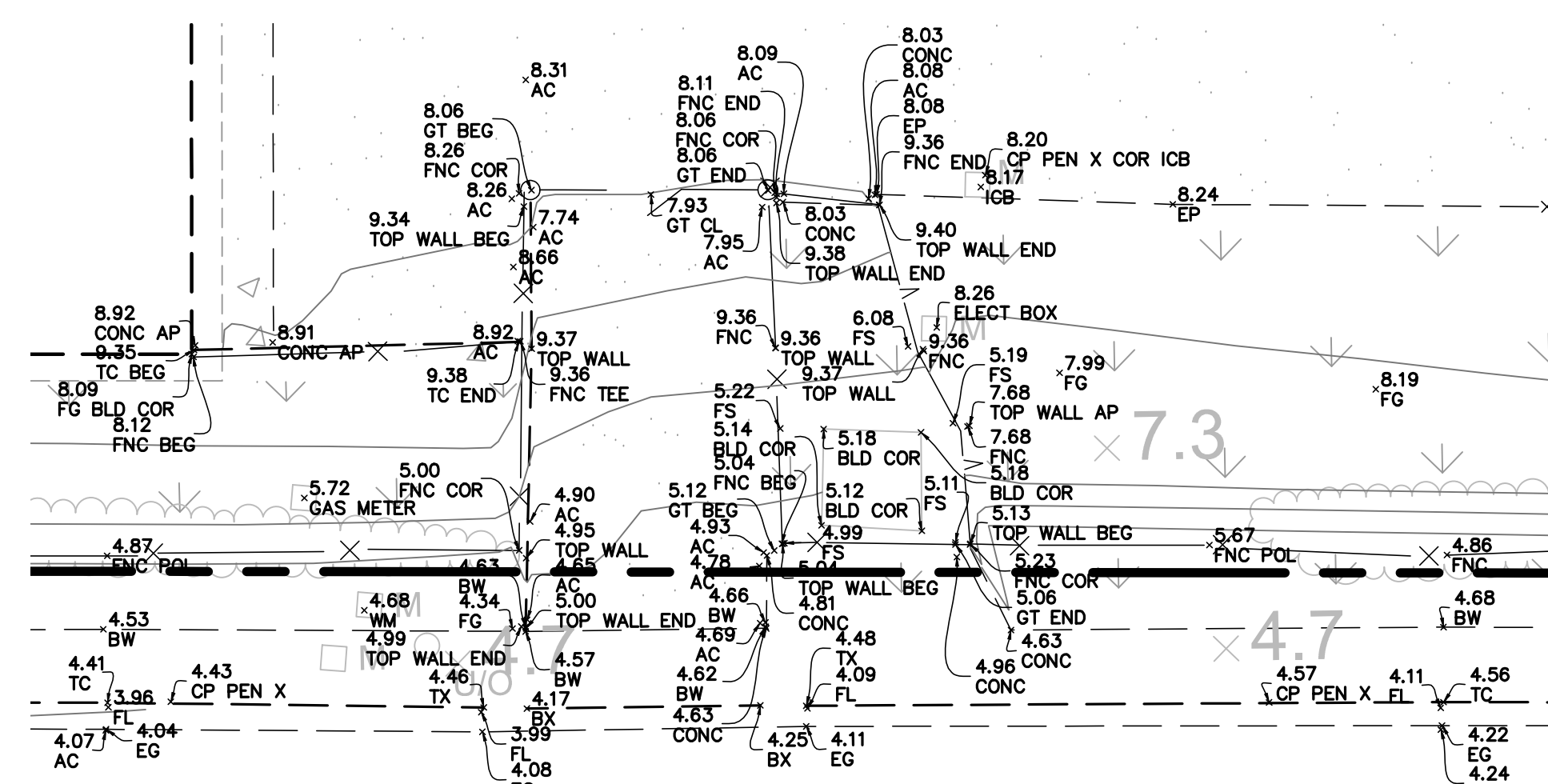
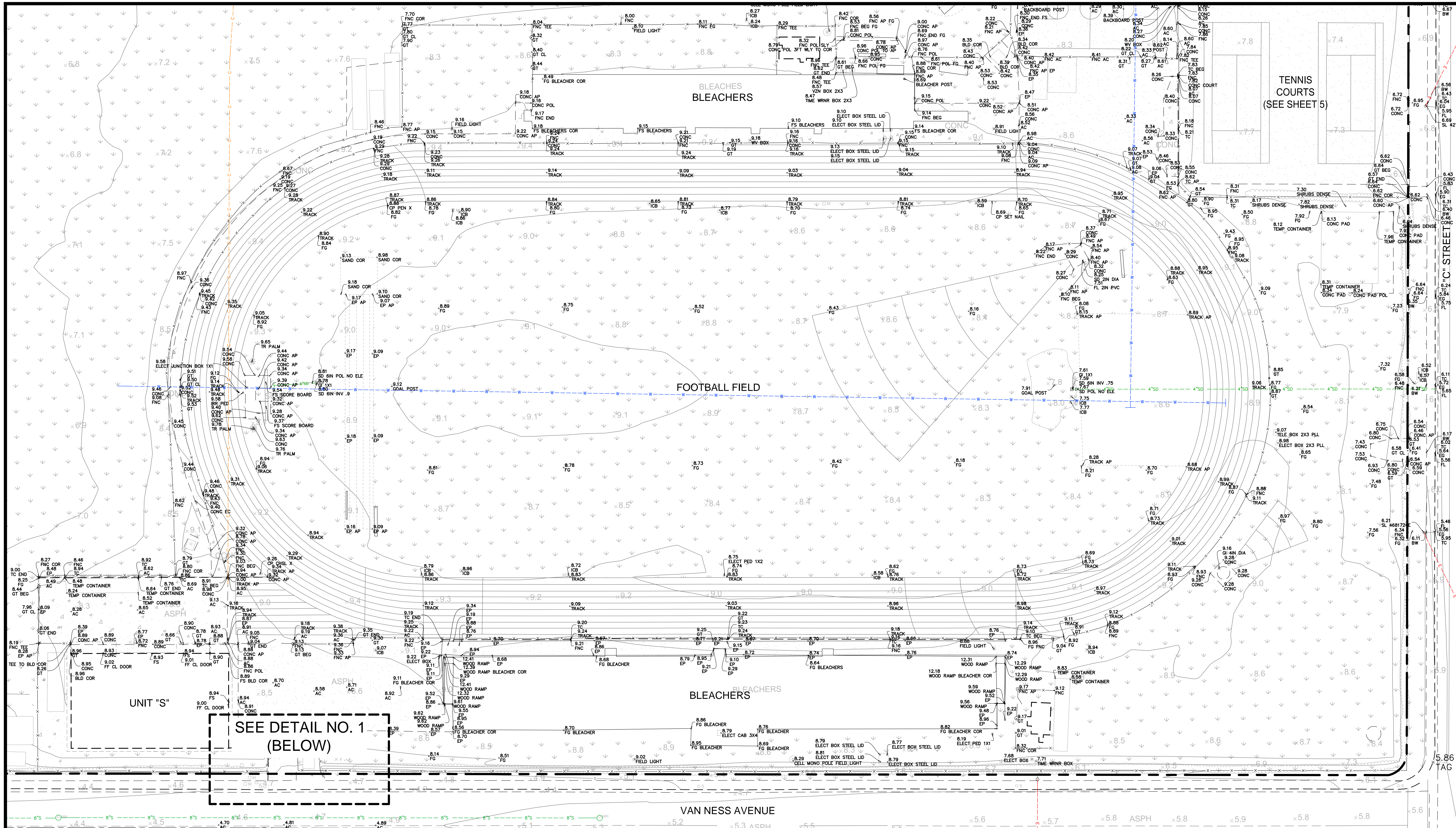

DETAIL NO. 1 (SEE ABOVE)
1"=10'

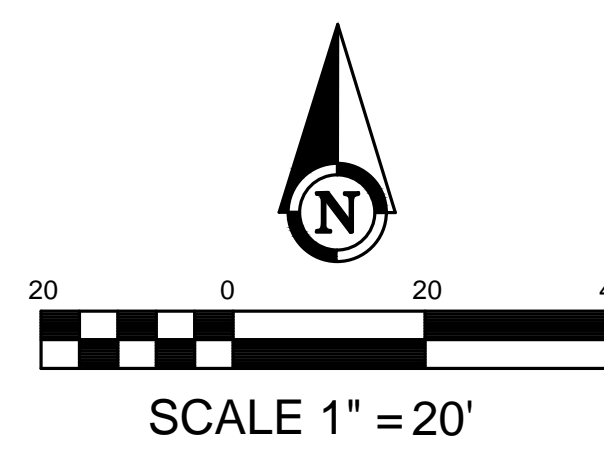

TOPOGRAPHIC SITEPLAN HUENEME HIGH SCHOOL OXNARD, CA		SHEET 4 OF 6
PREPARED BY:  Armstrong & Brooks Consulting Engineers, Inc. Civil Engineering • Water Resources • Surveying 1350 E. Chase Drive, Corona, CA 92881 Mail: P.O. Box 78088, Corona, CA 92887 Ph. (951) 372-8400, Fax (951) 372-8430		

ISSUED WITH ADDENDUM 1 - FOR REFERENCE ONLY

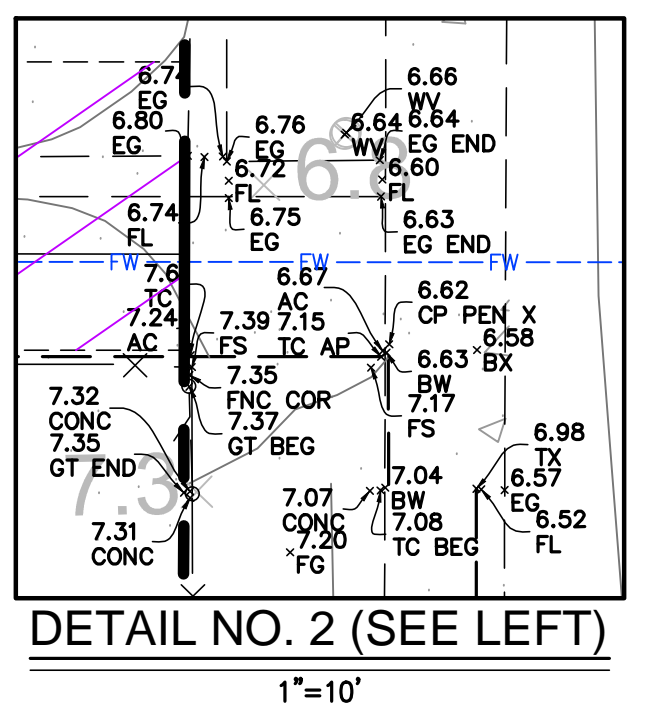

SEE DETAIL NO. 3
(BELOW)

SEE DETAIL NO. 2
(RIGHT)

FOOTBALL FIELD & TRACK
(SEE SHEET 4)

FOOTBALL FIELD & TRACK
(SEE SHEET 4)

DETAIL NO. 3 (SEE ABOVE)
1"=10'

TOPOGRAPHIC SITEPLAN
FOR
HUENEME HIGH SCHOOL
OXNARD, CA

PREPARED BY:



Armstrong & Brooks Consulting Engineers, Inc.
Civil Engineering • Water Resources • Surveying

1350 E. Chase Drive, Corona, CA 92881
Mail: P.O. Box 78088, Corona, CA 92887
Ph. (951) 372-8400, Fax (951) 372-8430

ISSUED WITH ADDENDUM 1 - FOR REFERENCE ONLY

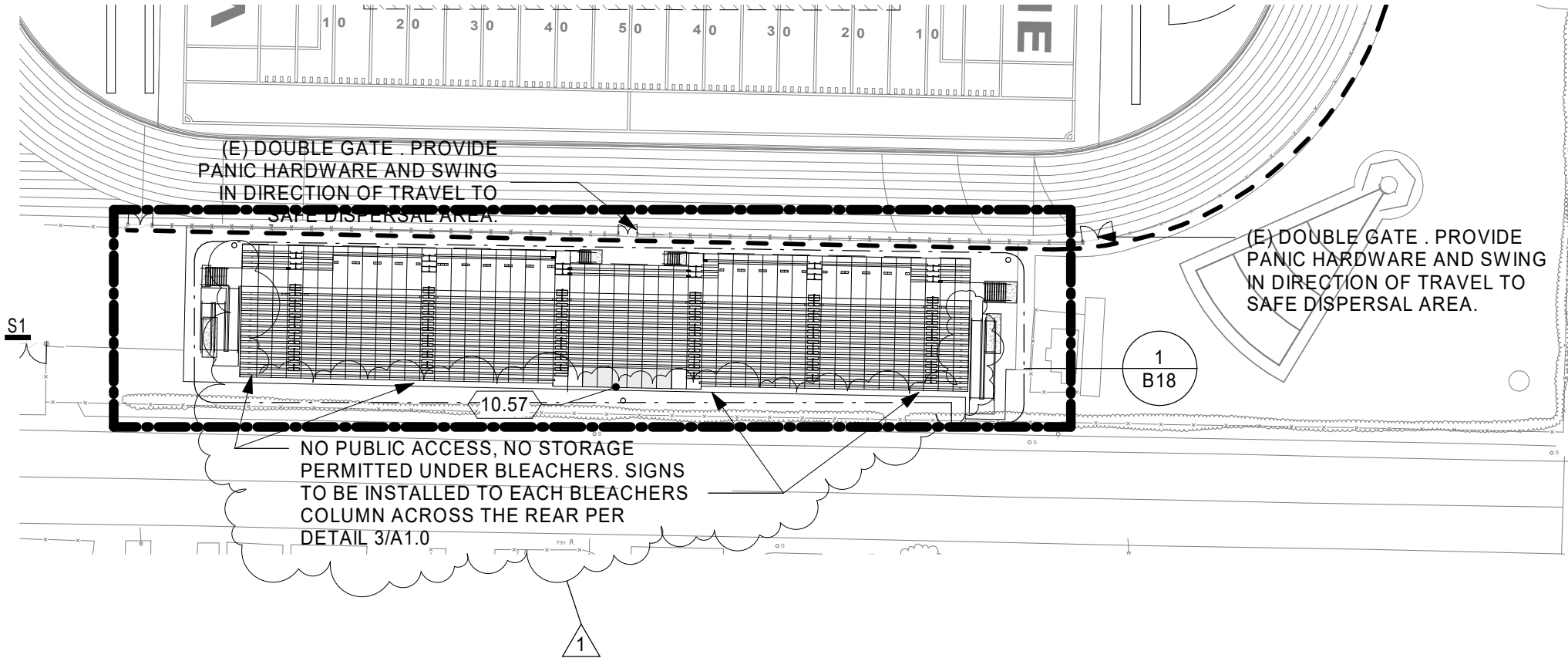

1

KEYNOTES

10.57 PAINTED MURAL ACROSS THE ENTIRE BACK OF THE PRESS BOX WITH ARTWORK TO BE PROVIDED BY THE DISTRICT.