

ADDENDUM NO. 1

VISITOR BLEACHERS

LITTLE JOB #612-12353-09

DSA: A# 03-120480 File #56-H4

Adolfo Camarillo High School

4660 Mission Oaks Blvd.

Camarillo, CA 93012

August 07, 2020

LITTLE

1300 Dove Street, Suite 100
Newport Beach, CA 92660



Architect- Jay R. Tittle, C- 12955

1. PART 1 - GENERAL

- 1.1. The following revisions and/or clarifications shall be made to the Bidding Requirements and Contract Documents. Revise and amend the Documents for the above named project in accordance with this Addendum. The bid shall reflect these addendum changes and each bidder shall make reference in their bid to this addendum.
- 1.2. All Bidding Requirements and Contract Documents shall apply to this addendum as originally indicated in the applicable portions of the contract documents, unless otherwise modified by this addendum.
 - 1.2.1. No Previous Addendum issued.
- 1.3. GENERAL CLARIFICATIONS
 - 1.3.1. The following clarifications are issued to all bidders as information for use in preparing bids:
 - 1.3.1.1. ACAD files will be provided to successful Bidder.

- 1.3.1.2. Add 'Partial Underground Utility Map' (sheets 1 – 4), for reference noting the following: ***'DSA approved construction documents were prepared using Armstrong & Brooks Consulting Engineers, Inc. survey files where majority of the existing utilities were mapped using available records and some were verified at field. Recently, 'C-below' was contracted to perform Underground Utility survey and they have provided us with their maps for contractor's reference. For bidding purposes, contractor shall consider information shown on these maps in addition to what is shown on DSA approved plans as some of the existing utilities within work area will be impacted by proposed improvements.'***
- 1.3.1.3. Add 'TOPOGRAPHIC SITEPLAN' (sheets 1 – 9), for reference noting the following: ***'DSA approved construction documents were prepared using Armstrong & Brooks Consulting Engineers, Inc. topo survey files where the linework on their survey files were mostly from aerial survey. Recently, surveyor was tasked to update their topographic survey files to include linework on their survey maps where detailed foot survey was performed at field. Attached are updated topographic survey files for reference. For bidding purposes, contractor shall consider information shown on these maps in addition to what is shown on DSA approved plans.'***

2. PART 2 - PROJECT MANUAL

2.1. CHANGES TO PROJECT MANUAL TABLE OF CONTENTS

2.1.1. None.

2.2. SPECIFICATIONS ISSUED

2.2.1. None.

2.3. NARRATIVE CHANGES TO SPECIFICATIONS

2.3.1. Section **31 23 16**, Excavation - Modify this Section as follows:

2.3.1.1. Paragraph **3.04A7.a**; revise 'building footprint' to read as: 'Bleachers bearing zone including ramps and stairs'

END OF ADDENDUM #1

Enclosures

- I) Reference Plans Issued:
- a) 'Partial Underground Utility Map' (sheets 1 – 4)
 - b) 'TOPOGRAPHIC SITEPLAN' (sheets 1 – 9)

UNDERGROUND UTILITY MAP

WITHIN THE CITY OF CAMARILLO, COUNTY OF VENTURA, CALIFORNIA

PREPARED FOR:

OXNARD UNION HIGH SCHOOL DISTRICT

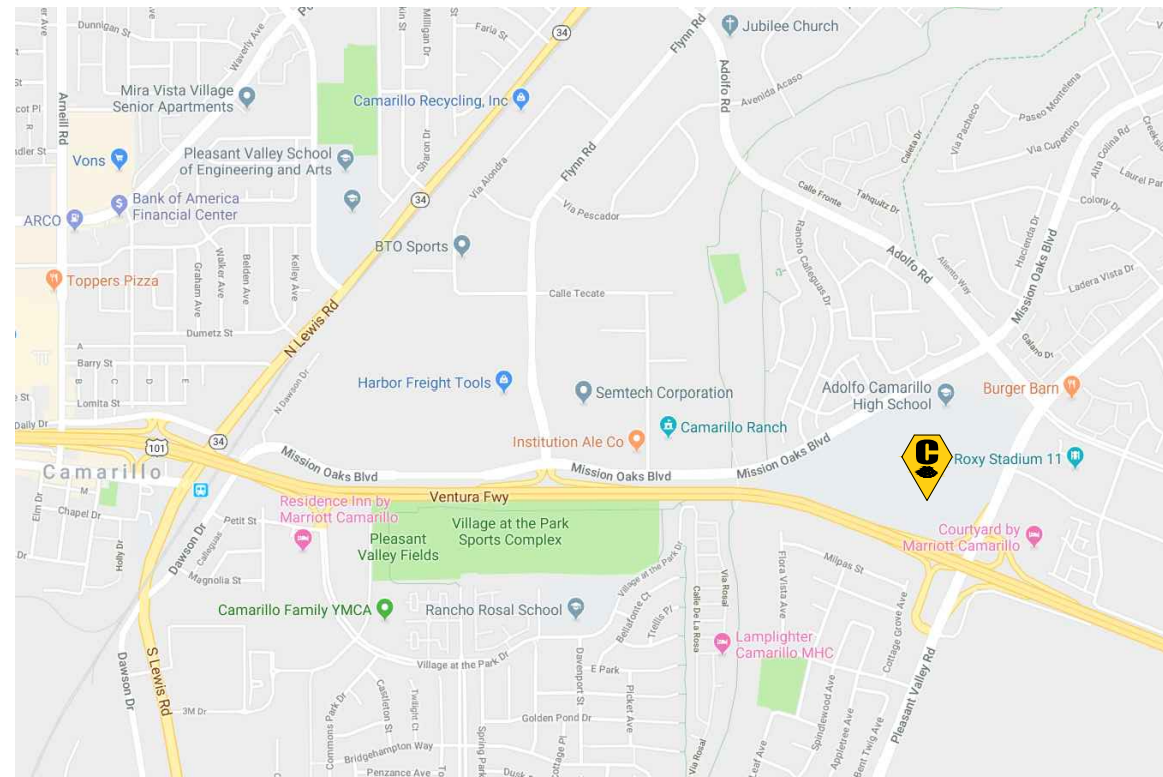

VICINITY MAP

NOT TO SCALE

UTILITY QUALITY LEVELS NOTES

INFORMATION PROVIDED FROM AMERICAN SOCIETY OF CIVIL ENGINEERS (ASCE) C1/ASCE 38-02 MANUAL.

UTILITY QUALITY LEVEL A

PRECISE HORIZONTAL AND VERTICAL LOCATION OF UTILITIES OBTAINED BY THE ACTUAL EXPOSURE (OR VERIFICATION OF PREVIOUSLY EXPOSED AND SURVEYED UTILITIES) AND SUBSEQUENT MEASUREMENT OF SUBSURFACE UTILITIES, USUALLY AT A SPECIFIC POINT. MINIMALLY INTRUSIVE EXCAVATION EQUIPMENT IS TYPICALLY USED TO MINIMIZE THE POTENTIAL FOR UTILITY DAMAGE. A PRECISE HORIZONTAL AND VERTICAL LOCATION, AS WELL AS OTHER UTILITY ATTRIBUTES, IS SHOWN ON PLAN DOCUMENTS. ACCURACY IS TYPICALLY SET TO 15-MM VERTICAL AND TO APPLICABLE HORIZONTAL SURVEY AND MAPPING ACCURACY AS DEFINED OR EXPECTED BY THE PROJECT OWNER.

UTILITY QUALITY LEVEL B

INFORMATION OBTAINED THROUGH THE APPLICATION OF APPROPRIATE SURFACE GEOPHYSICAL METHODS TO DETERMINE THE EXISTENCE AND APPROXIMATE HORIZONTAL POSITION OF SUBSURFACE UTILITIES. QUALITY LEVEL B DATA SHOULD BE REPRODUCIBLE BY SURFACE GEOPHYSICS AT ANY POINT OF THEIR DEPICTION. THIS INFORMATION IS SURVEYED TO APPLICABLE TOLERANCES DEFINED BY THE PROJECT AND REDUCED ONTO PLAN DOCUMENTS.

UTILITY QUALITY LEVEL C

INFORMATION OBTAINED BY SURVEYING AND PLOTTING VISIBLE ABOVE-GROUND UTILITY FEATURES AND BY USING PROFESSIONAL JUDGMENT IN CORRELATING THIS INFORMATION TO QUALITY LEVEL D INFORMATION.

UTILITY QUALITY LEVEL D

INFORMATION DERIVED FROM EXISTING RECORDS OR ORAL RECOLLECTIONS.

UTILITY NOTES

- FACILITIES (UTILITY LINES) SHALL BE LOCATED AND MARKED PRIOR TO EXCAVATION. CALL (800) 90-BELOW.
- CONTRACTOR SHALL HAND-EXPOSE TO A POINT OF NO CONFLICT 24" ON EITHER SIDE OF THE UNDERGROUND FACILITY, REGARDLESS OF THE ESTIMATED DEPTH.
- DEPTHS SHOWN ARE APPROXIMATE. ESTIMATED DEPTHS ARE FROM THE GROUND SURFACE TO THE CENTER OF THE FACILITY. INVERT OF WASTE LINES, OR TO THE FACILITY TRACER WIRE. DEPTH ESTIMATES SHOULD BE USED WITH CAUTION AND MAY VARY ALONG THE LENGTH OF THE FACILITY.
- UTILITY BRACKETS ARE SHOWN TO DEMONSTRATE MULTIPLE LINES TRAVELING TOGETHER IN EITHER A DUCTBANK OR BUNDLE.
- THE SCOPE OF THIS SURVEY DOES NOT INCLUDE FACILITY SIZE OR NUMBER OF CONDUIT IN MULTIPLE CONDUIT RUNS. IRRIGATION LINES ARE NOT INCLUDED IN THIS SURVEY.
- THE BACKGROUND SITE PLAN USED IN PREPARING THIS MAP WAS PREPARED BY OTHERS AND PROVIDED TO C BELOW BY THE CLIENT. C BELOW MAKES NO REPRESENTATION AS TO THE ACCURACY OF THE PLAN.
- IN THE EVENT THE INFORMATION SHOWN IN THIS PLAN VARIES FROM THE ACTUAL SITE CONDITIONS, C BELOW SHALL BE NOTIFIED WITHIN 24 HOURS AFTER DISCOVERY OF THE CONFLICT.

UNDERGROUND LINE LEGEND

UTILITY QUALITY LEVEL B:

ELECTRICAL	E
GAS	G
COMMUNICATION	C
WATER	W
SANITARY SEWER	SS
STORM DRAIN	SD
POSSIBLE LINE LOCATION, BASED ON GPR DETECTION	U
STREET LIGHT	SL
AIR	AIR
TRAFFIC SIGNAL	TS
FIRE WATER	FW
CHILLED WATER	CHW
DOMESTIC WATER	DW
HOT WATER	HW

UTILITY QUALITY LEVEL C:

ELECTRICAL	E
GAS	G
COMMUNICATION	C
WATER	W
SANITARY SEWER	SS
STORM DRAIN	SD
STREET LIGHT	SL
AIR	AIR
TRAFFIC SIGNAL	TS
FIRE WATER	FW
CHILLED WATER	CHW
DOMESTIC WATER	DW
HOT WATER	HW

UTILITY QUALITY LEVEL D:

ELECTRICAL	E
GAS	G
COMMUNICATION	C
WATER	W
SANITARY SEWER	SS
STORM DRAIN	SD
STREET LIGHT	SL
AIR	AIR
TRAFFIC SIGNAL	TS
FIRE WATER	FW
CHILLED WATER	CHW
DOMESTIC WATER	DW
HOT WATER	HW

DRAWING SHEETS	
SHEET NO.	SHEET TITLE
1	COVER SHEET
2-4	UTILITY MAP

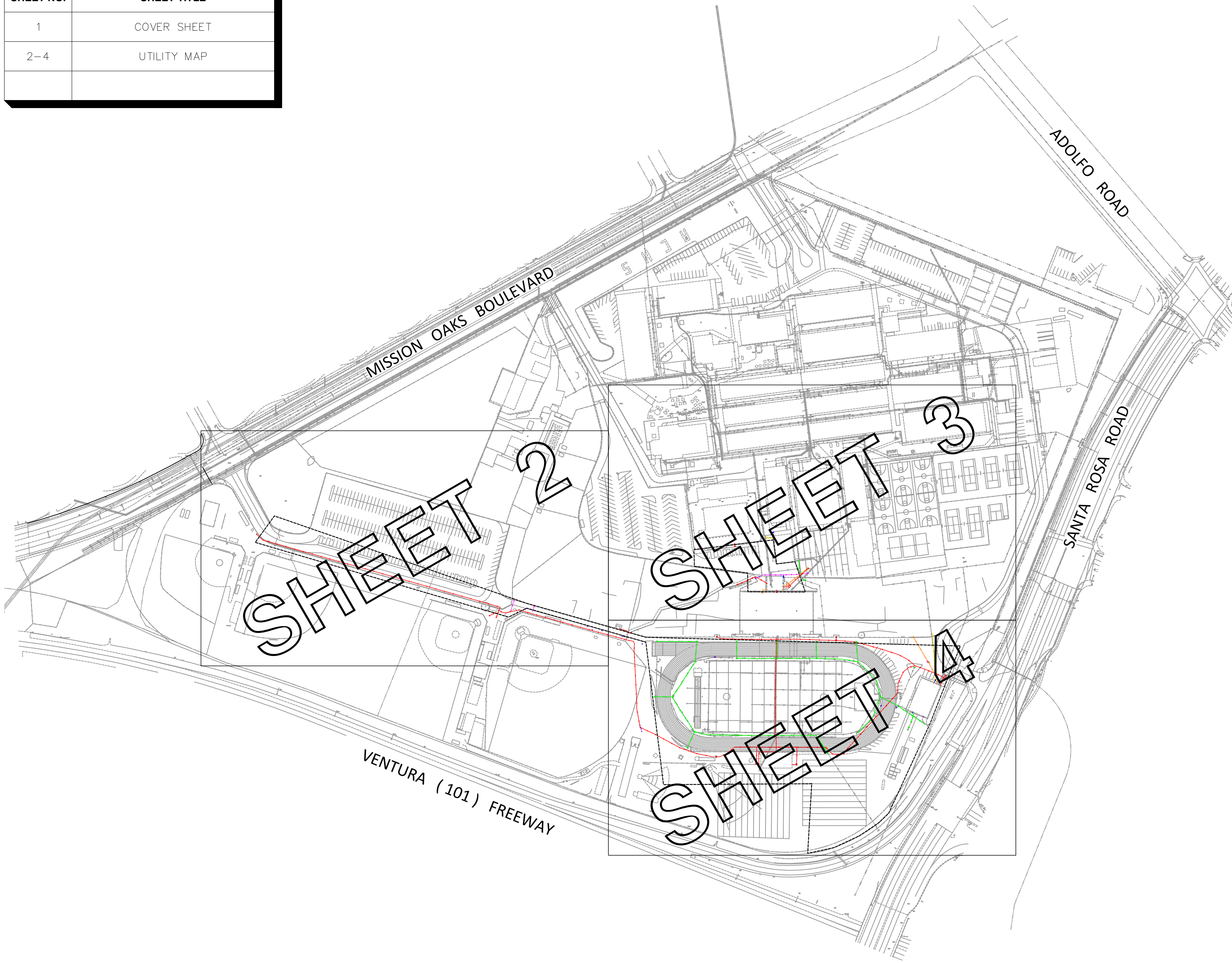

KEY MAP

NOT TO SCALE

KEY NOTES

- NON-CONDUCTIVE, UNABLE TO LOCATE PAST THIS POINT.
- CANNOT OPEN, UNABLE TO LOCATE PAST THIS POINT.
- NO ACCESS, UNABLE TO LOCATE PAST THIS POINT.
- CANNOT PUSH FURTHER PAST THIS POINT.
- AT BUILDING
- AT DROP
- AT RISER

ABBREVIATIONS

CAB	CABINET
COMM	COMMUNICATION
ELEC	ELECTRIC
GV	GAS VALVE
ICV	IRRIGATION CONTROL VALVE
IRR	IRRIGATION
PB	PULL BOX
SD	STORM DRAIN
SS	SANITARY SEWER
UNK	UNKNOWN
WTR	WATER
WV	WATER VALVE

LEGEND/SYMBOL

BACKFLOW PREVENTER	
CLEAN OUT	
DEPTH FROM SURFACE	
INVERT	
INVERT DEPTH FROM TOP OF GRATE OR RIM	
LIGHT POLE	
MANHOLE	
METER	
PULL BOX	
VALVE	
VAULT	

UTILITY DEPICTION

UNDERGROUND UTILITY DEPICTION SHOWN HEREON IS BASED ON LOCAL CONTROL AND/OR ON THE SMARTNET RTK NETWORK, UNLESS STATED OTHERWISE.



C BELOW SUBSURFACE IMAGING

14280 EUCLID AVE
CHINO, CA 91710

P: 888-902-3569
F: 909-606-6555
www.cbelow.com

GROUND PENETRATING RADAR (GPR)
UTILITY LOCATING
RADIOGRAPHY
POTHOLING
MAPPING

NOTES: The services provided by C Below, Inc. do not relieve the Client and/or property owner of the responsibility of having to comply with California Government Code §54216-4216.9. It is expressly understood by the Client and/or owner that CBSI services are not a substitute for compliance with California Code §54216-4216.9.

PROJECT:

PARTIAL UNDERGROUND UTILITY MAP FOR:
ADOLFO CAMARILLO HIGH SCHOOL
4660 MISSION OAKS BOULEVARD
CAMARILLO, CA 93012

CLIENT:

OXNARD UNION HIGH SCHOOL DISTRICT
309 S. "K" STREET
OXNARD, CA 93030

REVISIONS

NO	DATE	BY	DESCRIPTION

DATE LOCATED: 10/2019
DRAWN BY/DATE: LB 10/08/2019
TECHNICIAN CHECK BY/DATE: D. MONTES
QC CHECKED BY/DATE: OG 10/08/2019
DRAWING NAME: COVER SHEET
PROJECT NO: 19-0970

SHEET 1 OF 4

SCALE: N.T.S.

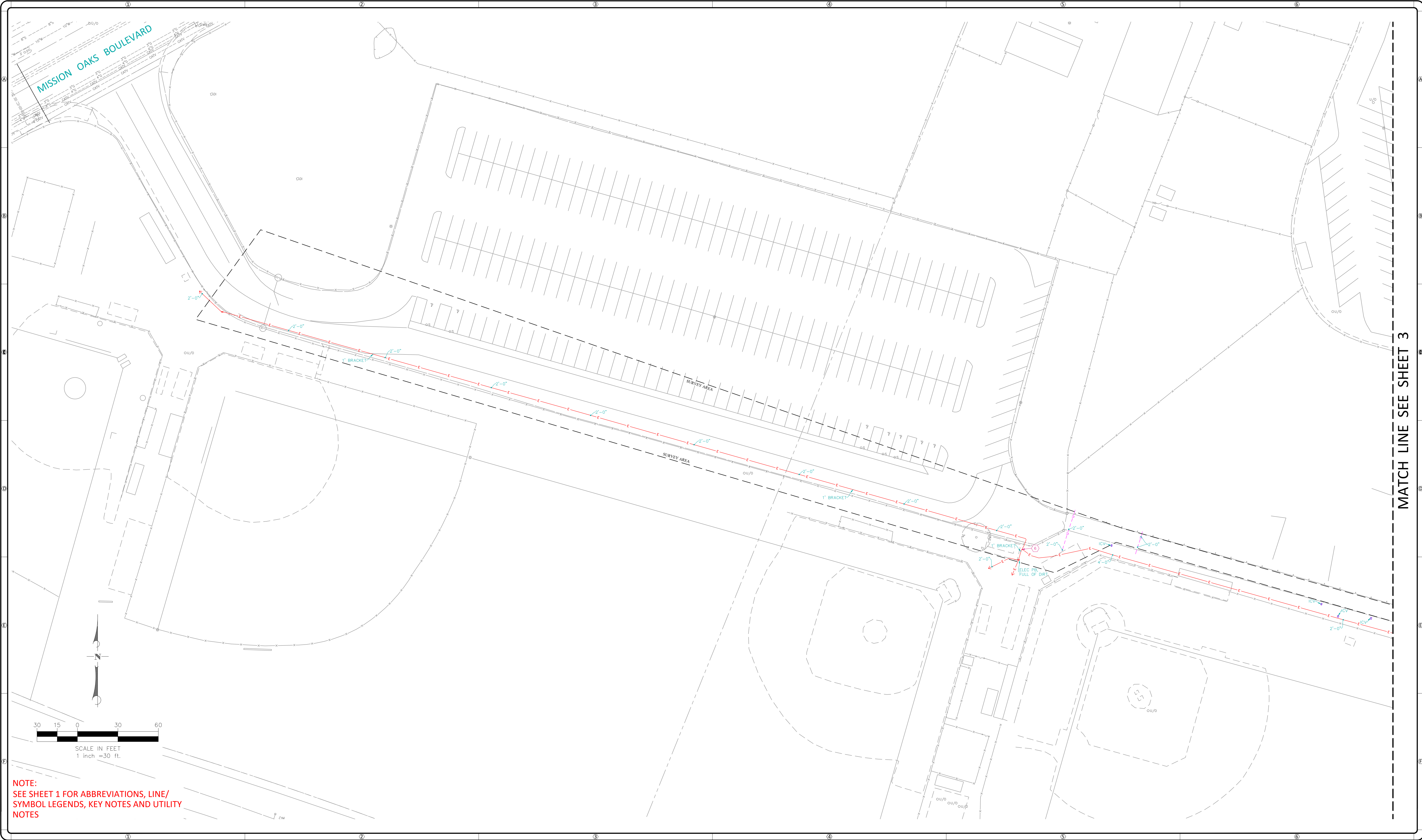





C BELOW
SUBSURFACE IMAGING

C BELOW SUBSURFACE IMAGING
14280 EUCLID AVE
CHINO, CA 91710

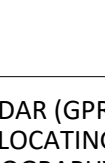
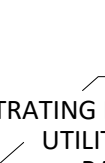
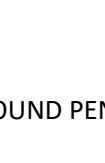
P: 888-902-3569
F: 909-606-6555
www.cbelow.com



GROUND PENETRATING RADAR (GPR)
UTILITY LOCATING
RADIOGRAPHY
POTHOLING
MAPPING

NOTES:

The services provided by C Below, Inc. do not relieve the Client and/or property owner of the responsibility of having to comply with California Government Code §54216-4216.9. It is expressly understood by the Client and/or owner that CBSI services are not a substitute for compliance with California Code §54216-4216.9.

PROJECT:

PARTIAL UNDERGROUND UTILITY MAP FOR:
ADOLFO CAMARILLO HIGH SCHOOL
4660 MISSION OAKS BOULEVARD
CAMARILLO, CA 93012

CLIENT:

OXNARD UNION HIGH SCHOOL DISTRICT
309 S. "K" STREET
OXNARD, CA 93030

REVISIONS			
NO	DATE	BY	DESCRIPTION

DATE LOCATED: 10/2019
DRAWN BY/DATE: LB 10/08/2019
TECHNICIAN
CHECK BY/DATE: D. MONTES
QC CHECKED BY/DATE: OG 10/08/2019
DRAWING NAME: UTILITY MAP
PROJECT NO: 19-0970

SHEET 2 OF 4

SCALE: 1" = 30'

ISSUED WITH ADDENDUM 1 - FOR REFERENCE ONLY

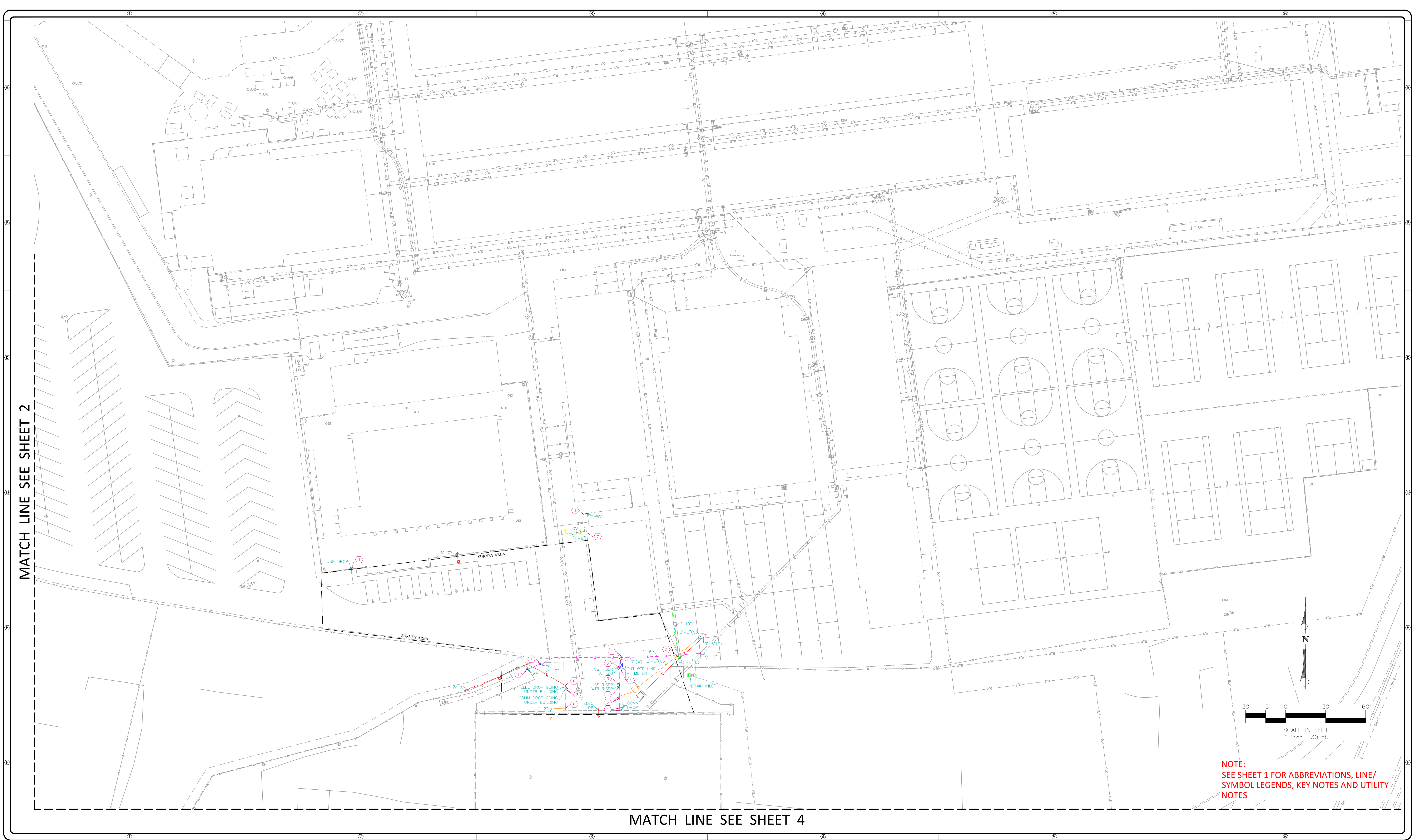

NOTE:
SEE SHEET 1 FOR ABBREVIATIONS, LINE/
SYMBOL LEGENDS, KEY NOTES AND UTILITY
NOTES



C BELOW SUBSURFACE IMAGING
14280 EUCLID AVE
CHINO, CA 91710
P: 888-902-3569
F: 909-606-6555
www.cbelow.com

GROUND PENETRATING RADAR (GPR)
UTILITY LOCATING
RADIOGRAPHY
POTHOLING
MAPPING

NOTES: The services provided by C Below, Inc. do not relieve the Client and/or property owner of the responsibility of having to comply with California Government Code §54216-4216.9. It is expressly understood by the Client and/or owner that CBSI services are not a substitute for compliance with California Code §54216-4216.9.

PROJECT:
PARTIAL UNDERGROUND UTILITY MAP FOR:
ADOLFO CAMARILLO HIGH SCHOOL
4660 MISSION OAKS BOULEVARD
CAMARILLO, CA 93012

CLIENT:
OXNARD UNION HIGH SCHOOL DISTRICT
309 S. "K" STREET
OXNARD, CA 93030

REVISIONS				
NO	DATE	BY	DESCRIPTION	

DATE LOCATED: 10/2019
DRAWN BY/DATE: LB 10/08/2019
TECHNICIAN: D. MONTES
QC CHECKED BY/DATE: OG 10/08/2019
DRAWING NAME: UTILITY MAP
PROJECT NO: 19-0970
SCALE: 1" = 30'

SHEET 3 OF 4

MATCH LINE SEE SHEET 3

MATCH LINE SEE SHEET 2

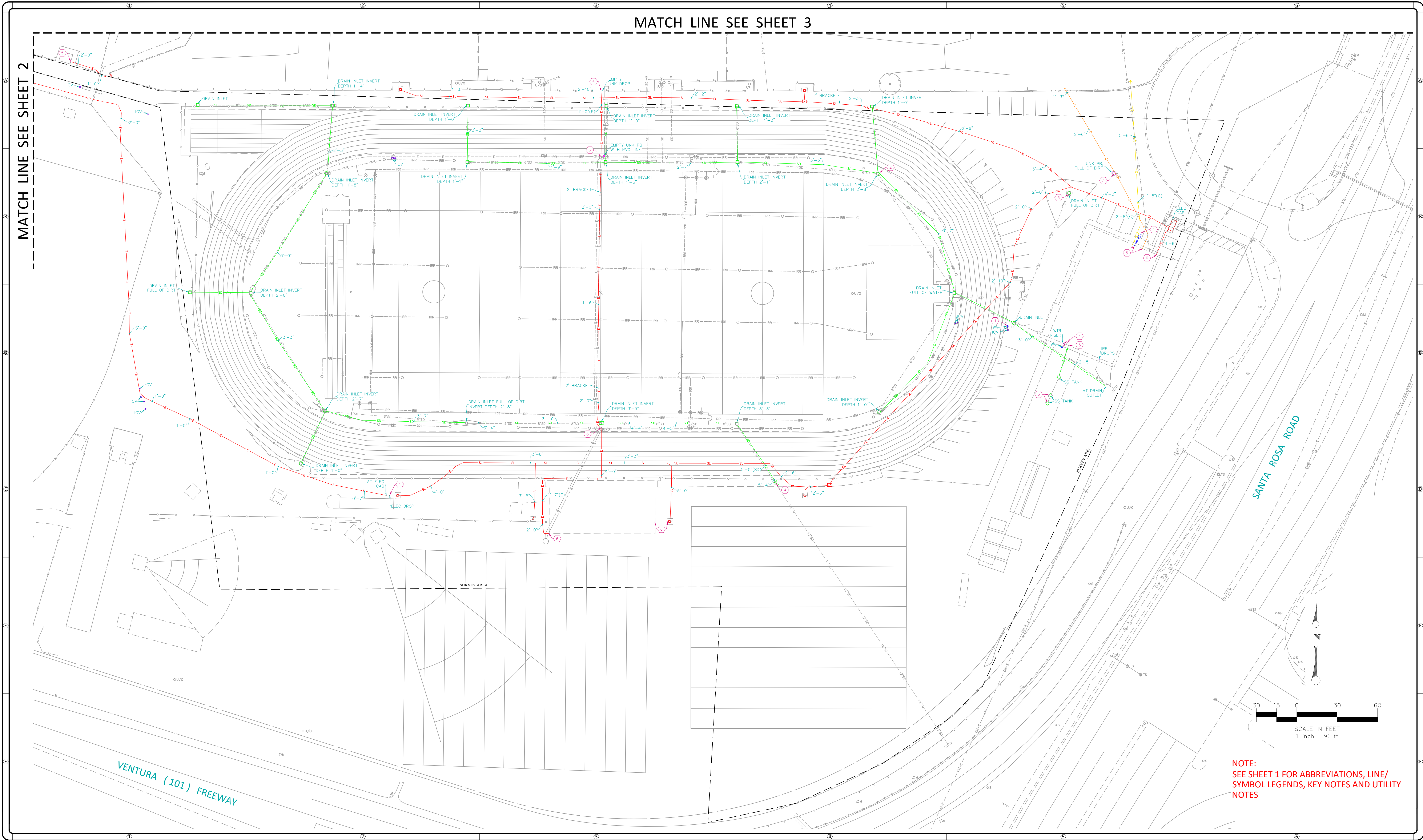

NOTE:
SEE SHEET 1 FOR ABBREVIATIONS, LINE/
SYMBOL LEGENDS, KEY NOTES AND UTILITY
NOTES



C BELOW SUBSURFACE IMAGING
14280 EUCLID AVE
CHINO, CA 91710
P: 888-902-3569
F: 909-606-6555
www.cbelow.com

GROUND PENETRATING RADAR (GPR)
UTILITY LOCATING
RADIOGRAPHY
POTHOLING
MAPPING

NOTES: The services provided by C Below, Inc. do not relieve the Client and/or property owner of the responsibility of having to comply with California Government Code §54216-4216.9. It is expressly understood by the Client and/or owner that CBSI services are not a substitute for compliance with California Code §54216-4216.9.

PROJECT:
PARTIAL UNDERGROUND UTILITY MAP FOR:
ADOLFO CAMARILLO HIGH SCHOOL
4660 MISSION OAKS BOULEVARD
CAMARILLO, CA 93012

CLIENT:
OXNARD UNION HIGH SCHOOL DISTRICT
309 S. "K" STREET
OXNARD, CA 93030

REVISIONS				
NO	DATE	BY	DESCRIPTION	

DATE LOCATED: 10/2019
DRAWN BY/DATE: LB 10/08/2019
TECHNICIAN
CHECK BY/DATE: D. MONTES
QC CHECKED BY/DATE: OG 10/08/2019
DRAWING NAME: UTILITY MAP
PROJECT NO: 19-0970

SHEET 4 OF 4
SCALE: 1" = 30'

TOPOGRAPHIC SITEPLAN
FOR
ADOLFO CAMARILLO HIGH SCHOOL
CAMARILLO, CA

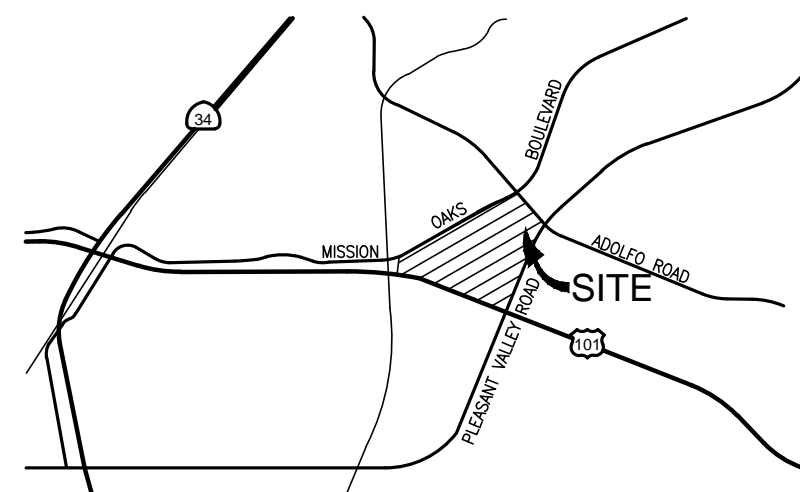

VICINITY MAP

SITE ADDRESS

4660 MISSION OAKS BOULEVARD
CAMARILLO, CA 93012

LEGEND

— E —	EXISTING ELECTRICAL
— OH-E —	EXISTING OVERHEAD ELECTRICAL
— G —	EXISTING GAS (SIZE PER PLAN)
— S —	EXISTING SEWER (SIZE PER PLAN)
— W —	EXISTING WATER (<12"-SIZE PER PLAN)
— FW —	EXISTING FIRE WATER (SIZE PER PLAN)
— SD —	EXISTING STORM DRAIN (<12"-SIZE PER PLAN)
— X —	EXISTING STORM DRAIN (>12"-SIZE PER PLAN)
—	EXISTING C.L. FENCE
—	EXISTING W.I. FENCE
—	EASEMENT (TYPE PER PLAN)

AC	ASPHALT CONCRETE
AP	ANGLE POINT
AT	AERIAL TARGET
BC	BEGIN CURVE
BCR	BEGIN CURB RETURN
BEG	BEGINNING
BLD/BLDG.	BUILDING
BLRD	BOLLARD
BM	BENCHMARK
BW	BACK OF WALK
BX	BOTTOM X
CAB	CABINET
CATV	CABLE TV
CB	CATCH BASIN
CHSL	CHISEL
CL	CENTER LINE
CONC	CONCRETE
COR	CORNER
CP	CONTROL POINT
CTR	CENTER
DIA	DIAMETER
EC	END CURVE
ECR	END CURB RETURN
EG	EDGE OF GUTTER
ELECT	ELECTRIC
EM	ENERGY MANAGEMENT
EP	EDGE OF PAVEMENT
FF	FINISH FLOOR
FG	FINISH GRADE
FH	FIRE HYDRANT
FL	FLOWLINE
FNC	FENCE
FS	FINISH SURFACE
GI	GRATE INLET
GT	GATE
H	HEIGHT
HD	HEAD
ICB	IRRIGATION CONTROL BOX
IN	INCH
INV	INVERT
IRR	IRRIGATION
MH	MANHOLE
MON	MONUMENT
N/E	NORTH EAST
N/W	NORTH WEST
PED	PEDESTAL
POL	POINT ON LINE
PP	POWER POLE
S/E	SOUTH EAST
S/W	SOUTH WEST
SD	STORM DRAIN
SN	SIGN
SW	SIDEWALK
TBM	TEMPORARY BENCHMARK
TC	TOP OF CURB
TR	TREE
VL	VAULT
TX	TOP X
WTR	WATER
WV	WATER VALVE
	PCC
	LANDSCAPED AREA
	AC

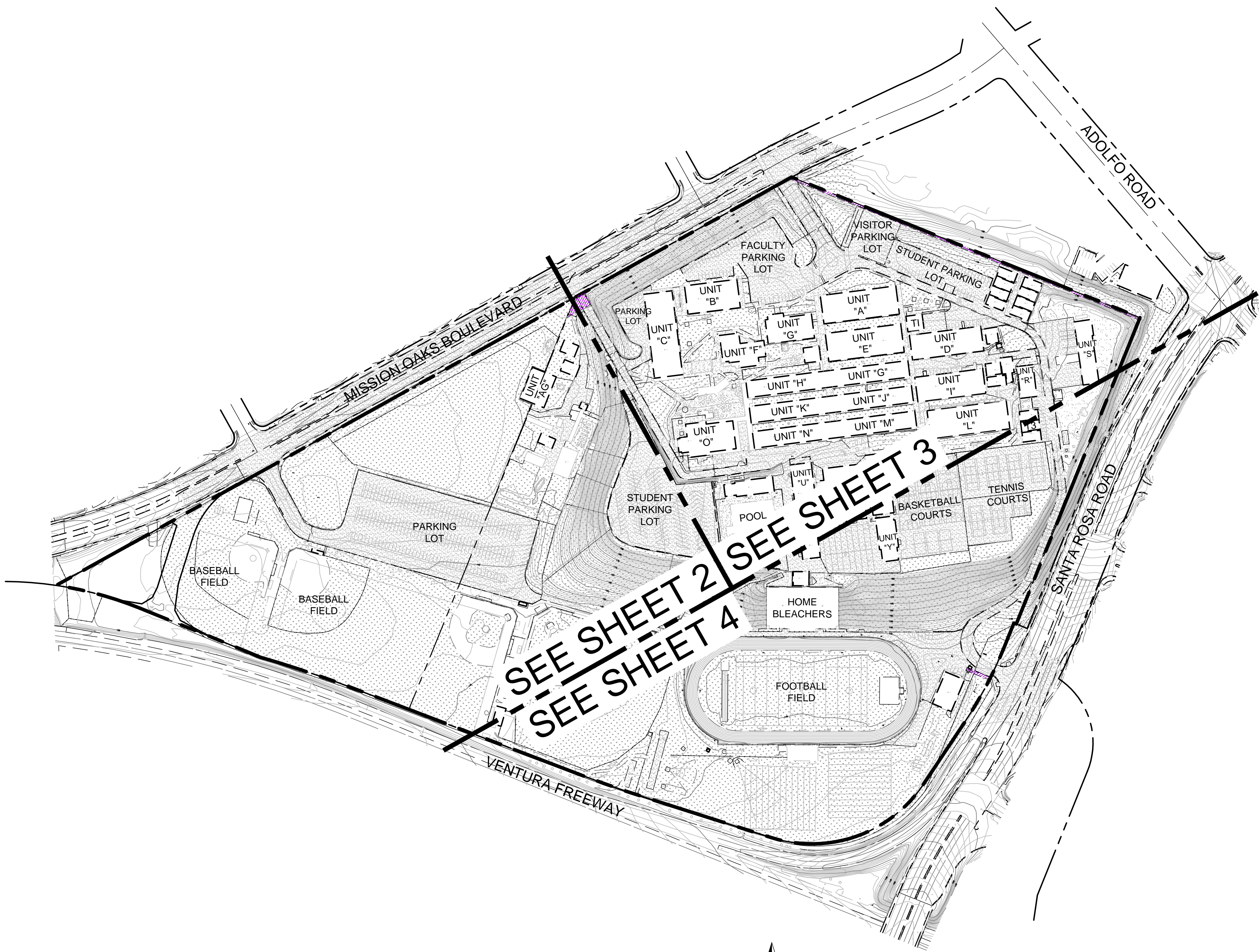

INDEX MAP
1"=150'

LEGAL DESCRIPTION (FROM TITLE REPORT)

ALL THAT CERTAIN REAL PROPERTY SITUATED IN THE COUNTY OF VENTURA, STATE OF CALIFORNIA, DESCRIBED AS FOLLOWS:

PARCEL A:

A PART OF LOT 10 OF THE RANCHO CALLEGUAS, IN THE CITY OF CAMARILLO, COUNTY OF VENTURA, STATE OF CALIFORNIA, ACCORDING TO THE MAP RECORDED IN BOOK 11 PAGE 36 OF MAPS, IN THE OFFICE OF THE COUNTY RECORDER OF SAID VENTURA COUNTY, AND MORE PARTICULARLY DESCRIBED AS FOLLOWS:

BEGINNING AT A POINT IN THE CENTERLINE OF THE CALIFORNIA STATE HIGHWAY RIGHT OF WAY AS DELINEATED UPON THE ABOVE-DESCRIBED MAP AT THE CORNER COMMON TO LOTS 14 AND 15 OF SAID RANCHO CALLEGUAS FROM WHICH A POINT IN THE CENTERLINE OF SAID CALIFORNIA STATE HIGHWAY RIGHT OF WAY AT THE SOUTHEAST CORNER OF SAID LOT 10, BEARS SOUTH 68° 32' EAST 610 FEET DISTANT; THENCE FROM SAID POINT OF BEGINNING,

1ST: NORTH 21° 28' EAST 1669.49 FEET TO A POINT; THENCE,

2ND: NORTH 68° 32' WEST 989.63 FEET TO A POINT IN THE CENTERLINE OF CAMARILLO ROAD AS DELINEATED UPON THE ABOVE-DESCRIBED MAP AT THE CORNER COMMON TO LOTS 9, 68 AND 10 OF SAID RANCHO CALLEGUAS; THENCE,

3RD: SOUTH 60° 26' WEST 579.14 FEET ALONG THE CENTERLINE OF SAID CAMARILLO ROAD A POINT; THENCE,

4TH: SOUTH 21° 28' WEST 1219.21 FEET TO A POINT IN THE CENTERLINE OF SAID CALIFORNIA STATE HIGHWAY RIGHT OF WAY; THENCE ALONG SAME,

5TH: SOUTH 68° 32' EAST 1353.83 FEET TO THE POINT OF BEGINNING.

EXCEPT THAT PORTION DESCRIBED AS FOLLOWS:

BEGINNING AT THE NORTHEASTERLY TERMINUS OF THAT COURSE DESCRIBED AS "S 38° 13' 38" W. 104.40 FEET" IN DEED TO SAID STATE RECORDED IN BOOK 1108 PAGE 442 OF OFFICIAL RECORDS, IN SAID OFFICE; THENCE ALONG THE EASTERLY LINE OF THE LANDS OF DANNIS UNION SCHOOL DISTRICT, DESCRIBED IN DEED RECORDED IN BOOK 933 PAGE 387 OF SAID OFFICIAL RECORDS,

1ST: NORTH 21° 32' 00" EAST, 700 FEET; THENCE,

2ND: NORTH 68° 28' 00" WEST, 50 FEET; THENCE,

3RD: SOUTH 22° 11' 58" WEST, 430.03 FEET; THENCE,

4TH: SOUTH 25° 52' 31" WEST, 359 FEET TO A LINE PARALLEL WITH AND DISTANT 12 FEET NORTHERLY MEASURED AT RIGHT ANGLES, FROM THE NORTHERLY LINE OF THE CALIFORNIA STATE HIGHWAY, 60 FEET WIDE, AS SHOWN ON SAID MAP; THENCE ALONG SAID PARALLEL,

5TH: NORTH 68° 28' 30" WEST, 215 FEET; THENCE,

6TH: SOUTH 70° 56' 25" WEST, 275.26 FEET TO SAID NORTHERLY LINE; THENCE ALONG SAID NORTHERLY LINE,

7TH: SOUTH 68° 26' 30" EAST, 542.22 FEET TO THE SOUTHWESTERLY TERMINUS OF SAID COURSE DESCRIBED AS "S 38° 13' 38" W. 104.14 FEET; THENCE ALONG SAID COURSE,

8TH: NORTH 38° 13' 38" EAST, 104.40 FEET TO THE POINT OF BEGINNING.

ALSO EXCEPT THAT PORTION OF SAID LAND, AS DESCRIBED IN THE DEED TO CITY OF CAMARILLO, RECORDED FEBRUARY 22, 1991 AS DOCUMENT NO. 91-022434, OFFICIAL RECORDS,

PARCEL B:

THAT PORTION OF LOT 10 IN RANCHO CALLEGUAS, AS SHOWN ON MAP RECORDED IN BOOK 11, PAGE 36 OF MISCELLANEOUS RECORDS MAPS, IN THE OFFICE OF THE COUNTY RECORDER OF SAID COUNTY, DESCRIBED AS FOLLOWS:

BEGINNING AT THE MOST NORTHERLY CORNER OF THAT CERTAIN PARCEL OF LAND CONVEYED TO THE STATE OF CALIFORNIA BY DEED RECORDED JUNE 28, 1957 IN BOOK 1529, PAGE 488 OF OFFICIAL RECORDS IN THE OFFICE OF THE COUNTY RECORDER OF SAID COUNTY; THENCE SOUTH 22° 11' 58" WEST ALONG THE NORTHWESTERLY LINE OF SAID CERTAIN PARCEL OF LAND, A DISTANCE OF 59.25 FEET; THENCE, NORTHEASTERLY IN A DIRECT LINE TO A POINT IN THE NORTHEASTERLY LINE OF SAID CERTAIN PARCEL OF LAND, DISTANT SOUTHEASTERLY THEREON, 48.34 FEET FROM SAID MOST NORTHERLY CORNER; THENCE NORTHWESTERLY ALONG SAID NORTHEASTERLY LINE, 48.34 FEET TO THE POINT OF BEGINNING.

EXCEPT ALL OIL, MINERALS, NATURAL GAS AND OTHER HYDROCARBONS BY WHATSOEVER NAME KNOWN THAT MAY BE WITHIN OR UNDER THE LAND HEREIN CONVEYED, AND THE RIGHTS THERETO, TOGETHER WITH CERTAIN OTHER CONDITIONS AS EXCEPTED AND RESERVED IN THE HEREINAFORE MENTIONED DEED TO THE STATE OF CALIFORNIA, RECORDED APRIL 11, 1961 IN BOOK 1985 PAGE 197, OFFICIAL RECORDS.

APN: 160-0-050-370

TOPOGRAPHY

EXISTING SITE TOPOGRAPHY HAS BEEN GENERATED FROM FROM AN AERIAL SURVEY COMPILED FROM PHOTOGRAPHY BY ARROWHEAD MAPPING CORPORATION DATED MARCH 29, 2019 AND FIELD TOPOGRAPHIC SURVEY PERFORMED BY ARMSTRONG & BROOKS CONSULTING ENGINEERS, INC. DATED APRIL 12, 2019.

BENCHMARK

COUNTY OF VENTURA #75-2A

(1982)

ELEVATION: 157.24

DESCRIPTION: BRASS DISK STAMPED "75-2A RM1 2012"

LOCATION: BRASS DISK IN THE THE TOP OF CURB LOCATED 122.90' SOUTH OF THE S.E. COR OF THE INTERSECTION OF SANTA ROSA ROAD AND ADOLFO ROAD.

BASIS OF BEARING

N60°57'03"E BEING THE CENTERLINE OF MISSION OAKS BOULEVARD PER MAP RECORDED IN BOOK 122, PAGES 51 THROUGH 54, OF MAPS, IN THE OFFICE OF THE COUNTY RECORDER OF VENTURA COUNTY, STATE OF CALIFORNIA.

EXISTING UTILITIES NOTE

THE EXISTENCE AND LOCATION OF ANY UNDERGROUND UTILITY PIPES, CONDUITS, OR STRUCTURES SHOWN ON THESE PLANS WERE OBTAINED BY A SEARCH OF AVAILABLE RECORDS. IN ORDER TO TAKE PRECAUTIONARY MEASURES TO PROTECT ALL UTILITY LINES SHOWN AND NOT SHOWN ON THESE DRAWINGS, IT IS RECOMMENDED TO CALL IN A LOCATION REQUEST TO UNDERGROUND SERVICE ALERT (USA) PH. 811, TWO (2) WORKING DAYS PRIOR TO ANY DIGGING.

TOPOGRAPHIC SITEPLAN
FOR
ADOLFO CAMARILLO HIGH SCHOOL
CAMARILLO, CA

SHEET

1

OF

9

PREPARED BY:



Armstrong & Brooks Consulting Engineers, Inc.
Civil Engineering Water Resources Surveying

1350 E. Chase Drive, Corona, CA 92881
Mail: P.O. Box 78088, Corona, CA 92887
Ph. (951) 372-8400, Fax (951) 372-8430

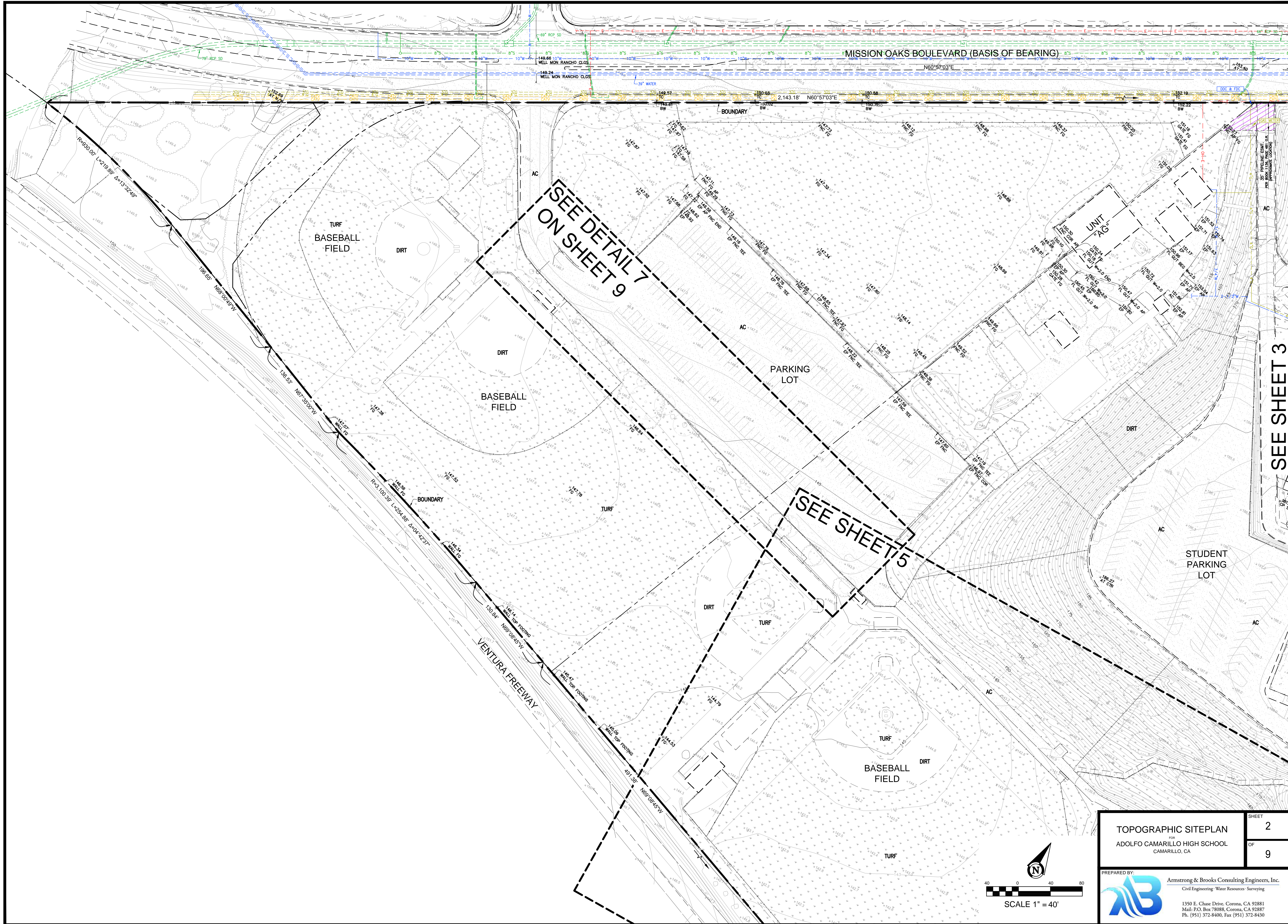

TOPOGRAPHIC SITEPLAN		SHEET	2
ADOLFO CAMARILLO HIGH SCHOOL		OF	9
CAMARILLO, CA			
PREPARED BY:			
			
Armstrong & Brooks Consulting Engineers, Inc. Civil Engineering Water Resources Surveying			
1350 E. Chase Drive, Corona, CA 92881 Mail: P.O. Box 78088, Corona, CA 92887 Ph. (951) 372-8400, Fax (951) 372-8430			

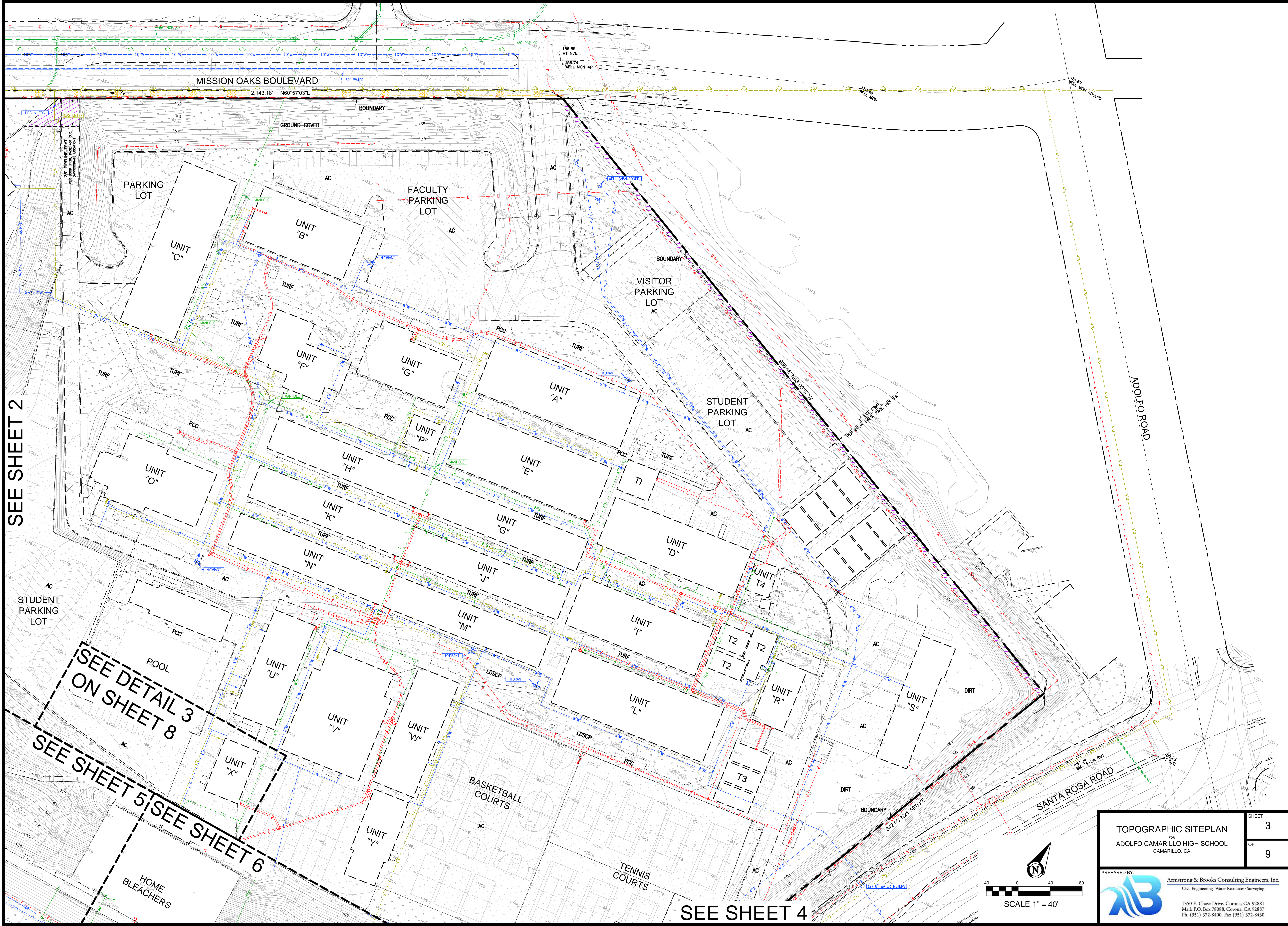



SEE SHEET 2

SEE DETAIL 3
ON SHEET 8

SEE SHEET 5
SEE SHEET 6

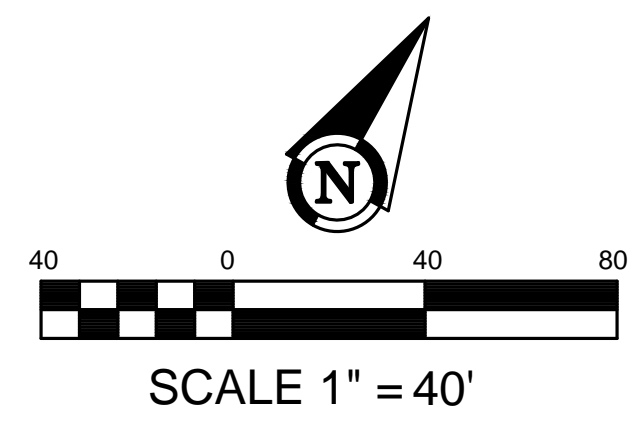
SEE SHEET 4



TOPOGRAPHIC SITEPLAN OF ADOLFO CAMARILLO HIGH SCHOOL CAMARILLO, CA		SHEET 3 OF 9
PREPARED BY:  Armstrong & Brooks Consulting Engineers, Inc. Civil Engineering • Water Resources • Surveying 1350 E. Chase Drive, Corona, CA 92881 Mail: P.O. Box 780888, Corona, CA 92887 Ph. (951) 372-8400, Fax (951) 372-8430		

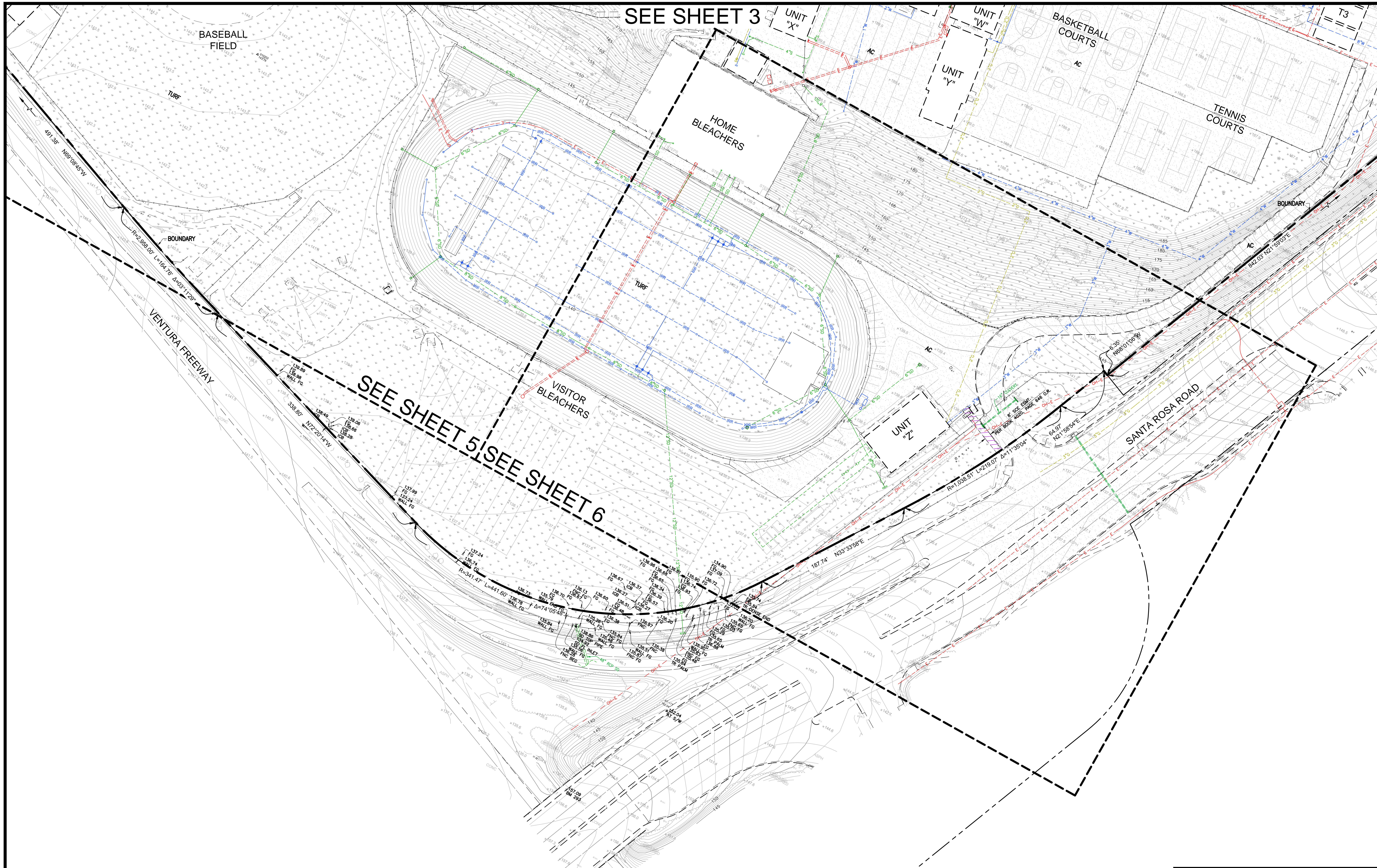

TOPOGRAPHIC SITEPLAN FOR ADOLFO CAMARILLO HIGH SCHOOL CAMARILLO, CA	SHEET	4
	OF	9
PREPARED BY:  Armstrong & Brooks Consulting Engineers, Inc. Civil Engineering • Water Resources • Surveying 1350 E. Chase Drive, Corona, CA 92881 Mail: P.O. Box 780888, Corona, CA 92887 Ph. (951) 372-8400, Fax (951) 372-8430		

SEE DETAIL
NO. 1 ON
SHEET 7

SEE DETAIL
NO. 2 ON
SHEET 7

SEE DETAIL
NO. 3 ON
SHEET 8

SEE SHEET 6

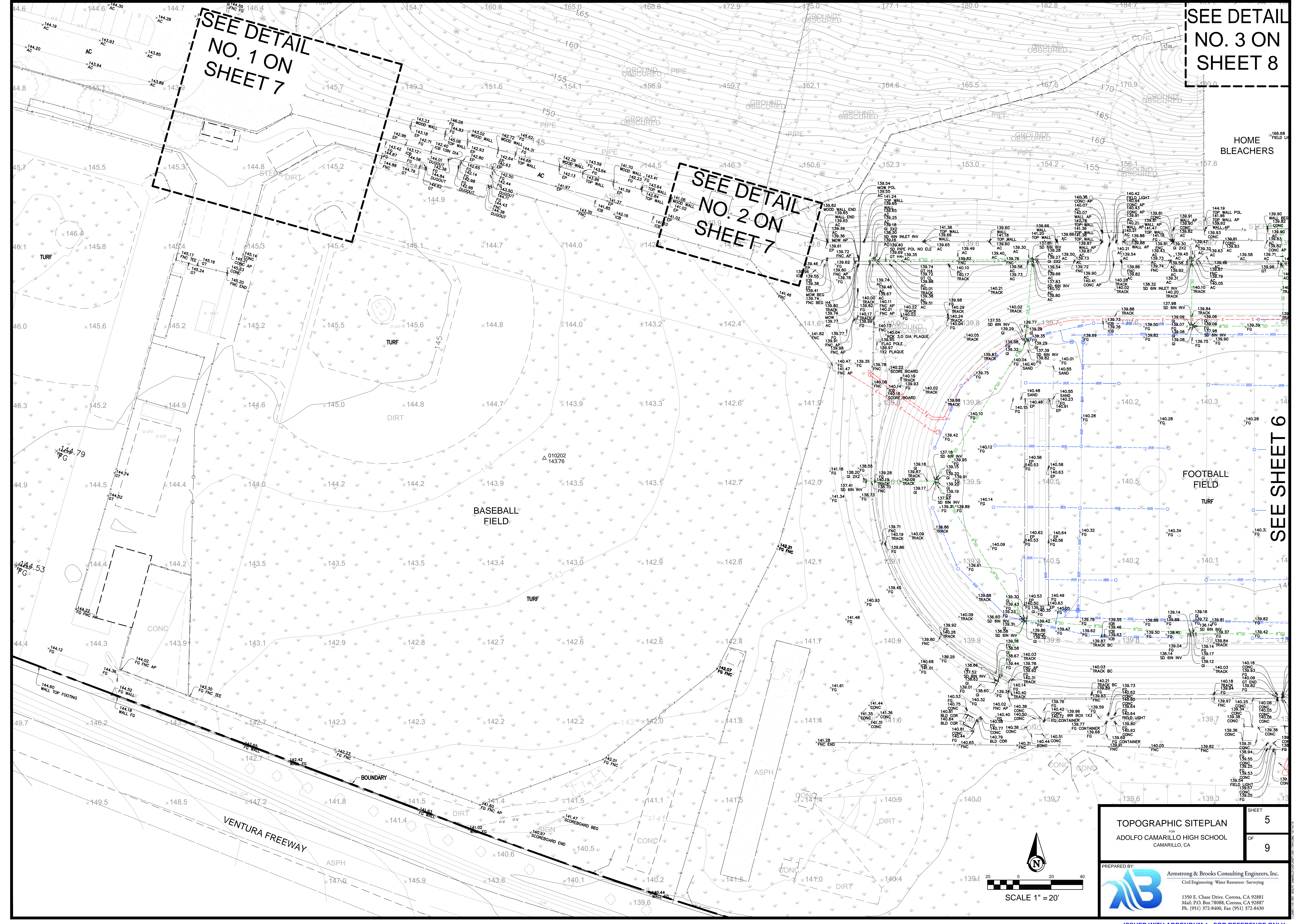

TOPOGRAPHIC SITEPLAN FOR ADOLFO CAMARILLO HIGH SCHOOL CAMARILLO, CA		SHEET 5 OF 9
PREPARED BY:  Armstrong & Brooks Consulting Engineers, Inc. Civil Engineering • Water Resources • Surveying 1350 E. Chase Drive, Corona, CA 92881 Mail: P.O. Box 78088, Corona, CA 92887 Ph. (951) 372-8400, Fax (951) 372-8430		

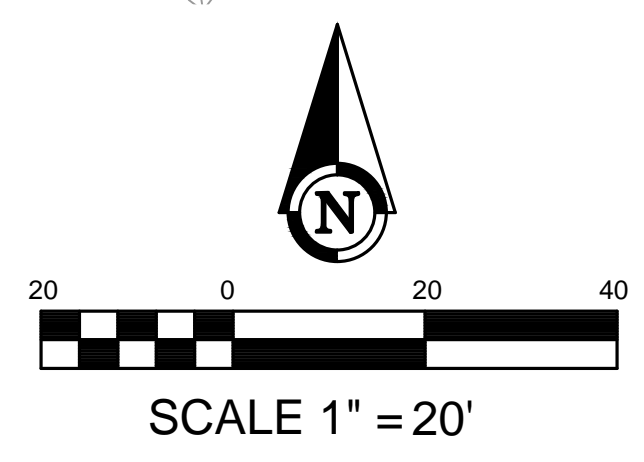

ISSUED WITH ADDENDUM 1 - FOR REFERENCE ONLY

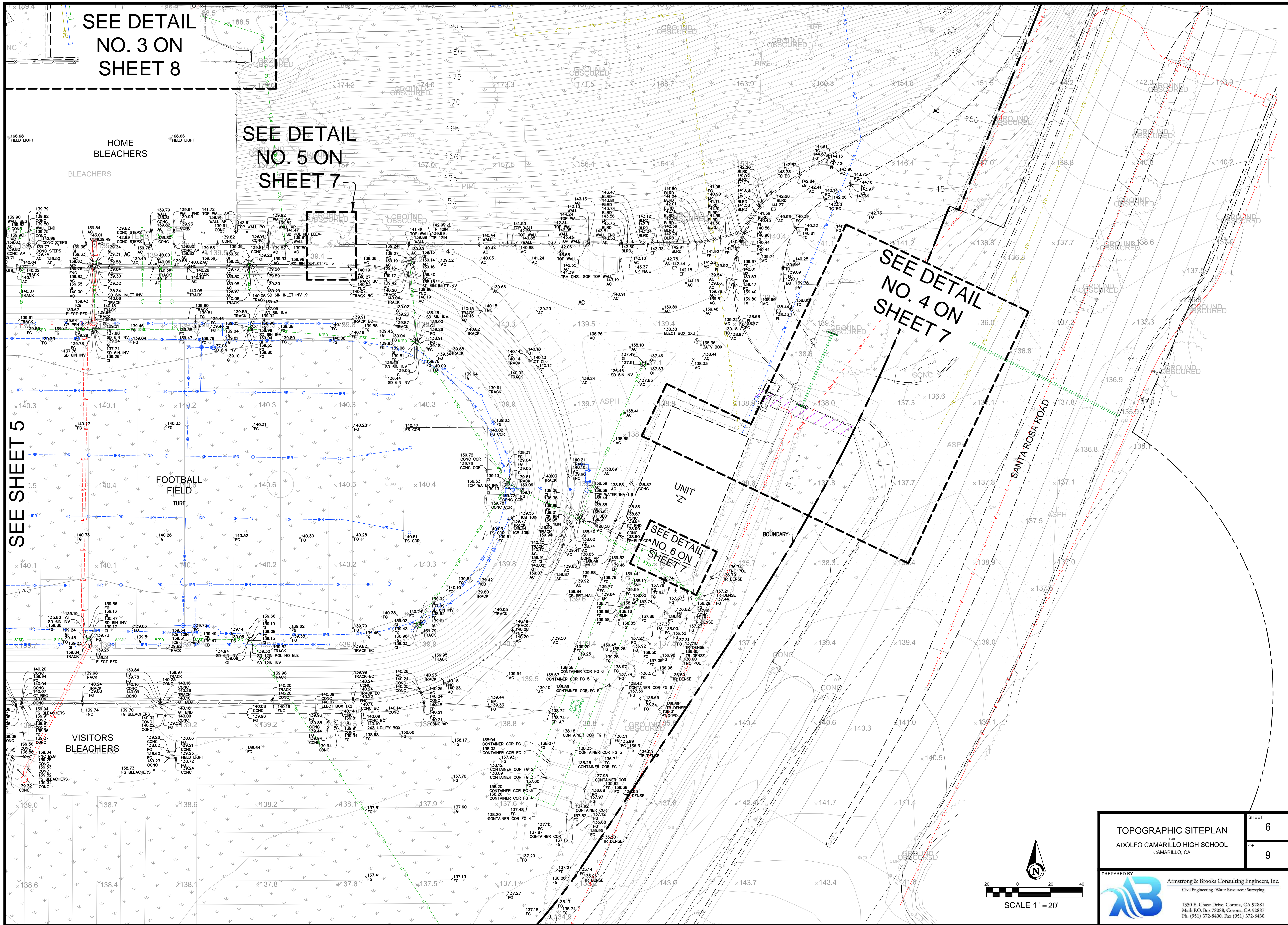

TOPOGRAPHIC SITEPLAN FOR ADOLFO CAMARILLO HIGH SCHOOL CAMARILLO, CA		SHEET 6 OF 9
PREPARED BY:  Armstrong & Brooks Consulting Engineers, Inc. Civil Engineering / Water Resources / Surveying 1350 E. Chase Drive, Corona, CA 92881 Mail: P.O. Box 78088, Corona, CA 92887 Ph. (951) 372-8400, Fax (951) 372-8430		

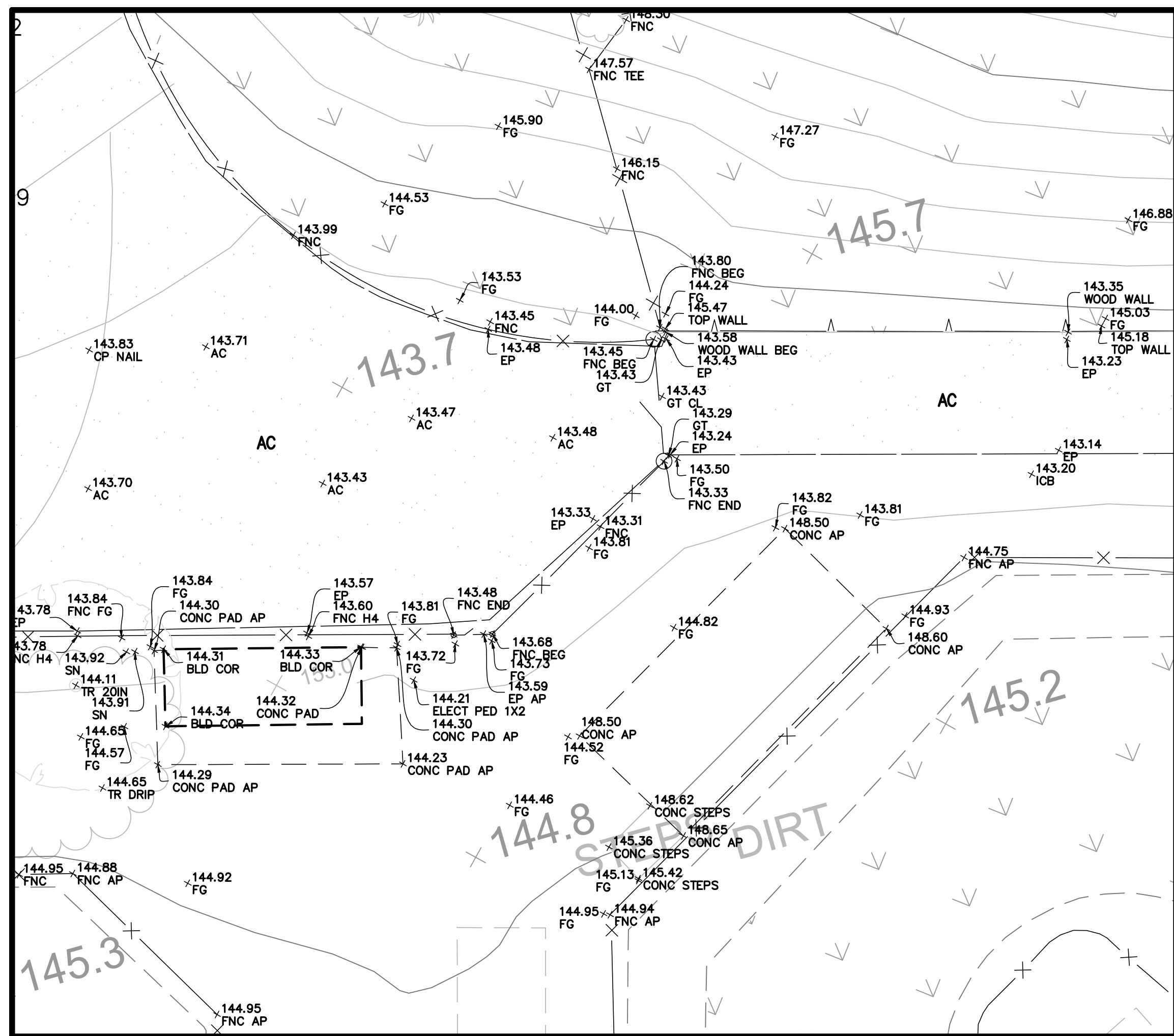

DETAIL NO. 1 (SEE SHEET 5)

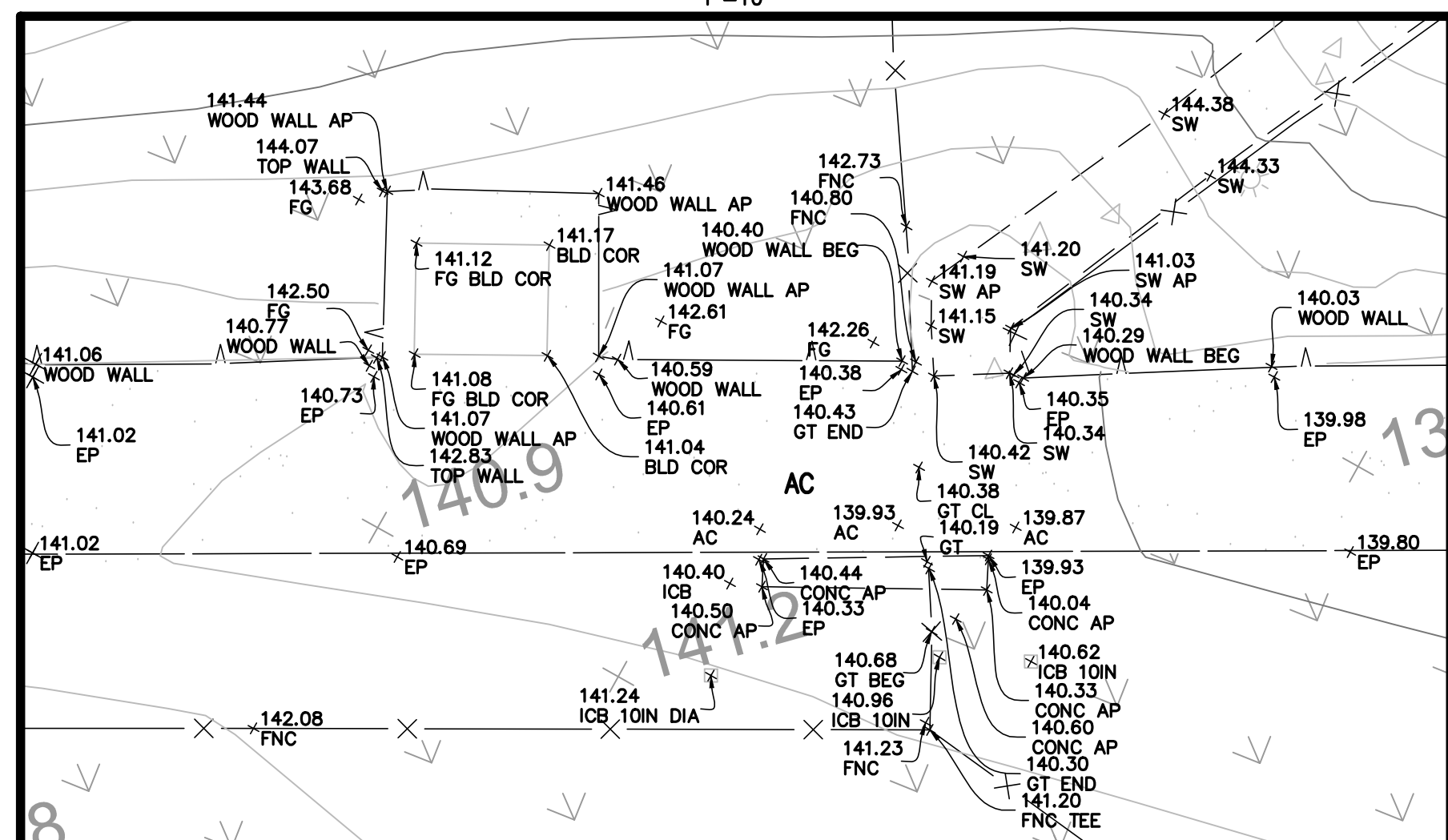

DETAIL NO. 2 (SEE SHEET 5)

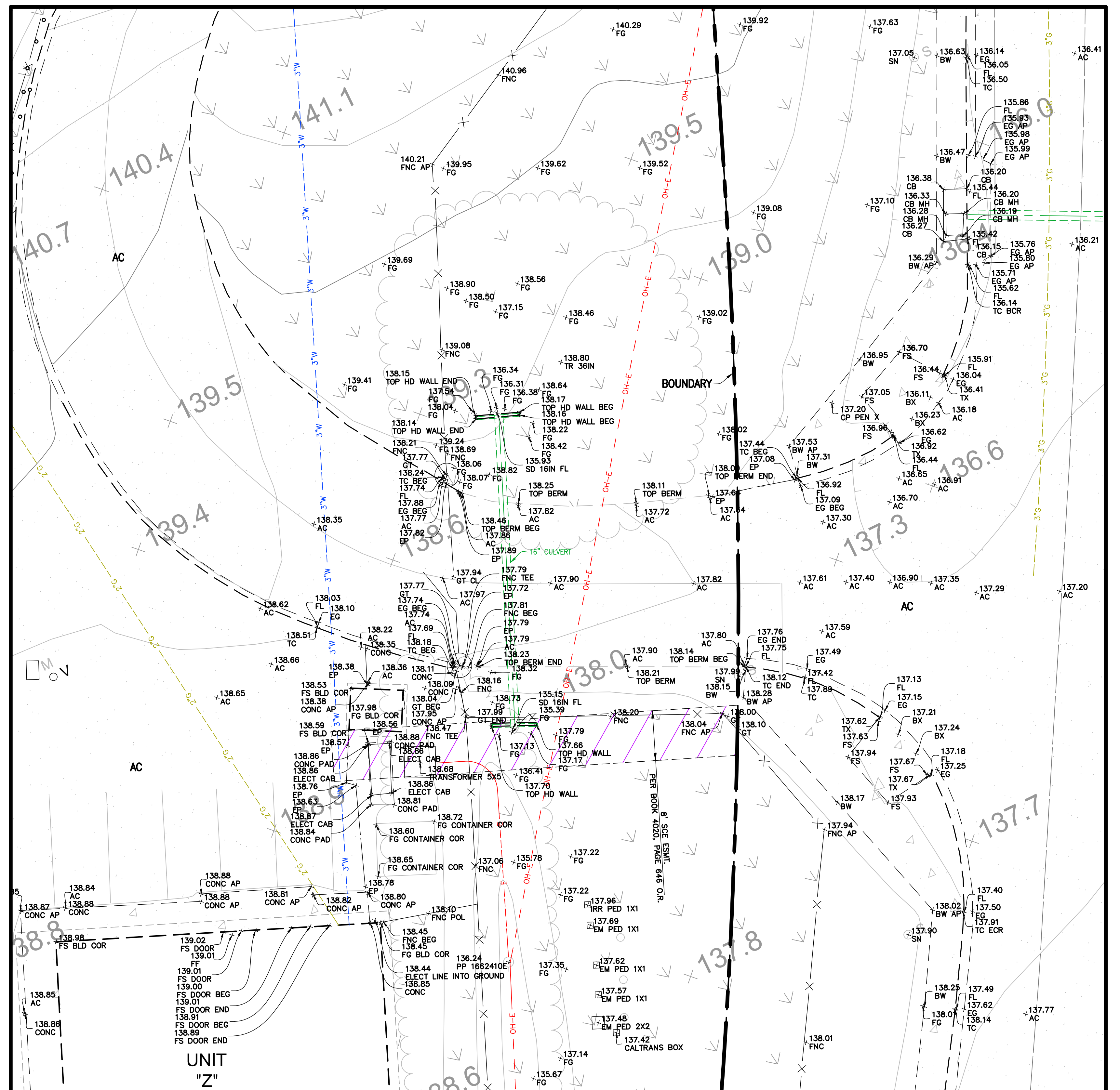

DETAIL NO. 4 (SEE SHEET 6)

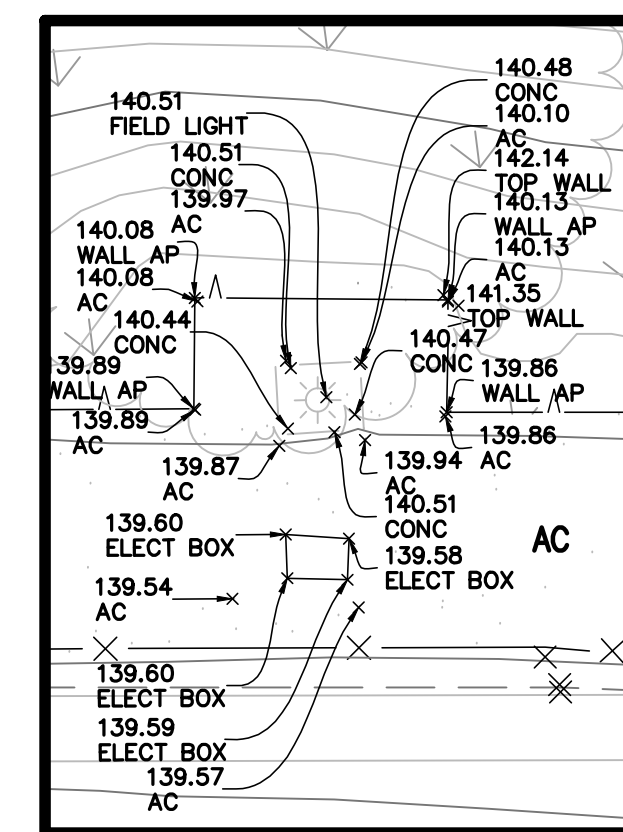

DETAIL NO. 5 (SEE SHEET 6)

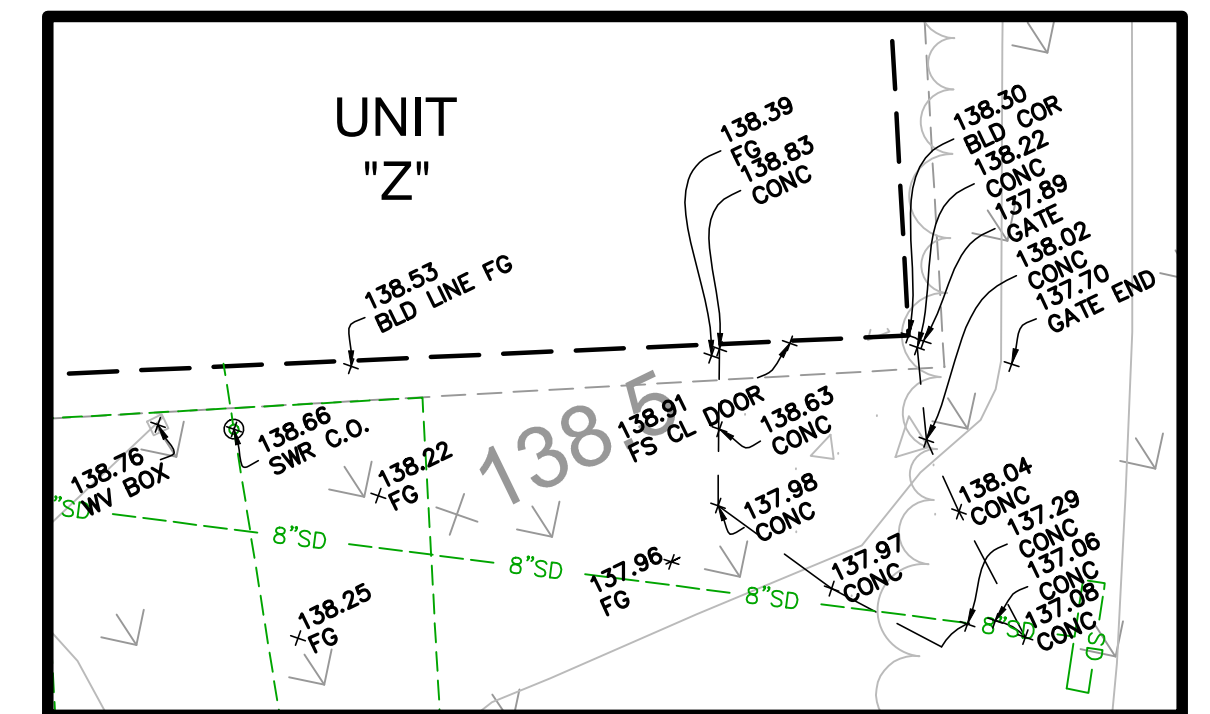

DETAIL NO. 6 (SEE SHEET 6)

<p>TOPOGRAPHIC SITEPLAN FOR ADOLFO CAMARILLO HIGH SCHOOL CAMARILLO, CA</p>		<p>SHEET 7</p>
<p>PREPARED BY:  Armstrong & Brooks Consulting Engineers, Inc. Civil Engineering • Water Resources • Surveying</p>		<p>OF 9</p>
<p>1350 E. Chase Drive, Corona, CA 92881 Mail: P.O. Box 78088, Corona, CA 92887 Ph. (951) 372-8400, Fax (951) 372-8430</p>		

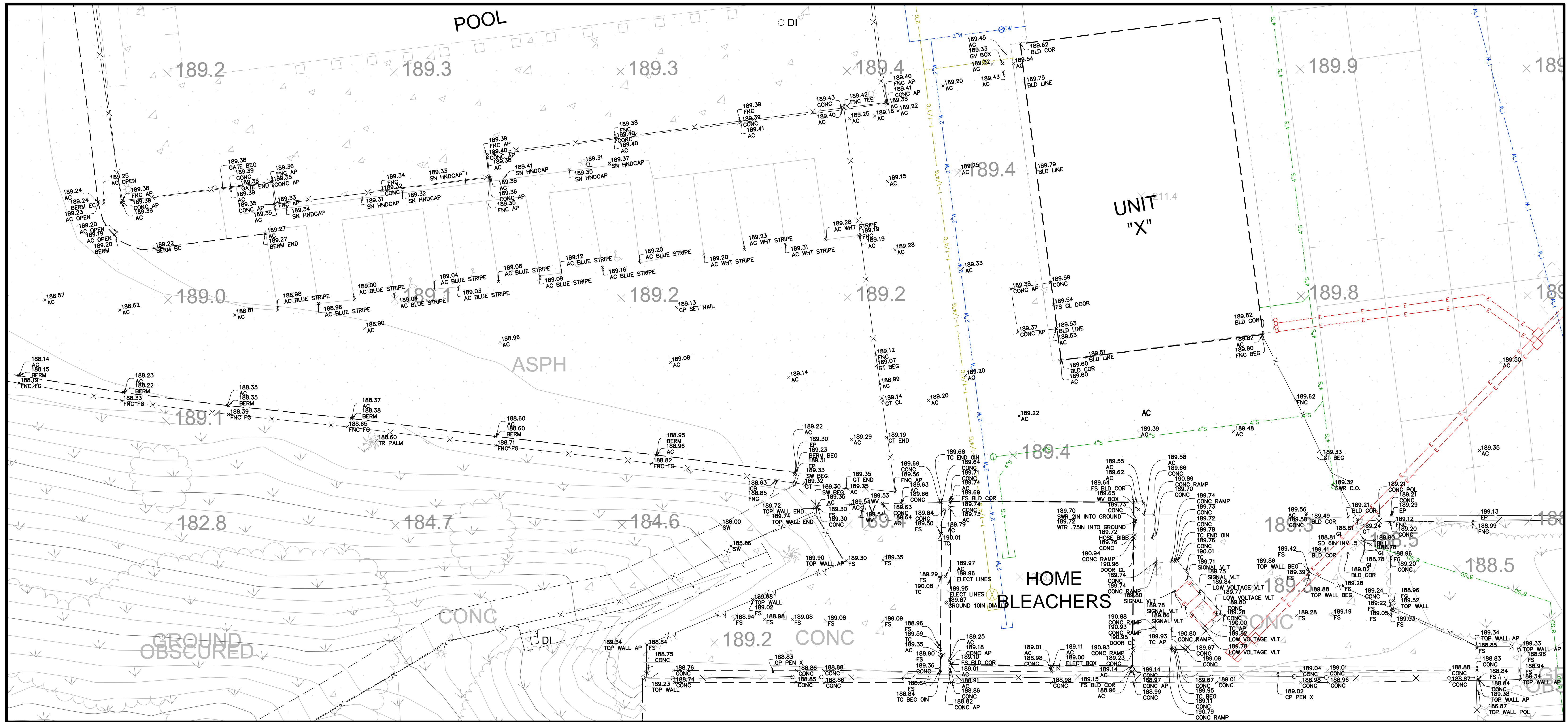

DETAIL NO. 3 (SEE SHEETS 3.5 & 6)
1"=10'

TOPOGRAPHIC SITEPLAN
FOR
ADOLFO CAMARILLO HIGH SCHOOL
CAMARILLO, CA

SHEET
8
OF
9

PREPARED BY:
 **Armstrong & Brooks Consulting Engineers, Inc.**
Civil Engineering • Water Resources • Surveying
1350 E. Chase Drive, Corona, CA 92881
Mail: P.O. Box 780888, Corona, CA 92887
Ph: (951) 372-8400, Fax: (951) 372-8430

ISSUED WITH ADDENDUM 1 - FOR REFERENCE ONLY

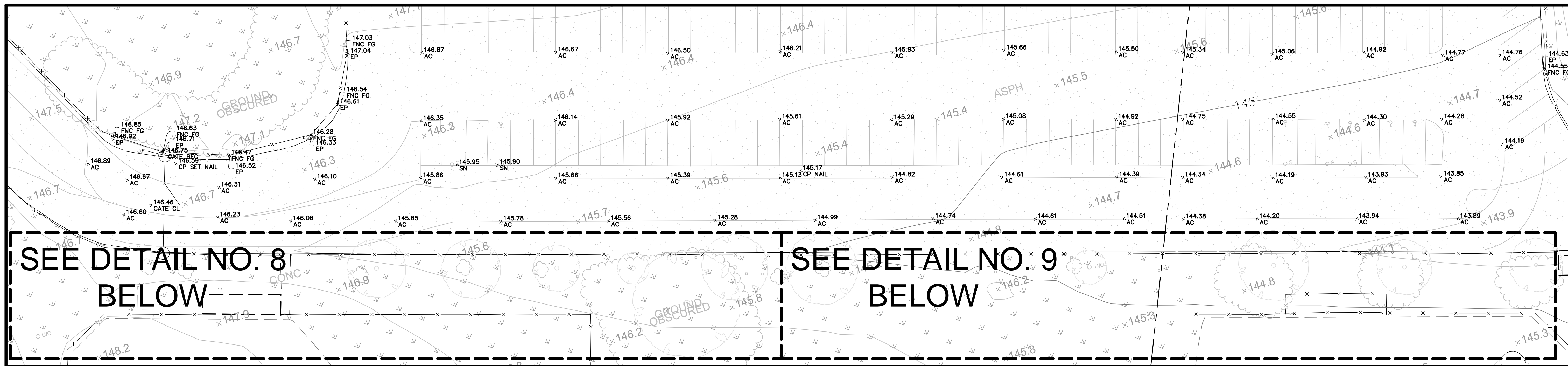

DETAIL NO. 7 (SEE SHEET 2)
1"=20'

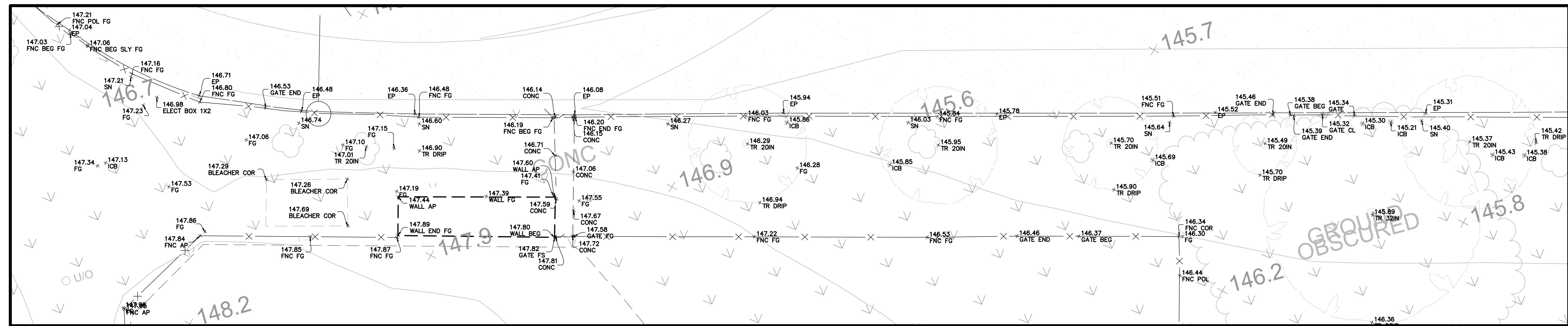

DETAIL NO. 8 (SEE ABOVE)
1"=10'

