

# **Addendum #1**

## **Exhibit "B"**

### **Site Testing Results and Scope Quantities**



## Tabbara Corporation

350 N. Lantana Street, Suite 224, Camarillo, CA 93010 Tel: 805-484-3388, Fax: 805-426-8119

June 03, 2020

Mr. Poul Hansen  
Bond Project Manager  
Oxnard Union High School District

TC JOB # 103913

RE: HAZMAT SURVEY REPORT FOR  
Adolfo Camarillo High School  
4660 Mission Oaks Blvd  
Camarillo, California 93012

Dear Mr. Henson:

At the request of Oxnard High Unified, Tabbara Corporation (TC) performed a hazardous materials survey on May 11, 2020, for hazardous materials associated with several buildings at school site. The fieldwork was performed by Mr. Mahmoud Majdoub.

TC inspected several buildings (List attached) for hazardous materials/wastes that may be present. The following was documented:

- A significant number of fluorescent light fixture ballasts were confirmed to contain no Polychlorinated Biphenyls (PCBs). All light fixtures that were inspected were identified as having electronic-type ballasts with the "No PCBs" designation. Note: Not every single ballast was checked during the survey.
- No mercury containing thermostats were present.
- Exit signs are hard wired, meaning no radioactive isotopes are present.
- Transformers on site (If any) were not checked or sampled for PCB, SCE should be contacted to get more information.
- Fluorescent lights were present in the following areas:
  - See attached list.

### Limitations

Our professional services have been performed, our findings obtained, and our recommendations prepared in accordance with principles and practices in the fields of environmental science and engineering. The results, findings, conclusions, and recommendations expressed in the report are based only on conditions that were noted during the noted dates of fieldwork. This warranty is in lieu of all other warranties either expressed or implied. This company is not responsible for the independent conclusions, opinions, or recommendations made by others based on the results and designs presented in this report.



## Tabbara Corporation

*350 N. Lantana Street, Suite 224, Camarillo, CA 93010 Tel: 805-484-3388, Fax: 805-426-8119*

The passage of time may result in a change in the environmental characteristics at this site. This report does not warrant against future operations or conditions, nor does it warrant operations or conditions present of a type or at a location not investigated.

This inventory does not represent an exhaustive listing of types of materials that may be required to be removed from a building prior to demolition. Any conditions or materials that could not be visually identified on the surface were not inspected and may differ from those conditions or materials noted.

If you have any questions regarding this report, please call us at (805) 484-3388.

Sincerely,

Mahmoud Majdoub  
Environmental Scientist

Counts of Fluorescent bulbs in all Buildings

<b>Building A</b>	370
<b>Building B</b>	248
<b>Building C</b>	426
<b>Building D</b>	146
<b>Building E</b>	242
<b>Building F</b>	117
<b>Buildings G&amp;H</b>	140
<b>Building I</b>	137
<b>Buildings J&amp;K</b>	153
<b>Building L</b>	186
<b>Buildings M&amp;N</b>	189
<b>Building O</b>	174
<b>Building P</b>	3
<b>Building Q</b>	129
<b>Building U</b>	132
<b>Building V</b>	156
<b>Building W</b>	114
<b>Building X</b>	44
<b>Building Y</b>	32



**Asbestos Survey for  
Adolfo Camarillo High School  
4660 Mission Oaks Blvd  
Camarillo, California 93012**

Prepared for:

**Mr. Poul Hansen**  
**Bond Project Manager**  
Oxnard Union High School

TC Project No. 103913



---

Mike Tabbara  
CEO/President



---

Ivan Dean Meyers  
CAC # 02-3128

Date:  
May 29, 2020

Prepared by:

Tabbara Corporation  
350 N. Lantana Street, Suite 224  
Camarillo, California 93010



## Tabbara Corporation

350 N. Lantana Street, Suite 224, Camarillo, CA 93010 Tel: 805-484-3388, Fax: 805-426-8119

May 29, 2020

Mr. Poul Hansen  
Bond Project Manager  
Oxnard Union High School District

TC JOB # 103913

RE: ASBESTOS SURVEY REPORT FOR  
Adolfo Camarillo High School  
4660 Mission Oaks Blvd  
Camarillo, California 93012

Dear Mr. Henson:

Attached is the Asbestos Survey Report for the above-referenced facility. The report includes an executive summary, management of asbestos, sampling and laboratory procedures, sample logs, and plans depicting approximate sample locations.

If you have any questions regarding this report, please call us at (805) 484-3388.

Sincerely,

Mahmoud Majdoub  
Project Scientist

**ASBESTOS SURVEY REPORT**  
**ADOLFO CAMARILLO HIGH SCHOOL**  
**4660 MISSION OAKS BLVD**  
**CAMARILLO, CALIFORNIA**

**TABLE OF CONTENTS**

- 1.0 EXECUTIVE SUMMARY
- 2.0 REGULATIONS
- 3.0 SAMPLING, LABORATORY PROCEDURES AND METHODS
- 4.0 LIMITATIONS
- 5.0 FINDINGS AND CONCLUSIONS
- PLANS DEPICTING SAMPLE LOCATIONS

**APPENDICES**

- A: LABORATORY ANALYTICAL RESULTS AND CHAIN OF CUSTODY DOCUMENTATION
- B: CERTIFICATIONS

## 1.0 EXECUTIVE SUMMARY

At the request of Oxnard Union High School District, Tabbara Corporation (TC) performed a full building survey on campus on many buildings from May 4 to May 11, 2020 for asbestos-containing materials (ACM) in Adolfo Camarillo High School located at 4660 Mission Oaks in Camarillo, California. The work was performed by Mr. Antonio Chavez, a Certified Site Surveillance Technician (CSST) #04-3632, under the guidance of Mr. Abbas Sam, a Certified Asbestos Consultant (CAC) #09-4551. The scope of work was conducted in compliance with current state and federal asbestos regulations. The survey included visual observation for ACM, sampling of suspect materials and laboratory analysis. Every effort was made to survey all accessible suspect materials. Additional suspect but un-sampled materials could be located between walls, in voids, or in other areas; caution should be exercised regarding these areas.

TC's finding and conclusions are included in this report.

### *Bulk Sampling*

TC's technician collected a total of seven hundred and fifty (750) bulk samples to be analyzed by Polarized Light Microscopy (PLM).

Construction materials that contain asbestos fibers in percentages greater than one tenth of one percent ( $> 0.1\%$ ) **were found**. Materials with levels of asbestos greater than 0.1% are regulated by government agencies in the state of California:

### **Building A (Classroom):**

Materials	Location	Results	SF	Condition
Joint Compound	All Classrooms (Walls and Heater Closet)	$<1\%$ Chrysotile	6,000 SF	Good
Duct Vibration Dampener (Cloth)	All Classrooms (Heater Closets)	60% Chrysotile	250 SF	Good
Stucco	Exterior Walls	$<1\%$ Chrysotile	4,500 SF	Good

The following suspect materials were not sampled as part of the scope of this project or because of inaccessibility, or could not be representatively sampled. Such materials should be assumed to contain asbestos until they are confirmed to have no detection of asbestos:

- Note: All **Transite** Pipes located between heater closets and roof are assumed to be positive. This material was visually observed in some areas but was inaccessible for sampling.

Suspect materials that were sampled and found to have no concentration of asbestos included:

- 12”X 12” Ceiling Tile, Drywall, Baseboard Mastic, Carpet Mastic, 12”X 12” Black & Blue Floor Tile & Mastic, HVAC Duct and Roofing Materials.

### **Building B (Classroom):**

Construction materials that contain asbestos fibers in percentages greater than one tenth of one percent (> 0.1%) **were not found**. Materials with levels of asbestos greater than 0.1% are regulated by government agencies in the state of California:

- None.

The following suspect materials were not sampled as part of the scope of this project or because of inaccessibility, or could not be representatively sampled. Such materials should be assumed to contain asbestos until they are confirmed to have no detection of asbestos:

- Note: All **Transite** Pipes located between heater closets and roof are assumed to be positive. This material was visually observed in some areas but was inaccessible for sampling.

Suspect materials that were sampled and found to have no concentration of asbestos included:

- 2’X4’ Ceiling Panel, Drywall, Joint compound, Baseboard & Baseboard Mastic, Carpet Mastic, 12”X 12” Grey & Beige Floor Tile & Mastic, Stucco and Roofing Materials.

### **Building C (Classroom):**

Construction materials that contain asbestos fibers in percentages greater than one tenth of one percent (> 0.1%) **were found**. Materials with levels of asbestos greater than 0.1% are regulated by government agencies in the state of California:

Materials	Location	Results	SF	Condition
12"x12" Tan Resilient Floor Tile	All Classrooms	2% Chrysotile	12,000 SF	Good
Black Mastic associated with Floor Tile	All Classrooms	2% Chrysotile	12,000 SF	Good

The following suspect materials were not sampled as part of the scope of this project or because of inaccessibility, or could not be representatively sampled. Such materials should be assumed to contain asbestos until they are confirmed to have no detection of asbestos:

- Note: All **Transite** Pipes located between heater closets and roof are assumed to be positive. This material was visually observed in some areas but was inaccessible for sampling.

Suspect materials that were sampled and found to have no concentration of asbestos included:

- 2'X4' Ceiling Panel, Drywall, Joint compound, Baseboard & Baseboard Mastic, Stucco and Roofing Materials.

**Building D (Classroom):**

Construction materials that contain asbestos fibers in percentages greater than one tenth of one percent (> 0.1%) **were found**. Materials with levels of asbestos greater than 0.1% are regulated by government agencies in the state of California:

Materials	Location	Results	SF	Condition
Joint Compound	Throughout	2% Chrysotile	3,000 SF	Good
Stucco	Exterior Walls	<1% Chrysotile	2,900 SF	Good
Window Putty	Exterior	<1% Chrysotile	400 LF	Good

The following suspect materials were not sampled as part of the scope of this project or because of inaccessibility, or could not be representatively sampled. Such materials should be assumed to contain asbestos until they are confirmed to have no detection of asbestos:

- Note: All **Transite** Pipes located between heater closets and roof are assumed to be positive. This material was visually observed in some areas but was inaccessible for sampling.

Suspect materials that were sampled and found to have no concentration of asbestos included:

- 2'X4' Ceiling Panel, 12"X 12" Ceiling Tile & Mastic, Drywall, Plaster, Skim Coat, Baseboard Mastic, 12"X 12" Blue, Tan & Grey Floor Tile & Mastic and Roofing Materials.

Construction materials that contain asbestos fibers in percentages greater than one tenth of one percent (> 0.1%) **were found**. Materials with levels of asbestos greater than 0.1% are regulated by government agencies in the state of California:

**Building E (Library):**

Materials	Location	Results	SF	Condition
Stucco	Exterior Walls	<1% Chrysotile	4,000 SF	Good

The following suspect materials were not sampled as part of the scope of this project or because of inaccessibility, or could not be representatively sampled. Such materials should be assumed to contain asbestos until they are confirmed to have no detection of asbestos:

- Note: All **Transite** Pipes located between heater closets and roof are assumed to be positive. This material was visually observed in some areas but was inaccessible for sampling.

Suspect materials that were sampled and found to have no concentration of asbestos included:

- 2'X 2' & 2'X4' Ceiling Panel, Joint compound, Drywall, Baseboard Mastic, Carpet Mastic, 12"X 12" Blue Floor Tile & Mastic, Window Putty, HVAC Penetration Cloth and Roofing Materials.

Construction materials that contain asbestos fibers in percentages greater than one tenth of one percent (> 0.1%) **were found**. Materials with levels of asbestos greater than 0.1% are regulated by government agencies in the state of California:

**Building F (Band Room/ASB Room):**

Materials	Location	Results	SF	Condition
Stucco	Exterior Walls	<1% Chrysotile	4,000 SF	Good
Drywall (Ceiling)	Band Room Ceiling	<1% Chrysotile	600 SF	Good

The following suspect materials were not sampled as part of the scope of this project or because of inaccessibility, or could not be representatively sampled. Such materials should be assumed to contain asbestos until they are confirmed to have no detection of asbestos:

- Note: All **Transite** Pipes located between heater closets and roof are assumed to be positive. This material was visually observed in some areas but was inaccessible for sampling.

Suspect materials that were sampled and found to have no concentration of asbestos included:

- 2'X 4' & 12"X 12" Ceiling Tile, Joint compound, Select Drywall, Baseboard Mastic, Carpet Mastic, 12"X 12" Blue Floor Tile & Mastic, Window Putty and Roofing Materials.

**Buildings G & H (Classrooms):**

Construction materials that contain asbestos fibers in percentages greater than one tenth of one percent (> 0.1%) **were not found**. Materials with levels of asbestos greater than 0.1% are regulated by government agencies in the state of California:

- None.

The following suspect materials were not sampled as part of the scope of this project or because of inaccessibility, or could not be representatively sampled. Such materials should be assumed to contain asbestos until they are confirmed to have no detection of asbestos:



- Note: All **Transite** Pipes located between heater closets and roof are assumed to be positive. This material was visually observed in some areas but was inaccessible for sampling.

Suspect materials that were sampled and found to have no concentration of asbestos included:

- 12”X 12” Ceiling Tile, Drywall, Joint compound, Baseboard Mastic, 12”X 12” Blue & Grey Floor Tile & Mastic, Window putty, Stucco, Duct Mastic and Roofing Materials.

Construction materials that contain asbestos fibers in percentages greater than one tenth of one percent (> 0.1%) **were found**. Materials with levels of asbestos greater than 0.1% are regulated by government agencies in the state of California:

**Building I (Wood Shop):**

Materials	Location	Results	SF	Condition
9”x9” Brown Resilient Floor Tile	Wood Shop Office (Under Carpet)	2% Chrysotile	120 SF	Good
Window Putty	Exterior Walls	<1% Chrysotile	1000 LF	Good

The following suspect materials were not sampled as part of the scope of this project or because of inaccessibility, or could not be representatively sampled. Such materials should be assumed to contain asbestos until they are confirmed to have no detection of asbestos:

- Note: All **Transite** Pipes located between heater closets and roof are assumed to be positive. This material was visually observed in some areas but was inaccessible for sampling.

Suspect materials that were sampled and found to have no concentration of asbestos included:

- 2’X 4’ & 12”X 12” Ceiling Tile, Joint compound, Drywall, Baseboard Mastic, Carpet Mastic, 12”X 12” Blue Floor Tile & Mastic, Select Window Putty, Exterior Stucco & Roofing.

Construction materials that contain asbestos fibers in percentages greater than one tenth of one percent (> 0.1%) **were found**. Materials with levels of asbestos greater than 0.1% are regulated by government agencies in the state of California:

### **Buildings J&K (Classrooms):**

<b>Materials</b>	<b>Location</b>	<b>Results</b>	<b>SF</b>	<b>Condition</b>
Window Putty	Throughout Exterior Window	<1% Chrysotile	4,500 LF	Good

The following suspect materials were not sampled as part of the scope of this project or because of inaccessibility, or could not be representatively sampled. Such materials should be assumed to contain asbestos until they are confirmed to have no detection of asbestos:

- Note: All **Transite** Pipes located between heater closets and roof are assumed to be positive. This material was visually observed in some areas but was inaccessible for sampling.

Suspect materials that were sampled and found to have no concentration of asbestos included:

- 12”X 12” Ceiling Tile, Joint compound, Drywall, Baseboard Mastic, 12”X 12” Blue Floor Tile & Mastic, Exterior Stucco, Roofing & Duct Mastic.

### **Buildings L (Classroom):**

Construction materials that contain asbestos fibers in percentages greater than one tenth of one percent (> 0.1%) **were not found**. Materials with levels of asbestos greater than 0.1% are regulated by government agencies in the state of California:

- None.

The following suspect materials were not sampled as part of the scope of this project or because of inaccessibility, or could not be representatively sampled. Such materials should be assumed to contain asbestos until they are confirmed to have no detection of asbestos:

- Note: All **Transite** Pipes located between heater closets and roof are assumed to be positive. This material was visually observed in some areas but was inaccessible for sampling.

Suspect materials that were sampled and found to have no concentration of asbestos included:

- 12”X 12” Ceiling Tile, Drywall, Joint compound, Baseboard Mastic, 12”X 12” Floor Tile & Mastic, Stucco, Duct Mastic and Roofing Materials.

Construction materials that contain asbestos fibers in percentages greater than one tenth of one percent (> 0.1%) **were found**. Materials with levels of asbestos greater than 0.1% are regulated by government agencies in the state of California:

**Building M&N (Classrooms):**

Materials	Location	Results	SF	Condition
Stucco	Exterior Walls	<1% Chrysotile	3,500 SF	Good

The following suspect materials were not sampled as part of the scope of this project or because of inaccessibility, or could not be representatively sampled. Such materials should be assumed to contain asbestos until they are confirmed to have no detection of asbestos:

- Note: All **Transite** Pipes located between heater closets and roof are assumed to be positive. This material was visually observed in some areas but was inaccessible for sampling.

Suspect materials that were sampled and found to have no concentration of asbestos included:

- 12”X 12” Ceiling Tile, Drywall, Joint compound, Baseboard Mastic, 12”X 12” Floor Tile & Mastic, Window putty, Select Stucco and Roofing Materials.

Construction materials that contain asbestos fibers in percentages greater than one tenth of one percent (> 0.1%) **were found**. Materials with levels of asbestos greater than 0.1% are regulated by government agencies in the state of California:

**Building O (Cafeteria):**

Materials	Location	Results	SF	Condition
Stucco	Exterior Walls	<1% Chrysotile	3,000 SF	Good

The following suspect materials were not sampled as part of the scope of this project or because of inaccessibility, or could not be representatively sampled. Such materials should be assumed to contain asbestos until they are confirmed to have no detection of asbestos:

- Note: All **Transite** Pipes located between heater closets and roof are assumed to be positive. This material was visually observed in some areas but was inaccessible for sampling.

Suspect materials that were sampled and found to have no concentration of asbestos included:

- 12”X 12” ceiling Tile & Mastic, 2’X 4’ Ceiling Panel, Drywall. Joint compound, Baseboard & Baseboard Mastic, 12”X 12” Tan & Blue Floor Tile & Mastic, Plaster, HVAC Vibration Dampener and Roofing Materials.

Construction materials that contain asbestos fibers in percentages greater than one tenth of one percent (> 0.1%) **were found**. Materials with levels of asbestos greater than 0.1% are regulated by government agencies in the state of California:

**Building P (Staff Lounge):**

Materials	Location	Results	SF	Condition
Stucco	Exterior Walls	<1% Chrysotile	5,000 SF	Good

The following suspect materials were not sampled as part of the scope of this project or because of inaccessibility, or could not be representatively sampled. Such materials should be assumed to contain asbestos until they are confirmed to have no detection of asbestos:

- Note: All **Transite** Pipes located between heater closets and roof are assumed to be positive. This material was visually observed in some areas but was inaccessible for sampling.

Suspect materials that were sampled and found to have no concentration of asbestos included:

- 12”X 12” Ceiling Tile & Mastic, 2’X1’ Ceiling Panel, Drywall, Joint compound, Baseboard Mastic, 12”X 12” Blue Floor Tile & Mastic and Roofing Materials.

Construction materials that contain asbestos fibers in percentages greater than one tenth of one percent (> 0.1%) **were found**. Materials with levels of asbestos greater than 0.1% are regulated by government agencies in the state of California:

**Building Q (Administration):**

Materials	Location	Results	SF	Condition
9”x9” Tan Resilient Floor Tile	Vault	3% Chrysotile	80 SF	Good
Black Mastic associated with 9” Tan Floor Tile	Vault	6% Chrysotile	80 SF	Good
Penetration Mastic	Roof	3% Chrysotile	25 SF	Good

The following suspect materials were not sampled as part of the scope of this project or because of inaccessibility, or could not be representatively sampled. Such materials should be assumed to contain asbestos until they are confirmed to have no detection of asbestos:

- Note: All **Transite** Pipes located between heater closets and roof are assumed to be positive. This material was visually observed in some areas but was inaccessible for sampling.

Suspect materials that were sampled and found to have no concentration of asbestos included:

- 12”X 12” Ceiling Tile, Drywall, Joint compound, Baseboard Mastic, Carpet Mastic, 12”X 12” White & Blue Floor Tile & Mastic, Grey Sheet Flooring & Mastic, Duct Mastic, Window Putty, Stucco and Roofing Materials.

Construction materials that contain asbestos fibers in percentages greater than one tenth of one percent (> 0.1%) **were found**. Materials with levels of asbestos greater than 0.1% are regulated by government agencies in the state of California:

**Building U (Girls Lockers):**

Materials	Location	Results	SF	Condition
12”x12” Brown Floor Tile	2 <sup>nd</sup> Floor (Under Carpet and in Closet)	<1% Chrysotile	400 SF	Good
Black Mastic associated with 12” Brown Floor Tile	2 <sup>nd</sup> Floor (Under Carpet and in Closet)	3% Chrysotile	400 SF	Good
Penetration Mastic	Roof	<1% Chrysotile	15 SF	Good

The following suspect materials were not sampled as part of the scope of this project or because of inaccessibility, or could not be representatively sampled. Such materials should be assumed to contain asbestos until they are confirmed to have no detection of asbestos:

- Note: All **Transite** Pipes located between heater closets and roof are assumed to be positive. This material was visually observed in some areas but was inaccessible for sampling.

Suspect materials that were sampled and found to have no concentration of asbestos included:

- 12”X 12” Ceiling Tile, Drywall, Joint compound, Plaster & Skim Coat, Baseboard Mastic, Carpet Mastic, 12”X 12” Blue & Brown Floor Tile & Mastic, Stair Tread Mastic, Stucco, Window Putty, HVAC Mastic, Vibration Dampener and Main Gravel Roofing Materials.

Construction materials that contain asbestos fibers in percentages greater than one tenth of one percent (> 0.1%) **were not found**. Materials with levels of asbestos greater than 0.1% are regulated by government agencies in the state of California:

### **Building V (Gym):**

- None.

The following suspect materials were not sampled as part of the scope of this project or because of inaccessibility, or could not be representatively sampled. Such materials should be assumed to contain asbestos until they are confirmed to have no detection of asbestos:

- Note: All **Transite** Pipes located between heater closets and roof are assumed to be positive. This material was visually observed in some areas but was inaccessible for sampling.

Suspect materials that were sampled and found to have no concentration of asbestos included:

- 12”X 12” Ceiling Tile & Mastic, Drywall, Joint compound, Baseboard & Baseboard Mastic, Plaster, Window Putty and Stucco.

Construction materials that contain asbestos fibers in percentages greater than one tenth of one percent (> 0.1%) **were found**. Materials with levels of asbestos greater than 0.1% are regulated by government agencies in the state of California:

### **Building W (Boys Lockers):**

Materials	Location	Results	SF	Condition
Window Putty	Exterior Windows	<1% Chrysotile	400 LF	Good

The following suspect materials were not sampled as part of the scope of this project or because of inaccessibility, or could not be representatively sampled. Such materials should be assumed to contain asbestos until they are confirmed to have no detection of asbestos:

- Note: All **Transite** Pipes located between heater closets and roof are assumed to be positive. This material was visually observed in some areas but was inaccessible for sampling.

Suspect materials that were sampled and found to have no concentration of asbestos included:

- 12”X 12” Ceiling Tile, Drywall, Joint compound, Baseboard Mastic, Plaster, 12”X 12” Blue Floor Tile & Mastic, Stucco, Vibration Dampener and Roofing Materials.

Construction materials that contain asbestos fibers in percentages greater than one tenth of one percent (> 0.1%) **were found**. Materials with levels of asbestos greater than 0.1% are regulated by government agencies in the state of California:

**Building X (Wrestling Room):**

Materials	Location	Results	SF	Condition
Mirror Mastic	Throughout	5% Chrysotile	200 SF	Good
Window Putty	Exterior Windows	2% Chrysotile	200 LF	Good
Stucco	Exterior Walls	<1% Chrysotile	2,000 SF	Good

The following suspect materials were not sampled as part of the scope of this project or because of inaccessibility, or could not be representatively sampled. Such materials should be assumed to contain asbestos until they are confirmed to have no detection of asbestos:

- Note: All **Transite** Pipes located between heater closets and roof are assumed to be positive. This material was visually observed in some areas but was inaccessible for sampling.

Suspect materials that were sampled and found to have no concentration of asbestos included:

- 12”X 12” Ceiling Tile, Plaster and Roofing Materials.



Construction materials that contain asbestos fibers in percentages greater than one tenth of one percent (> 0.1%) **were found**. Materials with levels of asbestos greater than 0.1% are regulated by government agencies in the state of California:

**Building Y (Weight Room):**

Materials	Location	Results	SF	Condition
Joint Compound	Throughout	<1% Chrysotile	1,200 SF	Good
Window Putty	Exterior Windows	<1% Chrysotile	200 LF	Good
Stucco	Exterior Walls	<1% Chrysotile	2,000 SF	Good

The following suspect materials were not sampled as part of the scope of this project or because of inaccessibility, or could not be representatively sampled. Such materials should be assumed to contain asbestos until they are confirmed to have no detection of asbestos:

- Note: All **Transite** Pipes located between heater closets and roof are assumed to be positive. This material was visually observed in some areas but was inaccessible for sampling.

Suspect materials that were sampled and found to have no concentration of asbestos included:

- 12”X 12” Ceiling Tile & Mastic, Drywall, Plaster and Roofing Materials.

*Asbestos Management*

Asbestos is a hazardous substance. Its condition, handling and disposal are regulated by federal, state and local agencies. If ACCM is disturbed or appears to have become damaged, the condition must be reported to the appropriate supervisor. All asbestos abatement work must be performed in accordance with governing agency regulations. If any construction, maintenance, or remodeling is conducted in an area of the facility where there is the potential for employees to come into contact with, or release or disturb, asbestos or asbestos-containing construction materials, a sign with the following language must be posted: “CAUTION. ASBESTOS

CANCER AND LUNG DISEASE HAZARD. DO NOT DISTURB WITHOUT PROPER TRAINING AND EQUIPMENT.”

TC recommends that one staff member be assigned as an Operations and Maintenance (O&M) Program Manager, who will develop and manage the program. The person should receive appropriate training and be charged with coordinating periodic O&M inspections. These inspections should include surveying all asbestos-containing building products in the facility. Defects such as signs of increased wear, water damage, vandalism and impact damage should be noted and repaired immediately. Construction or remodeling which occurs in the buildings should be reviewed by the O&M managers in the planning stage to see if preparatory abatement work will be required. A complete record should be maintained of all findings (including this report), procedures, and actions. This record should also contain names of technical advisors, inspectors, consultants, and all staff time, material and costs associated with asbestos control and abatement. In the future, if cost recovery is sought from the manufacturers, suppliers, or contractors, or in the event of litigation, this information will be required.

## **2.0 REGULATIONS**

This section provides a summary of the federal and state regulations that apply to asbestos and asbestos-related work. The summary is not intended to be comprehensive or to define all regulatory requirements that may apply to Adolfo Camarillo High School located at 4660 Mission Oaks Blvd in Camarillo, California, or to persons who perform asbestos-related work in this facility.

### **2.1 U.S. Environmental Protection Agency**

The U.S. Environmental Protection Agency (EPA) regulates environmental exposures to asbestos through two major pieces of legislation: The National Emission Standards for Hazardous Air Pollutants (NESHAP) under the Clean Air Act and the Asbestos Hazard Emergency Response Act (AHERA) under the Toxic Substances Control Act.

NESHAP, Part 61 of Title 40 of the Code of Federal Regulations (CFR), establishes standards by which asbestos-related work must be performed in order to prevent asbestos from being released into the environment. Some of the requirements include:

- Inspecting for asbestos before commencing a demolition or renovation project,
- Notifying the local NESHAP enforcement agency of all demolition work and asbestos abatement work,
- Training asbestos workers,
- Prohibiting visible emissions and requiring the use of wet methods, negative-pressure enclosures, labeling of waste, and proper handling methods from removal to disposal.

AHERA, Part 763 of 40 CFR, requires schools to inspect for asbestos, prepare management plans, to make notifications regarding the presence of asbestos, use air sampling to confirm proper asbestos removal, and use accredited personnel to perform asbestos-related activities. AHERA and subsequent related legislation established a nationwide program of training and certification required of asbestos professionals, including abatement contractors and workers, who perform work in schools. These requirements have been extended to include asbestos work performed in all public and private sector buildings.

### **2.2 Occupational Safety and Health**

The Occupational Safety and Health Administration (OSHA), regulates occupational exposures to asbestos through the General Industry and Construction Industry asbestos standards (29 CFR 1910.1001 for GISO & 1926.1101 for construction work). These standards are designed to protect workers from asbestos exposure through a series of requirements based on exposures above the permissible exposure limit (PEL). These requirements include:

- Assuming that certain building materials contain asbestos and that buildings constructed prior to 1980 contain Asbestos Containing Construction Materials (ACCM).
- Implementing medical surveillance, respiratory protection, and training programs that include medical examinations, provision of respiratory and Personal Protective Equipment (PPE), and training of workers and supervisors for certain classes of work.
- Training persons who may be exposed to asbestos during their work.
- Using specific types of respirators dependent on the asbestos concentrations being generated.
- For asbestos related work activities work practices and equipment such as negative-pressure enclosures, wet methods, air filtration equipment, decontamination units, warning signs and labels, and waste containers.
- Collecting and analyzing air samples to evaluate potential worker exposures.
- Mandating contractor registration with and notification of asbestos work to the local OSHA enforcement agency.
- Notifying occupants for projects covered by the standard.

In California, the Department of Occupational Safety and Health (DOSH) enforces the OSHA regulations under Section 1529 & Section 5208 of Title 8 of the California Code of Regulations (CCR). DOSH also requires that asbestos consultants performing work in California be trained and certified.

### **2.3 Other Asbestos Regulations**

Many other federal and state regulations that are designed to protect workers, building occupants, and consumers from exposures to hazardous materials also apply to asbestos, including hazard communication, hazardous waste operators and emergency responders, and safe workplace regulations. Some of these include:

- California Environmental Protection Agency-Cal/EPA regulates asbestos waste and requires manifests for transportation and disposal of hazardous asbestos waste (friable and contains greater than 1 percent asbestos). Cal/EPA also requires waste generators to obtain an identification number. Parts of the California Health and Safety Code require that occupants of buildings and consumers of certain products be notified of their contents and the health effects associated with exposures or consumption.
- Certain California regulations may also involve compliance for 0.1% (ACCM). Any contractor or employer (public or private) who engages in asbestos-related work as defined in Labor Code Section 6501.8 involving 100 square feet or more of asbestos-containing material must register with CAL-OSHA and is subject to the lower ACCM threshold.

- Contractors State License Board-The CSLB required that asbestos abatement contractors be licensed as general contractors and maintain an asbestos certification.
- State Board of Equalization-Generators of hazardous waste is required to obtain a tax identification number and pay tax on the amount by weight of waste disposed.
- California Highway Patrol/Department of Transportation-CHP requires that waste containers be properly labeled and that transporters be registered.

Other legislation regulating asbestos exposure in the workplace includes:

- California Health and Safety Code 25249 (Proposition 65)-Requires warnings to be given to individuals who enter a building known to contain asbestos, if such individuals are subject to an asbestos exposure and the building owner cannot demonstrate that significant risk does not exist.
- California Health and Safety Code 25915 et seq. (Connelly Bill)-Requires the owner of any building constructed prior to 1979, who knows that the building contains ACCM, to provide notice to all occupants of that building of the presence and location of known ACCM. Building owners are required to give this notice within 15 days of receipt.

## **2.4 Notifications**

Prior to renovation or demolition work, the contractor should inquire about any abatement notification requirements with the Local Air Pollution Control District.



### **3.0 SAMPLING, LABORATORY PROCEDURES & METHODS**

#### **3.1 Laboratory Procedures and Analysis**

Bulk samples were analyzed by PLM using EPA Method 600/R-93/116, July 1993, in accordance with 40 CFR 763, Subpart F, Appendix A (AHERA), and if applicable, the Point Count Method 600/R-93/116, July 1993, by Micron Environmental Laboratories, located at 3635 Lexington Ave in El Monte, California. Bulk samples of suspected ACM were examined under a stereomicroscope to identify suspect fibers. A polarized light microscope equipped with a dispersion staining objective lens was used to determine which of the suspect fibers are asbestos. The various asbestos minerals were identified on the basis of their unique optical characteristics. Reported asbestos percentages were based on visual volume estimates.

#### **3.2 Inspection Procedures - General**

The building spaces were surveyed for the presence of suspect ACM that may contain more than one tenth of one percent asbestos. The suspect materials identified were described and categorized into homogeneous areas. Homogeneous areas consist of suspect materials that are identical in color, appearance, pattern, texture and date of installation. For the purposes of this survey, identified homogenous areas were confined to the building. Samples were collected according to OSHA (29 CFR 1926.1011) dated August 10, 1994 (Revised September 12, 1995).

#### **3.3 Choosing Sample Locations**

Samples of suspect ACM were collected in accordance with AHERA to determine whether the materials contain asbestos. Samples were not collected from homogeneous materials when the inspector determined that the material was non-ACM (such as foam, glass, wood, rubber, ceramic tile).

#### **3.4 Sampling Methods**

Samples were obtained with a stainless steel knife to penetrate a material without creating excessive dust. Except for joint compound, the knife was utilized to cut, rather than scratch a sample from the surface of suspect materials in an effort to obtain a sample that was representative of all layers of the material. The sampled area was pre-wetted to minimize or reduce fiber generation during the sampling process. Damaged or inconspicuous areas were sampled wherever practical.

TC's sampling procedures incorporate the use of plastic Ziploc<sup>™</sup> bags, labeled with black permanent markers per a unique numbering sequence. One label with the sample number was placed on the sample bag, and a second description was placed on the bulk sample log. Information about the sample, including the sample type, location and condition, was noted on the sheet as each sample was collected.

#### **4.0 LIMITATIONS**

This survey was planned and implemented on the basis of a mutually agreed scope of work. The survey was conducted in conformance with generally accepted current standards for identifying and evaluating asbestos in construction materials. TC uses only qualified professionals to perform building surveys; reasonable effort was made to survey accessible suspect materials. Additional suspect but un-sampled materials could be located between walls, in voids, or in other inaccessible areas; caution should be exercised regarding these areas. TC cannot warrant that these buildings do not contain ACM in locations other than those noted in this report.

TC's assessment of the risk of exposure to airborne asbestos fibers followed generally accepted protocols and is based on conditions at the time of the survey. TC is not responsible for changes in conditions or accepted protocols subsequent to our site visit.



## 5.0 FINDINGS & CONCLUSIONS

### **ASBESTOS SURVEY REPORT** **ADOLFO CAMARILLO HIGH SCHOOL** **CAMARILLO, CALIFORNIA**

A building material survey was performed from May 4 to May 11, 2020 for asbestos-containing materials (ACM) in Adolfo Camarillo High School located at 4660 Mission Oaks in Camarillo, California. The work was performed by Mr. Antonio Chavez, a Certified Site Surveillance Technician (CSST) #04-3632, under the guidance of Mr. Abbas Sam, a Certified Asbestos Consultant (CAC) #09-4551. Asbestos was detected in the following materials, in the buildings listed below, that were sampled by TC.

#### **Building A (Classrooms):**

<b>Materials</b>	<b>Location</b>	<b>Results</b>	<b>SF</b>	<b>Condition</b>
Joint Compound	All Classrooms (Walls and Heater Closet)	<1% Chrysotile	6,000 SF	Good
Duct Vibration Dampener (Cloth)	All Classrooms (Heater Closets)	60% Chrysotile	250 SF	Good
Stucco	Exterior Walls	<1% Chrysotile	4,500 SF	Good

#### **Building C (Classrooms):**

<b>Materials</b>	<b>Location</b>	<b>Results</b>	<b>SF</b>	<b>Condition</b>
12"x12" Tan Resilient Floor Tile	All Classrooms	2% Chrysotile	12,000 SF	Good
Black Mastic associated with Floor Tile	All Classrooms	2% Chrysotile	12,000 SF	Good

**Building D (Classrooms):**

Materials	Location	Results	SF	Condition
Joint Compound	Throughout	2% Chrysotile	3,000 SF	Good
Stucco	Exterior Walls	<1% Chrysotile	2,900 SF	Good
Window Putty	Exterior	<1% Chrysotile	400 LF	Good

**Building E (Library):**

Materials	Location	Results	SF	Condition
Stucco	Exterior Walls	<1% Chrysotile	4,000 SF	Good

**Building F (Band Room/ASB Room):**

Materials	Location	Results	SF	Condition
Stucco	Exterior Walls	<1% Chrysotile	4,000 SF	Good
Drywall (Ceiling)	Band Room Ceiling	<1% Chrysotile	600 SF	Good

**Building I (Wood Shop):**

Materials	Location	Results	SF	Condition
9"x9" Brown Resilient Floor Tile	Wood Shop Office (Under Carpet)	2% Chrysotile	120 SF	Good
Window Putty	Exterior Walls	<1% Chrysotile	1000 LF	Good

**Buildings J&K (Classrooms):**

Materials	Location	Results	SF	Condition
Window Putty	Throughout Exterior Window	<1% Chrysotile	4,500 LF	Good

**Building M&N (Classrooms):**

Materials	Location	Results	SF	Condition
Stucco	Exterior Walls	<1% Chrysotile	3,500 SF	Good

**Building O (Cafeteria):**

Materials	Location	Results	SF	Condition
Stucco	Exterior Walls	<1% Chrysotile	3,000 SF	Good

**Building P (Staff Lounge):**

Materials	Location	Results	SF	Condition
Stucco	Exterior Walls	<1% Chrysotile	2,000 SF	Good

**Building Q (Administration):**

Materials	Location	Results	SF	Condition
9"x9" Tan Resilient Floor Tile	Vault	3% Chrysotile	80 SF	Good
Black Mastic associated with 9" Tan Floor Tile	Vault	6% Chrysotile	80 SF	Good
Penetration Mastic	Roof	3% Chrysotile	25 SF	Good

**Building U (Girls Lockers):**

Materials	Location	Results	SF	Condition
12"x12" Brown Floor Tile	2 <sup>nd</sup> Floor (Under Carpet and in Closet)	<1% Chrysotile	400 SF	Good
Black Mastic associated with 12" Brown Floor Tile	2 <sup>nd</sup> Floor (Under Carpet and in Closet)	3% Chrysotile	400 SF	Good
Penetration Mastic	Roof	<1% Chrysotile	15 SF	Good

**Building W (Boys Lockers):**

Materials	Location	Results	SF	Condition
Window Putty	Exterior Windows	<1% Chrysotile	400 LF	Good

**Building X (Wrestling Room):**

Materials	Location	Results	SF	Condition
Mirror Mastic	Throughout	5% Chrysotile	200 SF	Good
Window Putty	Exterior Windows	2% Chrysotile	200 LF	Good
Stucco	Exterior Walls	<1% Chrysotile	2,000 SF	Good

**Building Y (Weight Room):**

Materials	Location	Results	SF	Condition
Joint Compound	Throughout	<1% Chrysotile	1,200 SF	Good
Window Putty	Exterior Windows	<1% Chrysotile	200 LF	Good
Stucco	Exterior Walls	<1% Chrysotile	2,000 SF	Good

**Note: All Transite Pipes located on the roof of the buildings listed above are assumed to be positive. The presence of this material was visually observed in some areas but was inaccessible for sampling.**

Bldg A

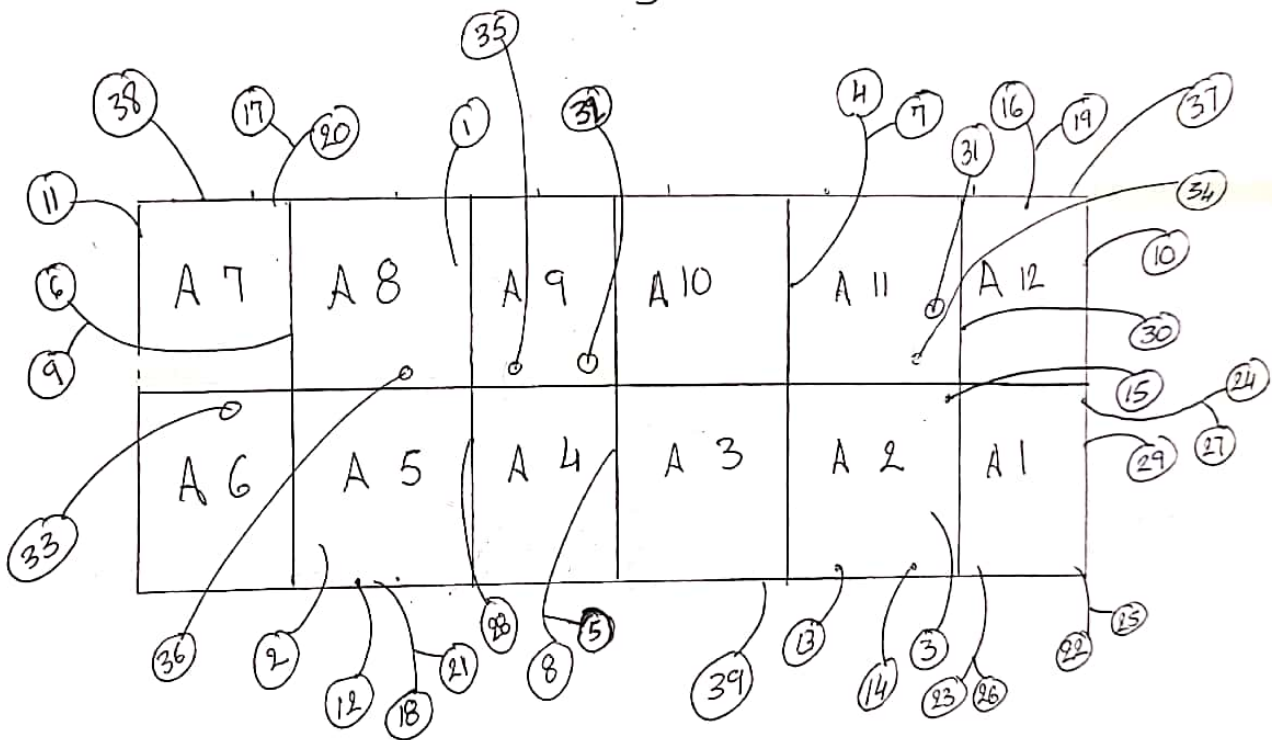

B Bldg

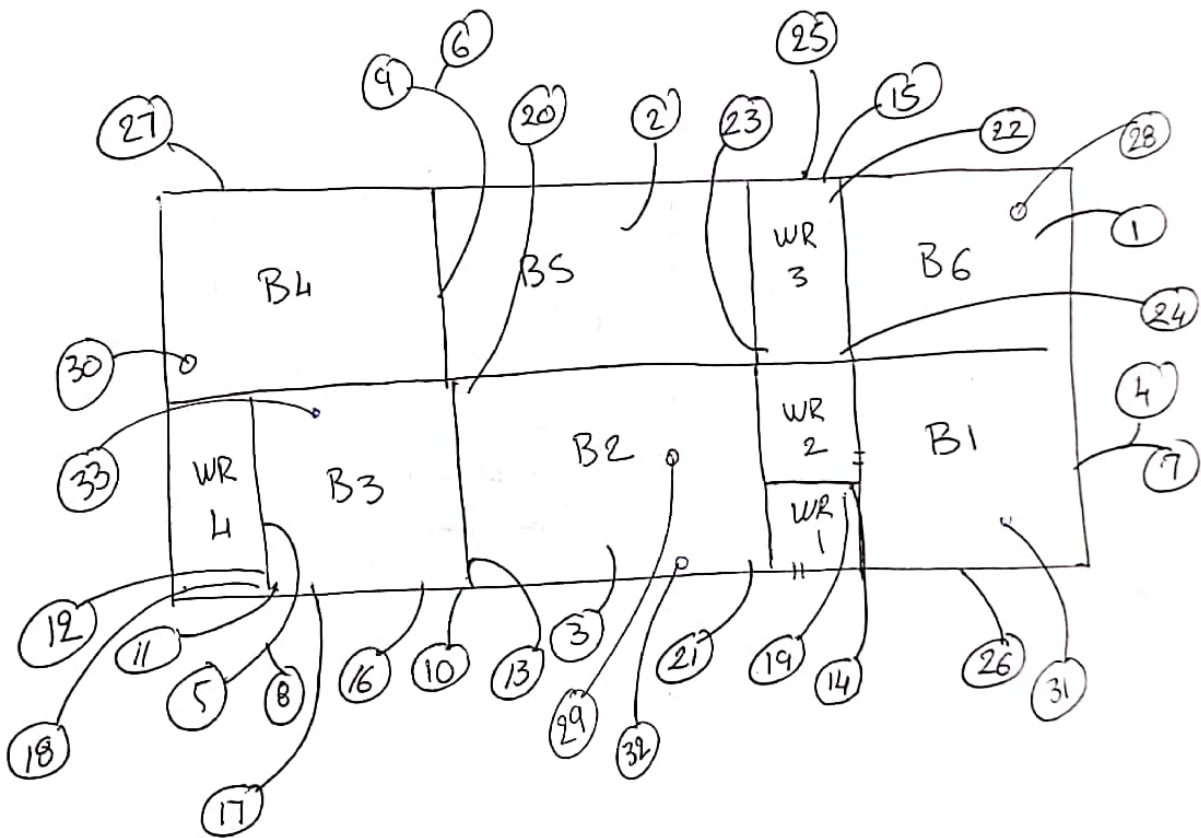



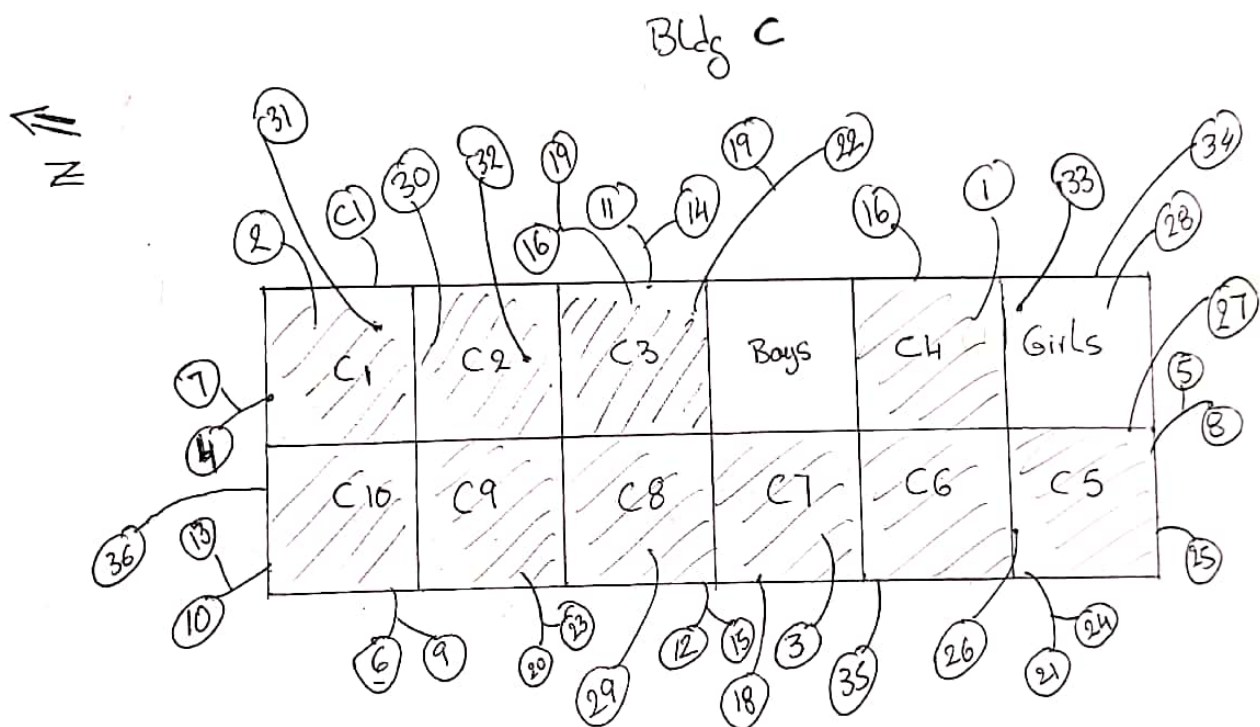

No suspect Material was observed in the ceiling space

/// Black fabric with RFT

Bldg D

11 IN

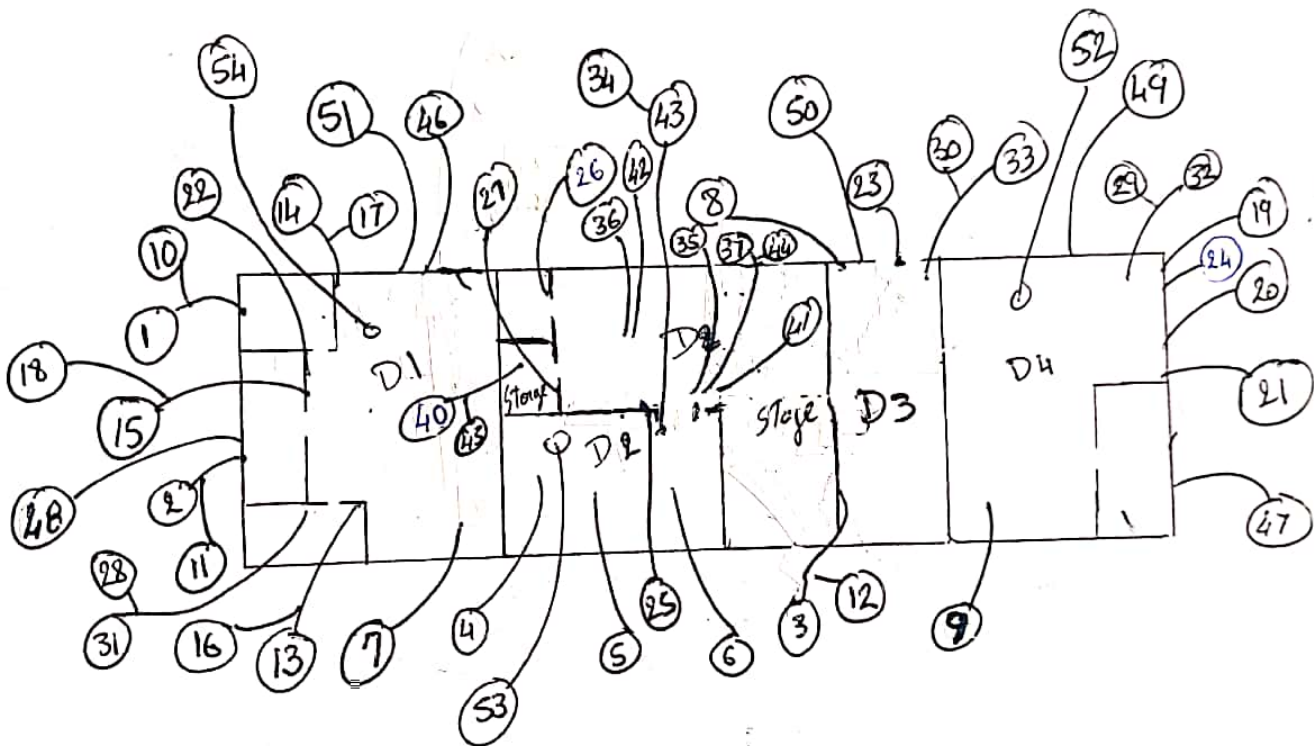

# Building E (Library)

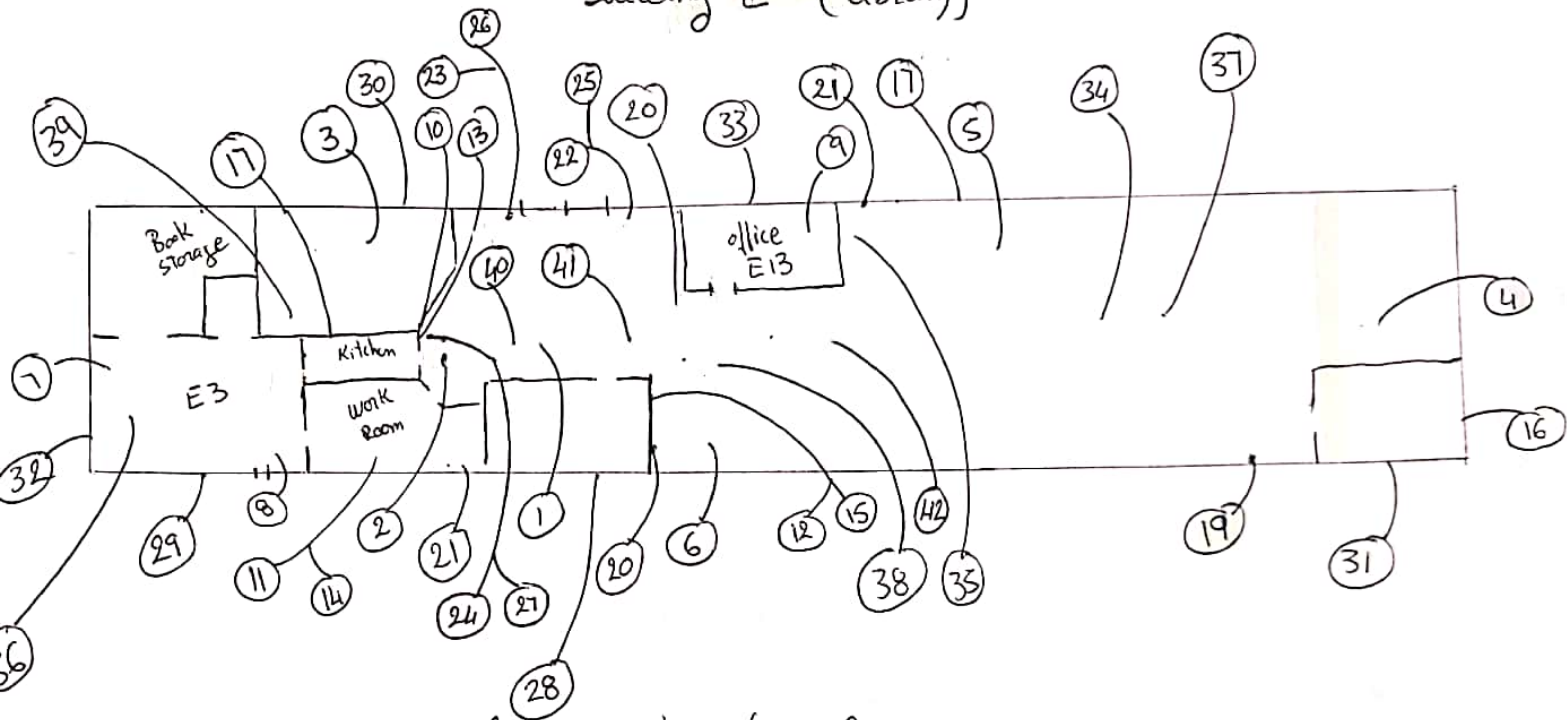

No Suspect Material was observed in the Ceiling Space.

Bldg F

/// DW Ceiling  
in Band Room  
(only DW Ceiling in Bldg)

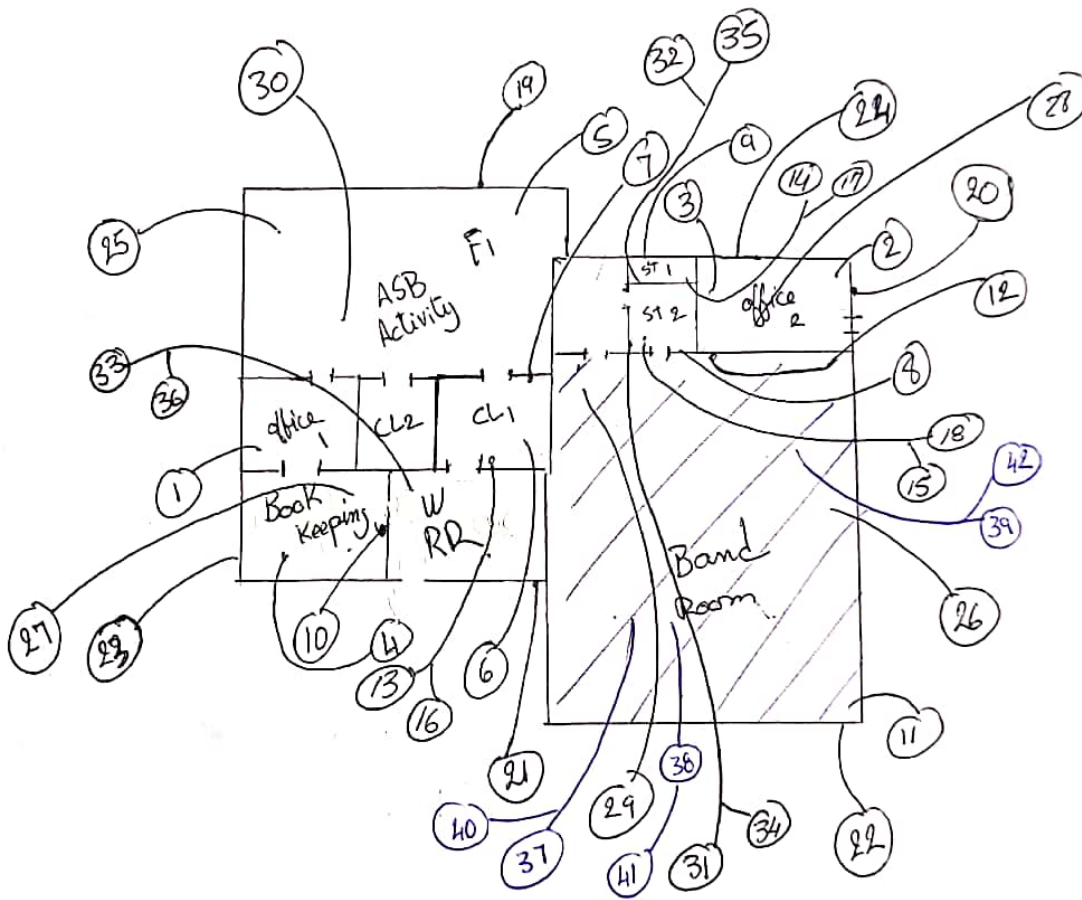

# Bldg I (woodshop)

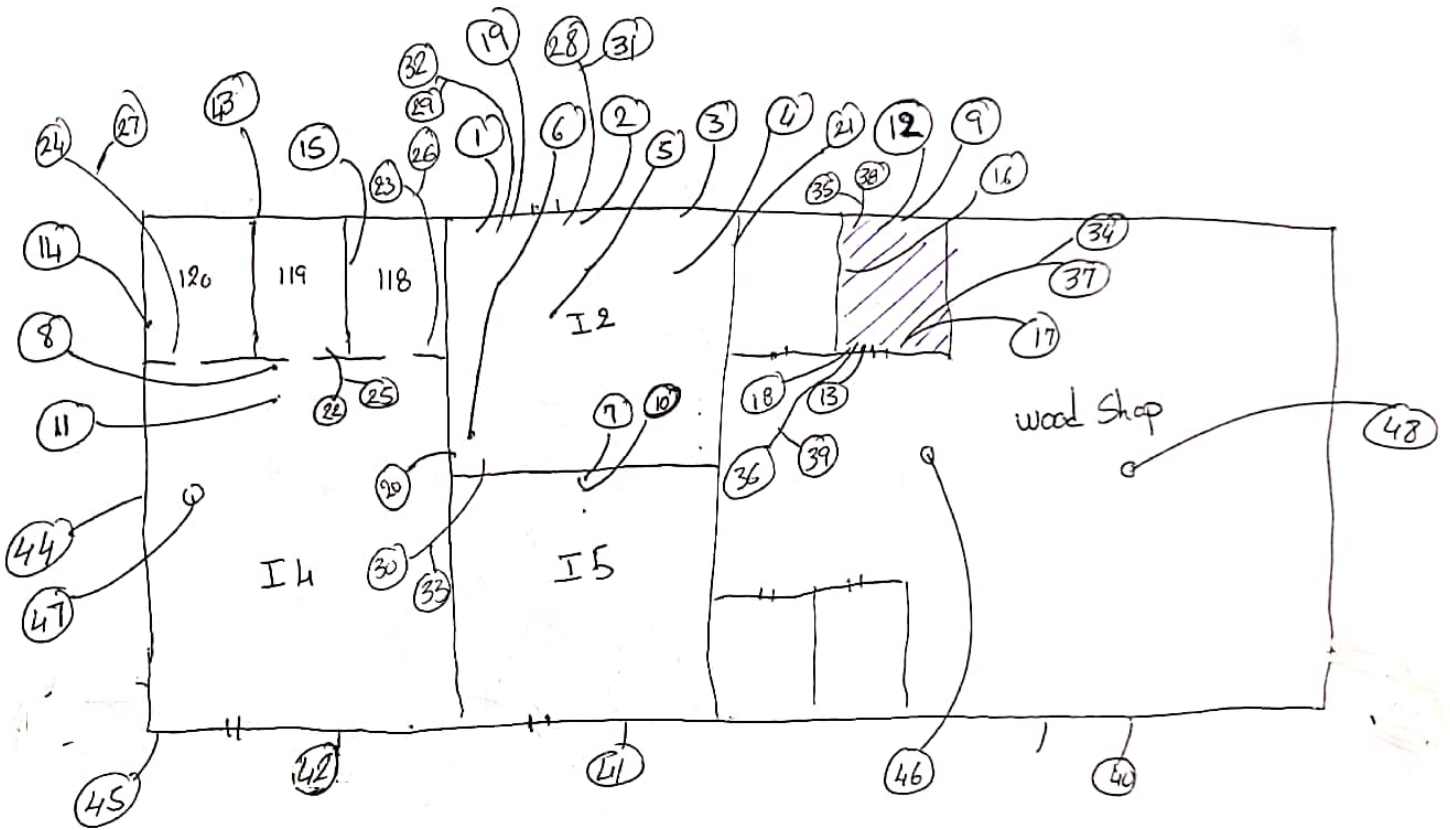

111 9'x9" RFT

BU<sub>8</sub>L

✓ N

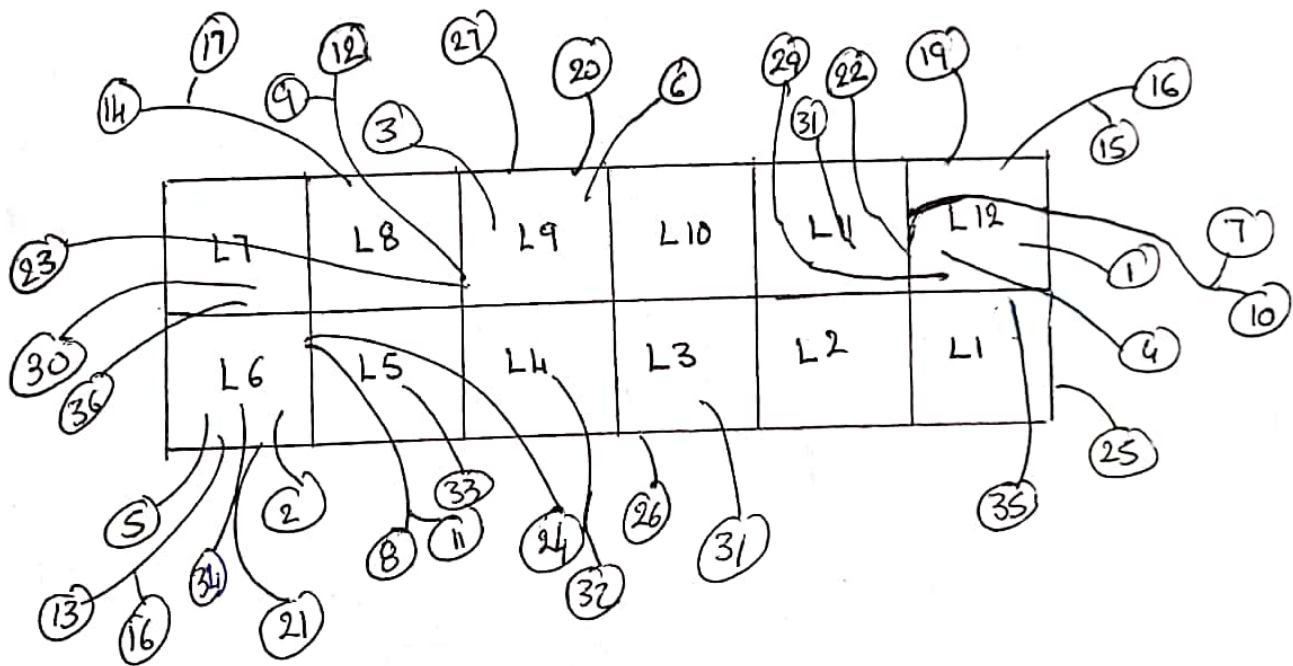

# Buildings G & H

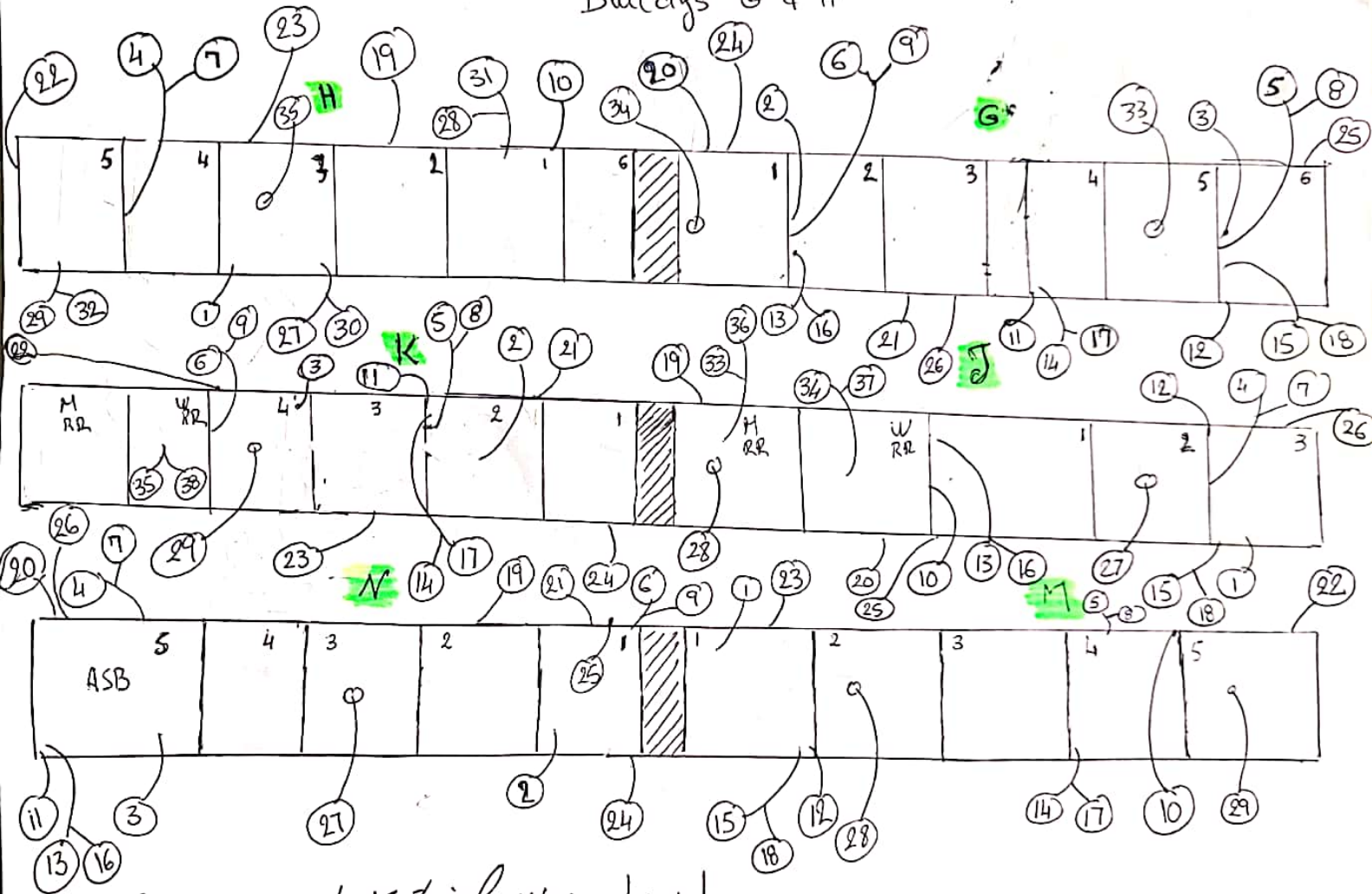

{ No Suspect Material was observed  
in the Ceiling Space.



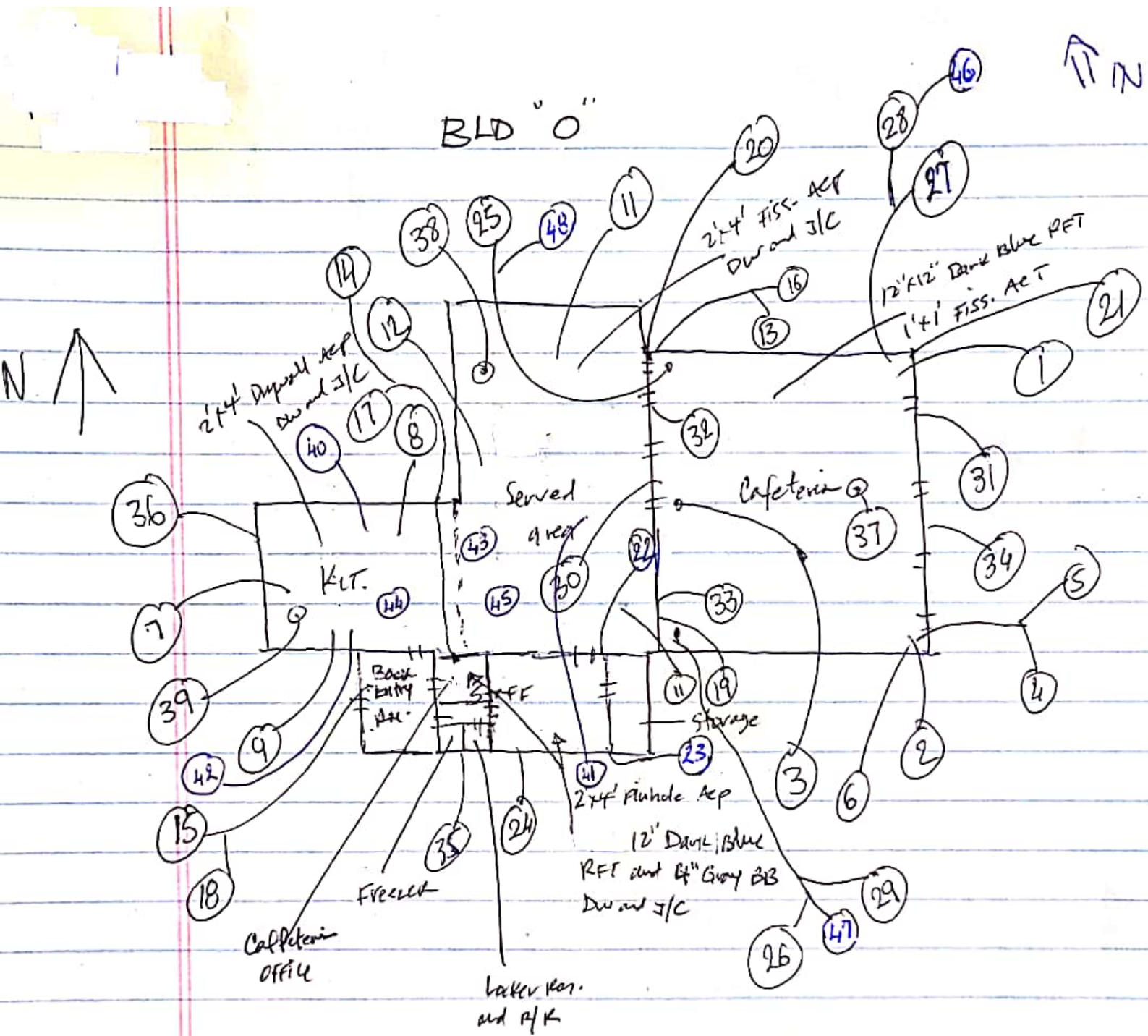

DW ceiling.



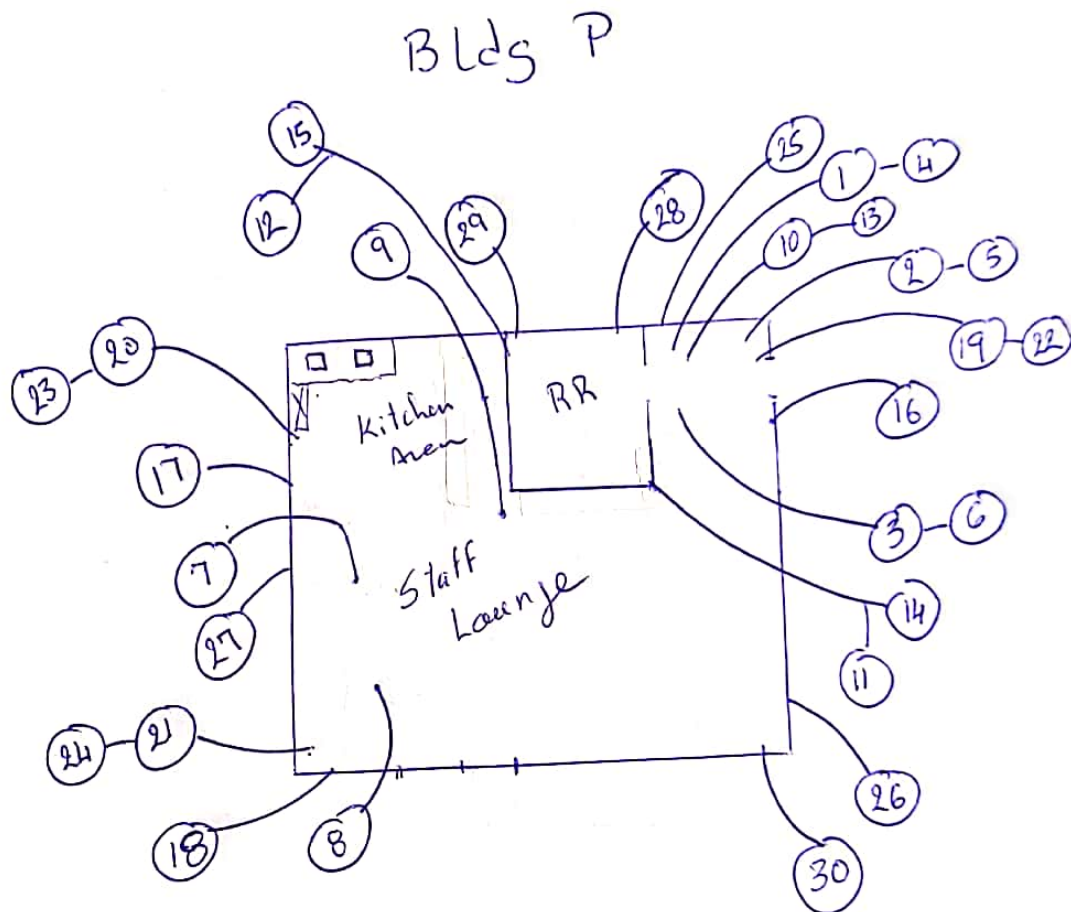

Q Admin Bldg

⑨ 9" x 9" RFT

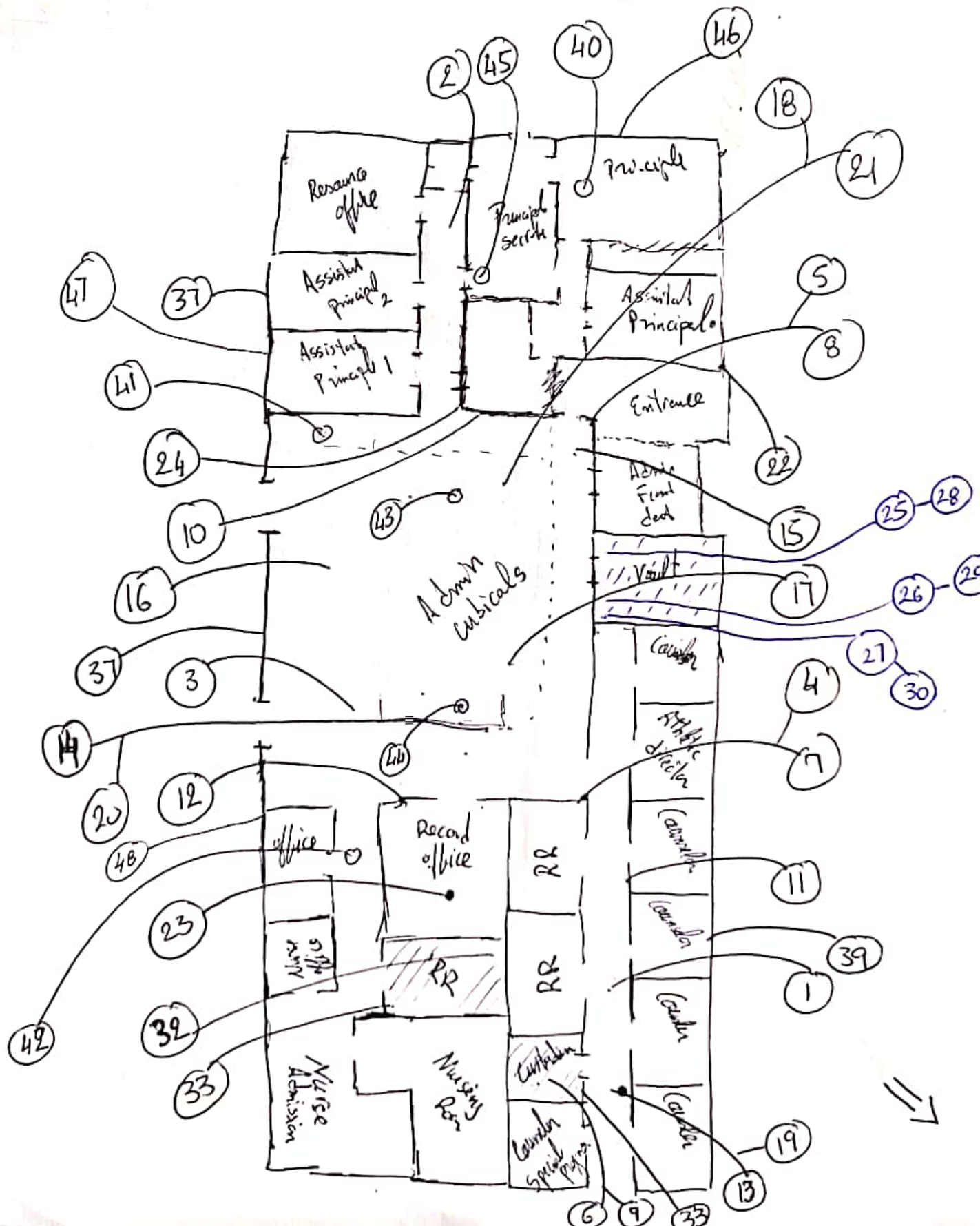

# BLDg U

N ↓

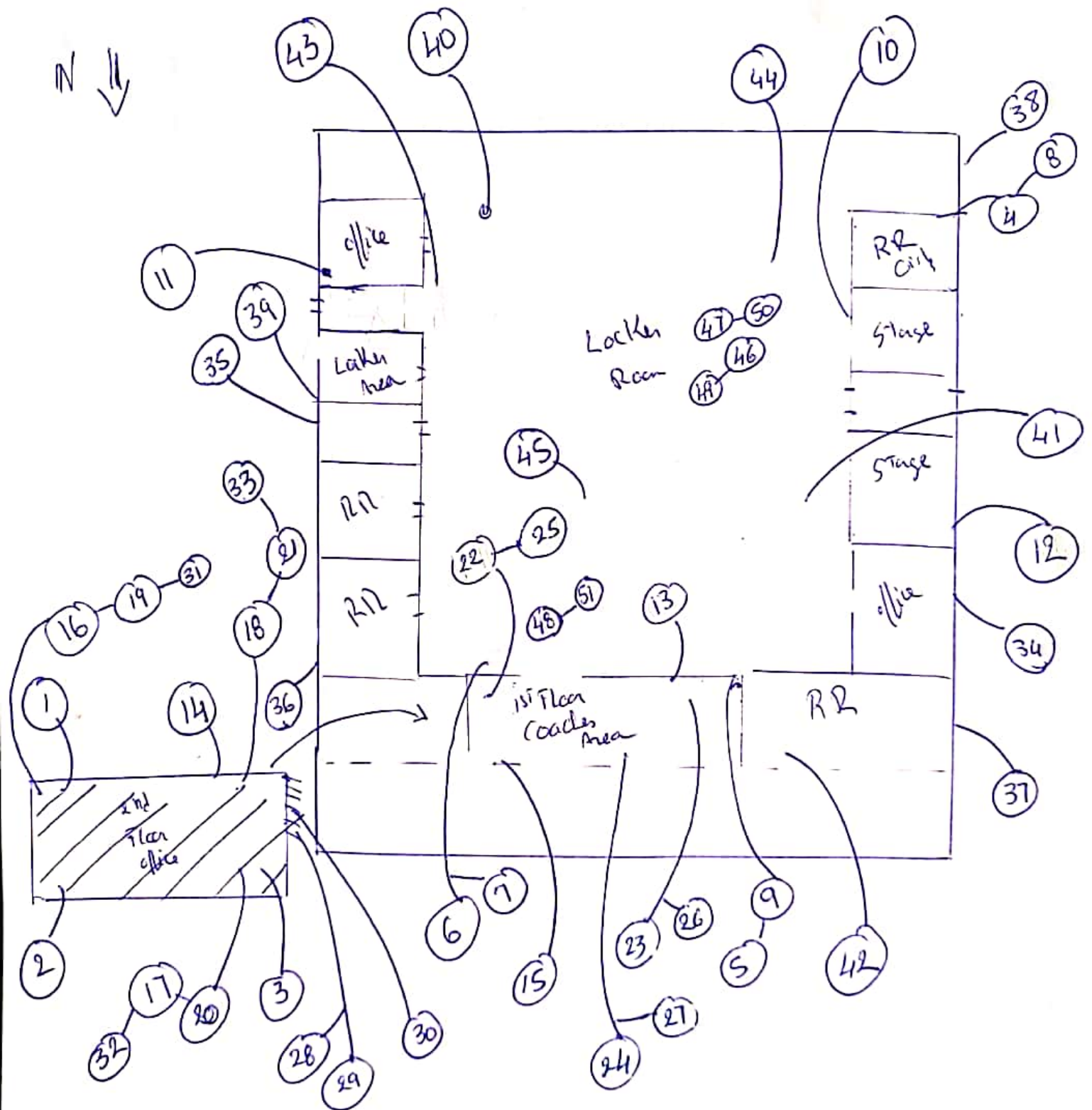

/// 12" Beam RFT  
& Marb'ic

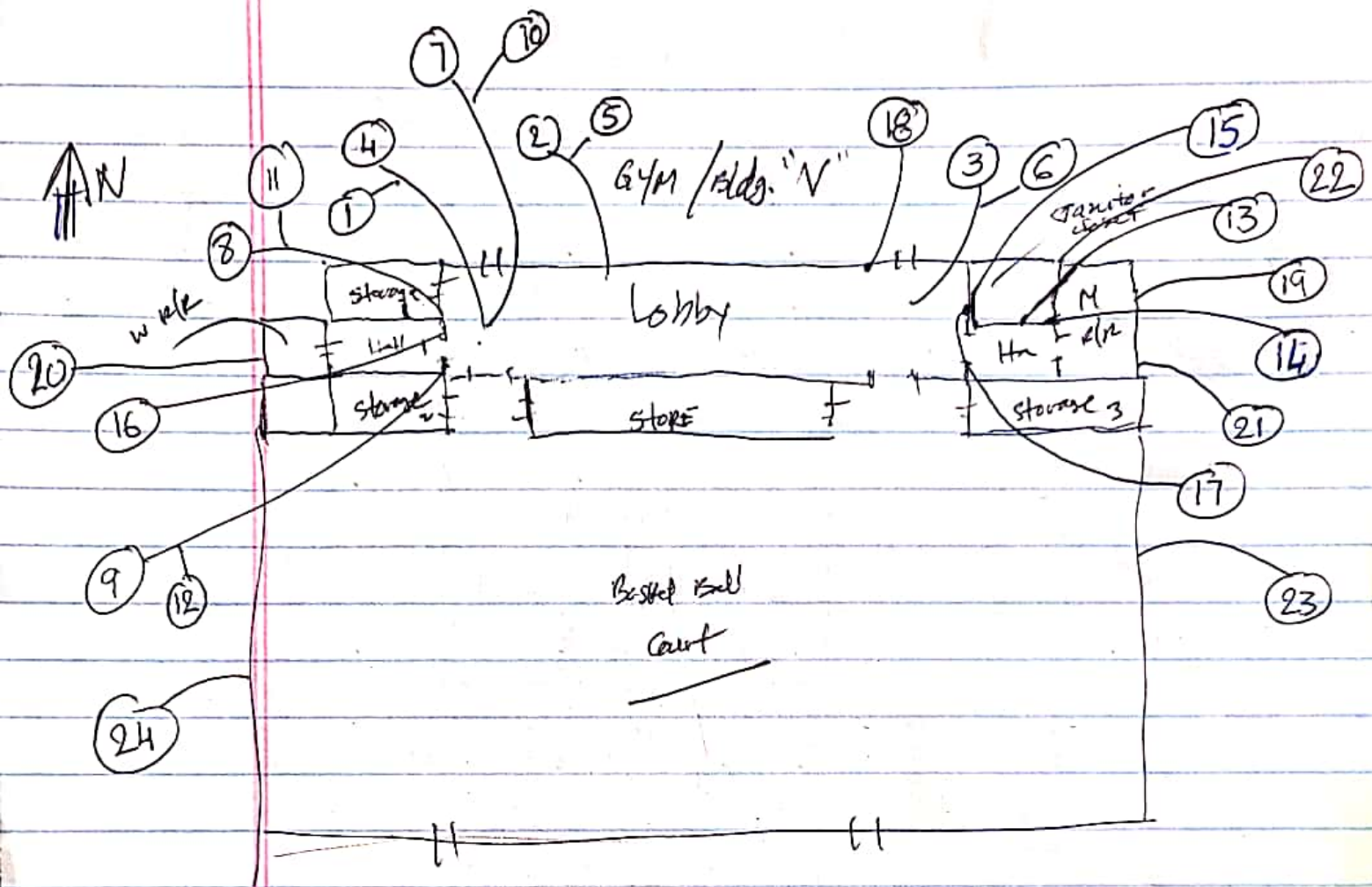



# Boys Locker Room / Bldg. "W"

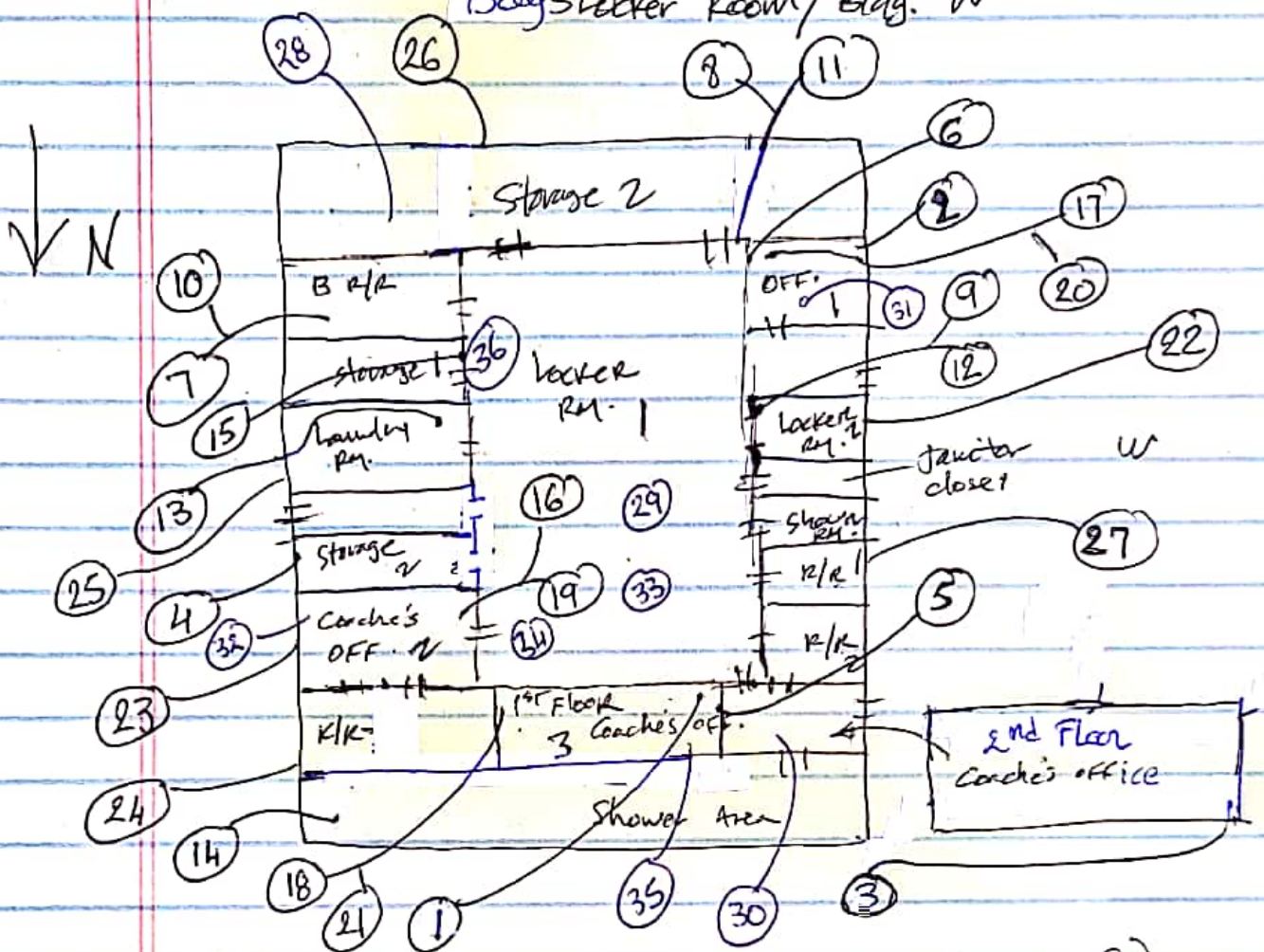

# Men Weight Rm. / Bldg. "Y"

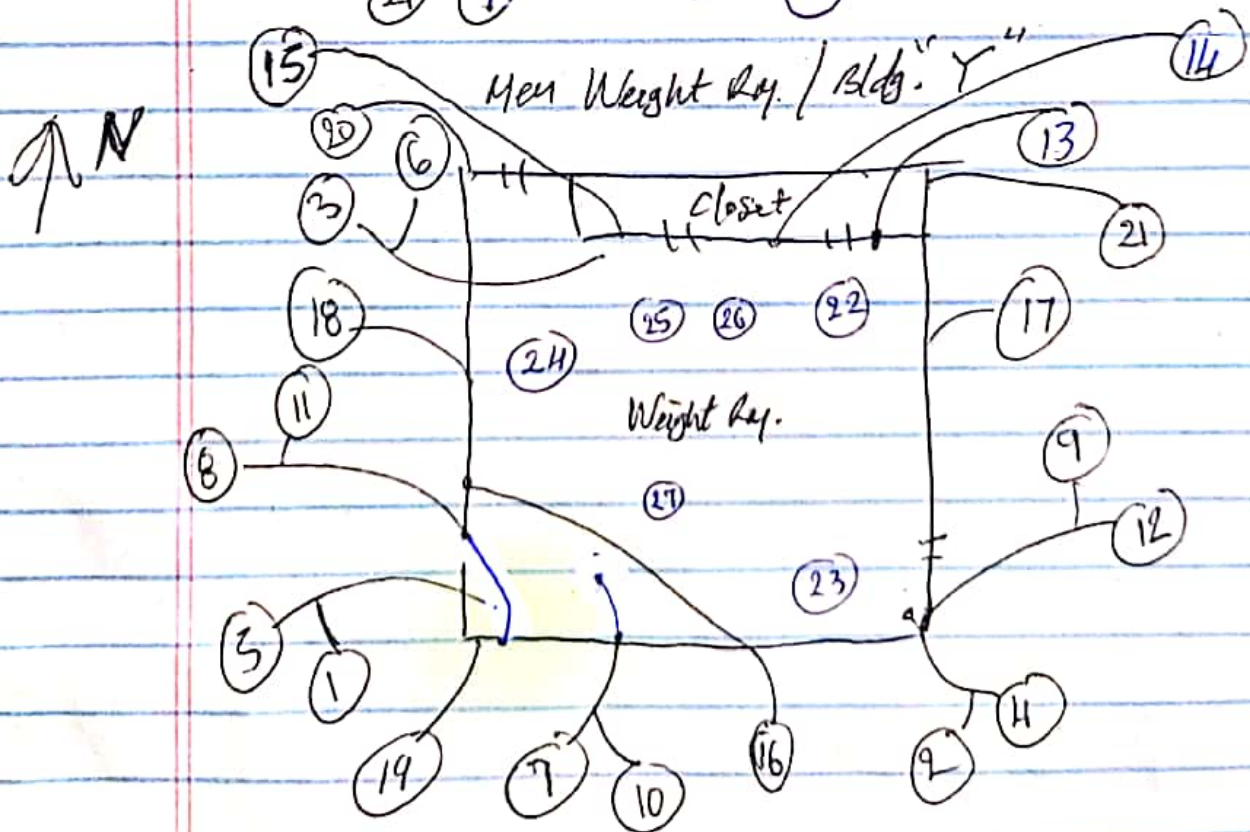

\\ N

# Bldg X (Wrestling Room)

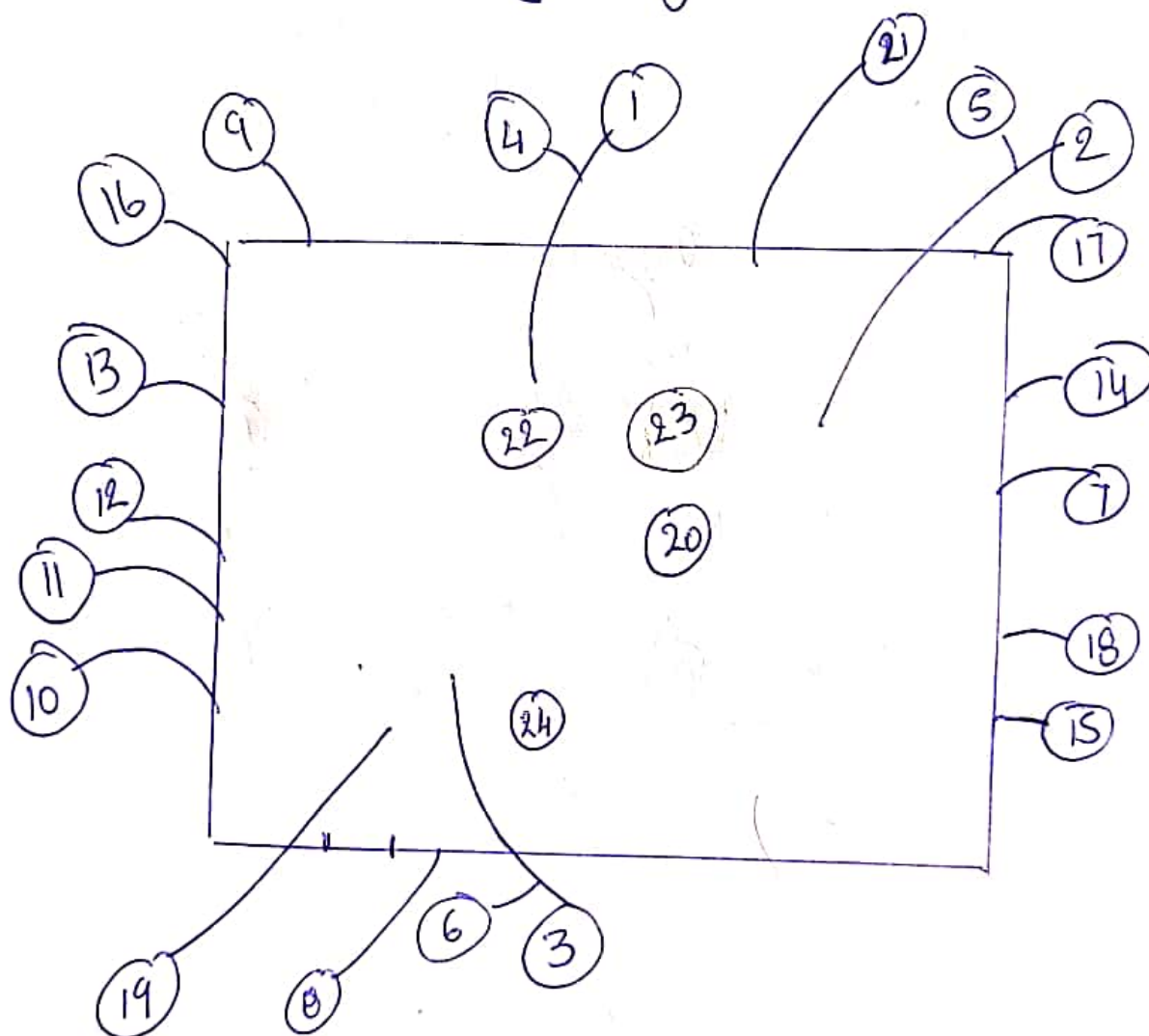

APPENDIX A

LABORATORY ANALYSIS RESULTS  
AND  
CHAIN OF CUSTODY DOCUMENTATION



## ***Micron Environmental Labs, Inc.***

3565 Lexington Ave • El Monte, California 91731

Phone (626) 454-4782 • Fax (626) 602-9661

May 18, 2020

Mike Tabbara  
Tabbara Corporation  
350 N. Lantana St., Suite 224  
Camarillo, CA 93010

Subject: PLM Analysis of Bulk Samples  
Micron Job No.: 14420013  
Client Ref.: 103913 / Oxnard Union HS District  
Adolfo Camarillo HS / Bldg. A

Dear Mr. Tabbara:

This report includes an attached summary of the samples collected for the analyses of the 37 bulk samples received by this laboratory on 5/14/2020. The analyses were completed using polarized light microscopy (PLM) in accordance with the EPA Method 600/R-93/116, July 1993. The quantification is based on the percentage of visual area estimation and is expressed as percent area. Samples that are multilayer are analyzed by layer unless, it has been requested as a composite analysis. These visual area estimate results are based on using reference standards materials that are routinely used in the laboratory.

For all the organic matrix samples that were not asbestos detected by (PLM), Micron Environmental recommends the use of Transmission Electron Microscopy (TEM) due to the size and the masking of the fibers.

Micron Environmental Labs, Inc. is accredited by the National Voluntary Laboratory Accreditation Program (NVLAP) Lab Code 200294-0 for asbestos fiber analysis (PLM).

Micron Environmental Labs, Inc. is responsible for the accuracy in this report, but we are not liable for any wrong data given to us by the customer regarding these samples or for any misuse or interpretation of information supplied by us. Liability shall extend to providing replicate analyses only. This report must not be used by the customer to claim product certification, approval, or endorsement by NVLAP, NIST, or any agency of the U.S. Government. We will retain these samples for a period of thirty days unless otherwise specified. This report pertains only to the samples submitted and analyzed.

Micron Environmental will not grant reproduction of this report unless an approval is obtained from this laboratory. Please feel free to contact the laboratory for questions regarding results or the analytical methods used at (626)-454-4782.

Sincerely,  
Micron Environmental Labs, Inc.

  
Daniel Gamez  
Director  
Attachments  
BG



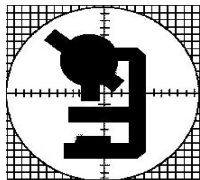

3565 Lexington Ave.  
El Monte, CA 91731

Micron Environmental Labs, Inc.

Analytical Method: EPA 600/R-93/116  
NIST / NVLAP Lab Code No. 200294-0  
California ELAP Certificate No. 2297

Micron Ref. No.  
**14420013**

TEL: 626-454-4782  
FAX: 626-602-9661

## Sample Summary Results

Customer Project: 103913 / Oxnard Union HS District    Microscopist: Daniel Gamez  
Adolfo Camarillo HS / Bldg. A

May 18, 2020

Mike Tabbara

Tabbara Corporation

350 N. Lantana St., Suite 224

Camarillo, CA 93010

Date Collected: 5/4/2020

Date Received: 5/14/2020

Date Analyzed: 5/14/2020

No. Samples: 37

Cust ID No. Micron ID No.	Sample Description / Color	Asbestos Detected	Analytical Results	Q.C.
<b>01</b> 892178	12"x12" ACT Room A8  brown	No	100% Cellulose	
<b>02</b> 892179	12"x12" ACT Room A5  brown	No	100% Cellulose	
<b>03</b> 892180	12"x12" ACT Room A2  brown	No	100% Cellulose	
<b>04</b> 892181	Drywall A11  white	No	100% Mineral Filler	
<b>05</b> 892182	Drywall A4  white	No	100% Mineral Filler	
<b>06</b> 892183	Drywall A8  white	No	100% Mineral Filler	

# Sample Summary Results

Date: May 18, 2020

Microscopist: Daniel Gamez

Micron Ref. No.: 14420013

Cust ID No. Micron ID No.	Sample Description / Color	Asbestos Detected	Analytical Results	Q.C.
<b>07</b> 892184	Joint Compound A11  beige	Yes	<1% Chrysotile 99% Mineral Filler	X
<b>08</b> 892185	Joint Compound A4  beige	Yes	<1% Chrysotile 99% Mineral Filler	
<b>09</b> 892186	Joint Compound A8  beige	Yes	<1% Chrysotile 99% Mineral Filler	
<b>10</b> 892187	4" Baseboard Mastic A12  white	No	100% Organic Binders	
<b>11</b> 892188	4" Baseboard Mastic A7  white	No	100% Organic Binders	
<b>12</b> 892189	4" Baseboard Mastic A5  white	No	100% Organic Binders	
<b>13</b> 892190	Carpet Mastic A2  yellow	No	100% Organic Binders	X
<b>14</b> 892191	Carpet Mastic A2  yellow	No	100% Organic Binders	

# Sample Summary Results

Date: May 18, 2020

Microscopist: Daniel Gamez

Micron Ref. No.: 14420013

Cust ID No. Micron ID No.	Sample Description / Color	Asbestos Detected	Analytical Results	Q.C.
<b>15</b> 892192	Carpet Mastic A2  yellow	No	100% Organic Binders	
<b>16</b> 892193	12" Blue RFT Room A12  blue	No	100% Mineral Filler	
<b>17</b> 892194	12" Blue RFT Room A7  blue	No	100% Mineral Filler	
<b>18</b> 892195	12" Blue RFT Room A5  blue	No	100% Mineral Filler	
<b>19</b> 892196	Mastic associated w/ #16 Room A12  black	No	100% Organic Binders	X
<b>20</b> 892197	Mastic associated w/ #17 Room A7  black	No	100% Organic Binders	
<b>21</b> 892198	Mastic associated w/ #18 Room A5  black	No	100% Organic Binders	
<b>22</b> 892199	12" Black RFT Room A1  black	No	100% Mineral Filler	

# Sample Summary Results

Date: May 18, 2020

Microscopist: Daniel Gamez

Micron Ref. No.: 14420013

Cust ID No. Micron ID No.	Sample Description / Color	Asbestos Detected	Analytical Results	Q.C.
<b>23</b> 892200	12" Black RFT Room A1  black	No	100% Mineral Filler	
<b>24</b> 892201	12" Black RFT Room A1  black	No	100% Mineral Filler	
<b>25</b> 892202	Black Mastic associated w/ #22 Room A1  black	No	100% Organic Binders	
<b>26</b> 892203	Black Mastic associated w/ #23 Room A1  black	No	100% Organic Binders	
<b>27</b> 892204	Black Mastic associated w/ #24 Room A1  black	No	100% Organic Binders	
<b>28</b> 892205	Duct Vibration Dampener A5 / Heater Closet  Positive Stop beige	Yes	60% Chrysotile 40% Synthetic	X
<b>31</b> 892208	Gravel Roofing Composite Roof  black	No	10% Cellulose 10% Fibrous Glass 40% Mineral Filler 40% Organic Binders	
<b>32</b> 892209	Gravel Roofing Composite Roof  black	No	10% Cellulose 20% Fibrous Glass 40% Mineral Filler 30% Organic Binders	

# Sample Summary Results

Date: May 18, 2020

Microscopist: Daniel Gamez

Micron Ref. No.: 14420013

Cust ID No. Micron ID No.	Sample Description / Color	Asbestos Detected	Analytical Results	Q.C.
<b>33</b> 892210	Gravel Roofing Composite Roof  black	No	10% Cellulose 20% Fibrous Glass 40% Mineral Filler 30% Organic Binders	
<b>34</b> 892211	HVAC Duct Mastic Roof  silver, grey	No	5% Mineral Filler 95% Organic Binders	
<b>35</b> 892212	HVAC Duct Mastic Roof  silver, grey	No	5% Mineral Filler 95% Organic Binders	
<b>36</b> 892213	HVAC Duct Mastic Roof  silver, grey	No	5% Mineral Filler 95% Organic Binders	
<b>37</b> 892214	Exterior Stucco Exterior Stucco  green, grey	Yes	<1% Chrysotile 99% Mineral Filler	X
<b>38</b> 892215	Exterior Stucco Exterior Stucco  green, grey	Yes	<1% Chrysotile 99% Mineral Filler	
<b>39</b> 892216	Exterior Stucco Exterior Stucco  white, grey	No	100% Mineral Filler	X

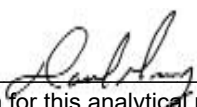
Microscopist: 

The limit of detection for this analytical method is less than one percent asbestos (visual area estimates). CV=0.04

# TABBARA CORPORATION

Date:	5-4-20
Client:	Oxnard Union HS District
Site:	Adolfo Camarillo HS / Bldg A
Project #:	
Inspector(s):	A. Chavez / M. Hajdoub

## ASBESTOS BULK SAMPLE FIELD LOG

Sample Number	Material Sampled	Sample Location	Location in Room	Quantity	Analytical Results	Friability	Condition
1	12" x 12" ACT	Room A8	~ 11,000 #			N	G
2	↓	Room A5	↓			↓	↓
3	↓	Room A2	↓			↓	↓
4	↓ Drywall	A11	~ 3,000 #			↓	↓
5	↓	A4	↓			↓	↓
6	↓	A8	↓			↓	↓
7	↓ Joint Compound	A11	↓			F	↓
8	↓	A4	↓			↓	↓
9	↓	A8	↓			↓	↓
10	4" Baseboard Mastic	A12	~ 1,200 LF			↓	↓
11	↓	A7	↓			↓	↓
12	↓	A5	↓			↓	↓
13	↓ Carpet Mastic	A2	~ 800 #			↓	↓
14	↓	↓	↓			↓	↓
15	↓	↓	↓			↓	↓

NA = Not Analyzed, **Friability Codes:** Nf = Non-Friable; F = Friable  
 ND = Not Detected, **Condition Codes:** G = Good; Fr = Fair; P = Poor  
 N = Negative

Signature: \_\_\_\_\_

Paul: [Signature]  
 MAY 14 2020 8am

# TABBARA CORPORATION

Date: 5-4-20  
 Client: Oxnard Union HS District  
 Site: Adolfo Camarillo HS / Bldg A  
 Project #:  
 Inspector(s): A. Chavez / M. Majdoub

## ASBESTOS BULK SAMPLE FIELD LOG

Sample Number	Material Sampled	Sample Location	Location in Room	Quantity	Analytical Results	Friability	Condition
16	12" Blue RFT	Room A12		~ 9,500 lb		N	G
17	↓	Room A7		↓		↓	↓
18	↓	Room A5		↓		↓	↓
19	Mastic associated w / # 16	Room A12		↓		↓	↓
20	↓ / # 17	Room A7		↓		↓	↓
21	↓ / # 18	Room A5		↓		↓	↓
22	12" Black RFT	Room A1		~ 950 SF			
23	↓	↓		↓		↓	↓
24	↓	↓		↓		↓	↓
25	Black Mastic associated w / # 22	Room A1		↓		↓	↓
26	↓ / # 23	↓		↓		↓	↓
27	↓ / # 24	↓		↓		↓	↓
28	Duct Vibration Damper	A5 / Heater Unit		~ 240 LF		F	
29	↓	A1 / ↓		↓		↓	↓
30	↓	A12 / ↓		↓		↓	↓

NA = Not Analyzed, Friability Codes: Nf = Non-Friable; F = Friable  
 ND = Not Detected, Condition Codes: G = Good; Fr = Fair; P = Poor  
 N = Negative

Signature: \_\_\_\_\_

Per: [Signature] 8am MAY 14 2020

# TABBARA CORPORATION

Date:	5-4-20
Client:	Oxnard Union HS District
Site:	Adolfo Camarillo HS / Bldg A
Project #:	
Inspector(s):	A. Chavez / M. Majdoub

## ASBESTOS BULK SAMPLE FIELD LOG

Sample Number	Material Sampled	Sample Location	Location in Room	Quantity	Analytical Results	Friability	Condition
31	Gravel Roofing Composite	Roof		~ 1#		N	G
32	↓	↓		↓		↓	↓
33							
34	HVAC Duct Plastic	Roof					
35	↓	↓					
36							
37	Exterior Stucco	Exterior Stucco					
38	↓	↓					
39							

NA = Not Analyzed, **Friability Codes:** Nf = Non-Friable; F = Friable  
 ND = Not Detected, **Condition Codes:** G = Good; Fr = Fair; P = Poor  
 N = Negative

Signature: \_\_\_\_\_

Performed by: *[Signature]*  
 Date: MAY 14 2020





## ***Micron Environmental Labs, Inc.***

3565 Lexington Ave • El Monte, California 91731

Phone (626) 454-4782 • Fax (626) 602-9661

May 22, 2020

Mike Tabbara  
Tabbara Corporation  
350 N. Lantana St., Suite 224  
Camarillo, CA 93010

Subject: PLM Analysis of Bulk Samples  
Micron Job No.: 14420014  
Client Ref.: 103913 / Building B  
Oxnard Union HS District / Adolfo Camarillo

Dear Mr. Tabbara:

This report includes an attached summary of the samples collected for the analyses of the 45 bulk samples received by this laboratory on 5/14/2020. The analyses were completed using polarized light microscopy (PLM) in accordance with the EPA Method 600/R-93/116, July 1993. The quantification is based on the percentage of visual area estimation and is expressed as percent area. Samples that are multilayer are analyzed by layer unless, it has been requested as a composite analysis. These visual area estimate results are based on using reference standards materials that are routinely used in the laboratory.

For all the organic matrix samples that were not asbestos detected by (PLM), Micron Environmental recommends the use of Transmission Electron Microscopy (TEM) due to the size and the masking of the fibers.

Micron Environmental Labs, Inc. is accredited by the National Voluntary Laboratory Accreditation Program (NVLAP) Lab Code 200294-0 for asbestos fiber analysis (PLM).

Micron Environmental Labs, Inc. is responsible for the accuracy in this report, but we are not liable for any wrong data given to us by the customer regarding these samples or for any misuse or interpretation of information supplied by us. Liability shall extend to providing replicate analyses only. This report must not be used by the customer to claim product certification, approval, or endorsement by NVLAP, NIST, or any agency of the U.S. Government. We will retain these samples for a period of thirty days unless otherwise specified. This report pertains only to the samples submitted and analyzed.

Micron Environmental will not grant reproduction of this report unless an approval is obtained from this laboratory. Please feel free to contact the laboratory for questions regarding results or the analytical methods used at (626)-454-4782.

Sincerely,  
Micron Environmental Labs, Inc.

  
Daniel Gamez  
Director  
Attachments  
MC

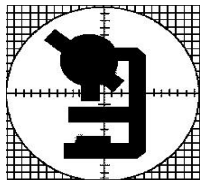

3565 Lexington Ave.  
El Monte, CA 91731

Micron Environmental Labs, Inc.

Analytical Method: EPA 600/R-93/116  
NIST / NVLAP Lab Code No. 200294-0  
California ELAP Certificate No. 2297

Micron Ref. No.  
14420014

TEL: 626-454-4782  
FAX: 626-602-9661

## Sample Summary Results

Customer Project: 103913 / Building B  
Oxnard Union HS District / Adolfo Camarillo

Microscopist: Carlo Gamez

May 22, 2020

Mike Tabbara  
Tabbara Corporation  
350 N. Lantana St., Suite 224  
Camarillo, CA 93010

Date Collected: 5/5/2020  
Date Received: 5/14/2020  
Date Analyzed: 5/14/2020  
No. Samples: 45

Cust ID No. Micron ID No.	Sample Description / Color	Asbestos Detected	Analytical Results	Q.C.
1 892217	2x4' ACP B6  grey	No	60% Cellulose 5% Fibrous Glass 30% Mineral Filler 5% Organic Binders	
2 892218	2x4' ACP B5  grey	No	60% Cellulose 5% Fibrous Glass 30% Mineral Filler 5% Organic Binders	
3 892219	2x4' ACP B2  grey	No	60% Cellulose 5% Fibrous Glass 30% Mineral Filler 5% Organic Binders	
4 892220	Drywall B1  white	No	5% Cellulose 90% Mineral Filler 5% Organic Binders	
5 892221	Drywall B3  white	No	5% Cellulose 90% Mineral Filler 5% Organic Binders	
6 892222	Drywall B5  white	No	5% Cellulose 90% Mineral Filler 5% Organic Binders	

# Sample Summary Results

Date: May 22, 2020

Microscopist: Carlo Gamez

Micron Ref. No.: 14420014

Cust ID No. Micron ID No.	Sample Description / Color	Asbestos Detected	Analytical Results	Q.C.
<b>7</b> 892223	Joint compound B1  grey	No	2% Cellulose 90% Mineral Filler 8% Organic Binders	X
<b>8</b> 892224	Joint compound B3  grey	No	2% Cellulose 90% Mineral Filler 8% Organic Binders	
<b>9</b> 892225	Joint compound B5  grey	No	2% Cellulose 90% Mineral Filler 8% Organic Binders	
<b>10</b> 892226	4" Grey baseboard B3  grey	No	80% Mineral Filler 20% Organic Binders	
<b>10</b> 892227	Mastic B3  brown	No	5% Mineral Filler 95% Organic Binders	
<b>11</b> 892228	4" Grey baseboard B3  grey	No	80% Mineral Filler 20% Organic Binders	
<b>11</b> 892229	Mastic B3  brown	No	5% Mineral Filler 95% Organic Binders	
<b>12</b> 892230	4" Grey baseboard WR  grey	No	80% Mineral Filler 20% Organic Binders	

# Sample Summary Results

Date: May 22, 2020

Microscopist: Carlo Gamez

Micron Ref. No.: 14420014

Cust ID No. Micron ID No.	Sample Description / Color	Asbestos Detected	Analytical Results	Q.C.
<b>12</b> 892231	Mastic WR  brown	No	5% Mineral Filler 95% Organic Binders	
<b>13</b> 892232	4" Brown baseboard B2  brown	No	80% Mineral Filler 20% Organic Binders	
<b>13</b> 892233	Mastic B2  brown	No	100% Organic Binders	
<b>14</b> 892234	4" Brown baseboard WR1  brown	No	80% Mineral Filler 20% Organic Binders	
<b>14</b> 892235	Mastic WR1  brown	No	100% Organic Binders	
<b>15</b> 892236	4" Brown baseboard WR3  brown	No	80% Mineral Filler 20% Organic Binders	X
<b>15</b> 892237	Mastic WR3  brown	No	100% Organic Binders	
<b>16</b> 892238	12" Gray / Speckles RFT B3  grey	No	95% Mineral Filler 5% Organic Binders	

# Sample Summary Results

Date: May 22, 2020

Microscopist: Carlo Gamez

Micron Ref. No.: 14420014

Cust ID No. Micron ID No.	Sample Description / Color	Asbestos Detected	Analytical Results	Q.C.
<b>16</b> 892239	Mastic B3  yellow	No	100% Organic Binders	
<b>17</b> 892240	12" Gray / Speckles RFT B3  grey	No	95% Mineral Filler 5% Organic Binders	
<b>17</b> 892241	Mastic B3  yellow	No	100% Organic Binders	
<b>18</b> 892242	12" Gray / Speckles RFT WR4  grey	No	95% Mineral Filler 5% Organic Binders	
<b>18</b> 892243	Mastic WR4  yellow	No	100% Organic Binders	
<b>19</b> 892244	12" Beige RFT WR1  grey	No	95% Mineral Filler 5% Organic Binders	
<b>19</b> 892245	Mastic WR1  white	No	100% Organic Binders	
<b>20</b> 892246	12" Beige RFT B2  grey	No	95% Mineral Filler 5% Organic Binders	

# Sample Summary Results

Date: May 22, 2020

Microscopist: Carlo Gamez

Micron Ref. No.: 14420014

Cust ID No. Micron ID No.	Sample Description / Color	Asbestos Detected	Analytical Results	Q.C.
<b>20</b> 892247	Mastic B2  white	No	100% Organic Binders	
<b>21</b> 892248	12" Beige RFT B2  grey	No	95% Mineral Filler 5% Organic Binders	X
<b>21</b> 892249	Mastic B2  white	No	100% Organic Binders	
<b>22</b> 892250	Carpet mastic WR3  yellow	No	100% Organic Binders	
<b>23</b> 892251	Carpet mastic WR3  yellow	No	100% Organic Binders	
<b>24</b> 892252	Carpet mastic WR3  yellow	No	100% Organic Binders	
<b>25</b> 892253	Exterior stucco Exterior walls, NW  grey/white	No	2% Cellulose 95% Mineral Filler 3% Organic Binders	X
<b>26</b> 892254	Exterior stucco Exterior walls, NE  grey/white	No	2% Cellulose 95% Mineral Filler 3% Organic Binders	

# Sample Summary Results

Date: May 22, 2020

Microscopist: Carlo Gamez

Micron Ref. No.: 14420014

Cust ID No. Micron ID No.	Sample Description / Color	Asbestos Detected	Analytical Results	Q.C.
<b>27</b> 892255	Exterior stucco Exterior walls, SE  grey/white	No	2% Cellulose 95% Mineral Filler 3% Organic Binders	
<b>28</b> 892256	Gravel roofing composite Roof  black	No	30% Cellulose 20% Fibrous Glass 30% Mineral Filler 20% Organic Binders	X
<b>29</b> 892257	Gravel roofing composite Roof  black	No	30% Cellulose 20% Fibrous Glass 30% Mineral Filler 20% Organic Binders	
<b>30</b> 892258	Gravel roofing composite Roof  black	No	30% Cellulose 20% Fibrous Glass 30% Mineral Filler 20% Organic Binders	
<b>31</b> 892259	Penetration mastic Roof  black	No	40% Cellulose 30% Mineral Filler 30% Organic Binders	
<b>32</b> 892260	Penetration mastic Roof  black	No	40% Cellulose 30% Mineral Filler 30% Organic Binders	
<b>33</b> 892261	Penetration mastic Roof  black	No	40% Cellulose 30% Mineral Filler 30% Organic Binders	

Microscopist: Carlo G. Gamez

The limit of detection for this analytical method is less than one percent asbestos (visual area estimates). CV=0.04

# TABBARA CORPORATION

Date:	5-5-20
Client:	Oxnard Union HS District
Site:	Adelphi Camarillo / Bldg B
Project #:	
Inspector(s):	A. Chavez / M. Majdoub

## ASBESTOS BULK SAMPLE FIELD LOG

Sample Number	Material Sampled	Sample Location	Location in Room	Quantity	Analytical Results	Friability	Condition
1	2'x4' ACP	B6		~ 6000 #		N	
2	↓	B5		↓		↓	
3	↓	B2		↓		↓	
4	Drywall	B1		~ 4,000 #		↓	
5	↓	B3		↓		↓	
6	↓	B5		↓		↓	
7	Joint Compound	B1		↓		F	
8	↓	B3		↓		↓	
9	↓	B5		↓		↓	
10	4" Gray Baseboard with Brown Mastic	B3	SE	~ 200 LF			
11	↓	B3	SW	↓			
12	↓	WR	SE	↓			
13	4" Brown Baseboard with Brown Mastic	B2	SE	~ 270 LF			
14	↓	WR 1	North	↓			
15	↓	WR 3	North	↓			

NA = Not Analyzed, Friability Codes: Nf = Non-Friable; F = Friable  
 ND = Not Detected, Condition Codes: G = Good; Fr = Fair; P = Poor  
 N = Negative

Signature: \_\_\_\_\_

*[Handwritten Signature]*

MAY 14 2020 8am



# TABBARA CORPORATION

Date:	5-5-20
Client:	Oxnard Union HS
Site:	Adda Camarillo HS Bldg B
Project #:	
Inspector(s):	A. Chavez / T. Majdoub

## ASBESTOS BULK SAMPLE FIELD LOG

Sample Number	Material Sampled	Sample Location	Location in Room	Quantity	Analytical Results	Friability	Condition
16	12" Gray / speckles with Mastic	B3					
17	↓	B3					
18	↓	WR4					
19	12" Beige RFT with Mastic	WR1					
20	↓	B2					
21	↓	B2					
22	Carpet Mastic	WR3					
23	↓	↓					
24	↓	↓					
25	Exterior Stucco	Exterior Walls	NW				
26	↓	↓	NE				
27	↓	↓	SE				
28	Gravel Roofing Composite	Roof					
29	↓	↓					
30	↓	↓					

NA = Not Analyzed, **Friability Codes:** Nf = Non-Friable; F = Friable  
 ND = Not Detected, **Condition Codes:** G = Good; Fr = Fair; P = Poor  
 N = Negative

Signature: \_\_\_\_\_

*[Signature]*

MAY 14 2020 sam

# TABBARA CORPORATION

Date:	5-5-20
Client:	Oxnard Union HS
Site:	Adolfo Camarillo HS / Bldg B
Project #:	
Inspector(s):	A. Chavez / M. Majdoub

## ASBESTOS BULK SAMPLE FIELD LOG

Sample Number	Material Sampled	Sample Location	Location in Room	Quantity	Analytical Results	Friability	Condition
31	Penetration Mastic	Roof		~ #1			
32	↓	↓		↓			
33	↓	↓		↓			

NA = Not Analyzed, **Friability Codes:** Nf = Non-Friable; F = Friable  
 ND = Not Detected, **Condition Codes:** G = Good; Fr = Fair; P = Poor  
 N = Negative

Signature: \_\_\_\_\_



## ***Micron Environmental Labs, Inc.***

3565 Lexington Ave • El Monte, California 91731

Phone (626) 454-4782 • Fax (626) 602-9661

May 18, 2020

Mike Tabbara  
Tabbara Corporation  
350 N. Lantana St., Suite 224  
Camarillo, CA 93010

Subject: PLM Analysis of Bulk Samples  
Micron Job No.: 14420015  
Client Ref.: 103913 / Building C  
Adolfo Camarillo HS / Oxnard Union HS District

Dear Mr. Tabbara:

This report includes an attached summary of the samples collected for the analyses of the 32 bulk samples received by this laboratory on 5/14/2020. The analyses were completed using polarized light microscopy (PLM) in accordance with the EPA Method 600/R-93/116, July 1993. The quantification is based on the percentage of visual area estimation and is expressed as percent area. Samples that are multilayer are analyzed by layer unless, it has been requested as a composite analysis. These visual area estimate results are based on using reference standards materials that are routinely used in the laboratory.

For all the organic matrix samples that were not asbestos detected by (PLM), Micron Environmental recommends the use of Transmission Electron Microscopy (TEM) due to the size and the masking of the fibers.

Micron Environmental Labs, Inc. is accredited by the National Voluntary Laboratory Accreditation Program (NVLAP) Lab Code 200294-0 for asbestos fiber analysis (PLM).

Micron Environmental Labs, Inc. is responsible for the accuracy in this report, but we are not liable for any wrong data given to us by the customer regarding these samples or for any misuse or interpretation of information supplied by us. Liability shall extend to providing replicate analyses only. This report must not be used by the customer to claim product certification, approval, or endorsement by NVLAP, NIST, or any agency of the U.S. Government. We will retain these samples for a period of thirty days unless otherwise specified. This report pertains only to the samples submitted and analyzed.

Micron Environmental will not grant reproduction of this report unless an approval is obtained from this laboratory. Please feel free to contact the laboratory for questions regarding results or the analytical methods used at (626)-454-4782.

Sincerely,  
Micron Environmental Labs, Inc.

  
Daniel Gamez  
Director  
Attachments  
MC

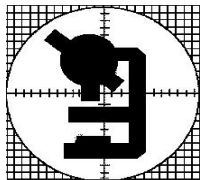

3565 Lexington Ave.  
El Monte, CA 91731

Micron Environmental Labs, Inc.

Analytical Method: EPA 600/R-93/116  
NIST / NVLAP Lab Code No. 200294-0  
California ELAP Certificate No. 2297

Micron Ref. No.  
**14420015**

TEL: 626-454-4782  
FAX: 626-602-9661

## Sample Summary Results

Customer Project: 103913 / Building C  
Adolfo Camarillo HS / Oxnard Union HS District

Microscopist: Daniel Gamez

May 18, 2020

Mike Tabbara  
Tabbara Corporation  
350 N. Lantana St., Suite 224  
Camarillo, CA 93010

Date Collected: 5/5/2020  
Date Received: 5/14/2020  
Date Analyzed: 5/15/2020  
No. Samples: 32

Cust ID No. Micron ID No.	Sample Description / Color	Asbestos Detected	Analytical Results	Q.C.
<b>1</b> 892250	2x4' ACP Room C4  beige	No	60% Cellulose 40% Mineral Filler	X
<b>2</b> 892251	2x4' ACP Room C1  beige	No	60% Cellulose 40% Mineral Filler	
<b>3</b> 892252	2x4' ACP Room C7  beige	No	60% Cellulose 40% Mineral Filler	
<b>4</b> 892253	Drywall Room C1  white	No	100% Mineral Filler	
<b>5</b> 892254	Drywall Room C5  white	No	100% Mineral Filler	
<b>6</b> 892255	Drywall Room C10  white	No	100% Mineral Filler	

# Sample Summary Results

Date: May 18, 2020

Microscopist: Daniel Gamez

Micron Ref. No.: 14420015

Cust ID No. Micron ID No.	Sample Description / Color	Asbestos Detected	Analytical Results	Q.C.
<b>7</b> 892256	Joint compound  beige	No	100% Mineral Filler	
<b>8</b> 892257	Joint compound  beige	No	100% Mineral Filler	
<b>9</b> 892258	Joint compound  beige	No	100% Mineral Filler	
<b>10</b> 892259	Brown baseboard C10  brown	No	100% Organic Binders	
<b>11</b> 892260	Brown baseboard C3  brown	No	100% Organic Binders	
<b>12</b> 892261	Brown baseboard C8  brown	No	100% Organic Binders	
<b>13</b> 892262	Brown mastic associated with 4" baseboard C10  brown	No	100% Organic Binders	X
<b>14</b> 892263	Brown mastic associated with 4" baseboard C3  brown	No	100% Organic Binders	

# Sample Summary Results

Date: May 18, 2020

Microscopist: Daniel Gamez

Micron Ref. No.: 14420015

Cust ID No. Micron ID No.	Sample Description / Color	Asbestos Detected	Analytical Results	Q.C.
<b>15</b> 892264	Brown mastic associated with 4" baseboard C8  brown	No	100% Organic Binders	
<b>16</b> 892265	Mastic associated with 4" blue BB C4  yellow	No	100% Organic Binders	
<b>17</b> 892266	Mastic associated with 4" blue BB C1  yellow	No	100% Organic Binders	
<b>18</b> 892267	Mastic associated with 4" blue BB C7  yellow	No	100% Organic Binders	
<b>19</b> 892268	12" Tan RFT C3  beige	Yes	2% Chrysotile 98% Mineral Filler	X
Positive Stop				
<b>22</b> 892271	Black mastic associated with #19 C3  black	Yes	2% Chrysotile 98% Organic Binders	
Positive Stop				
<b>25</b> 892274	Mastic associated with 4" black BB C5  yellow	No	100% Organic Binders	
<b>26</b> 892275	Mastic associated with 4" black BB C5  yellow	No	100% Organic Binders	

# Sample Summary Results

Date: May 18, 2020

Microscopist: Daniel Gamez

Micron Ref. No.: 14420015

Cust ID No. Micron ID No.	Sample Description / Color	Asbestos Detected	Analytical Results	Q.C.
<b>27</b> 892276	Mastic associated with 4" black BB C5  yellow	No	100% Organic Binders	
<b>28</b> 892277	Gravel roofing composite Roof  black	No	20% Cellulose 5% Fibrous Glass 50% Mineral Filler 25% Organic Binders	
<b>29</b> 892278	Gravel roofing composite Roof  black	No	20% Cellulose 5% Fibrous Glass 50% Mineral Filler 25% Organic Binders	
<b>30</b> 892279	Gravel roofing composite Roof  black	No	20% Cellulose 5% Fibrous Glass 50% Mineral Filler 25% Organic Binders	
<b>31</b> 892280	Penetration mastic Roof  black	No	20% Cellulose 40% Mineral Filler 40% Organic Binders	
<b>32</b> 892281	Penetration mastic Roof  black	No	20% Cellulose 40% Mineral Filler 40% Organic Binders	
<b>33</b> 892282	Penetration mastic Roof  black	No	20% Cellulose 40% Mineral Filler 40% Organic Binders	
<b>34</b> 892283	Exterior stucco Exterior walls  beige/grey	No	100% Mineral Filler	X

# Sample Summary Results

Date: May 18, 2020

Microscopist: Daniel Gamez

Micron Ref. No.: 14420015

Cust ID No. Micron ID No.	Sample Description / Color	Asbestos Detected	Analytical Results	Q.C.
<b>35</b> 892284	Exterior stucco Exterior walls  beige/grey	No	100% Mineral Filler	
<b>36</b> 892285	Exterior stucco Exterior walls  grey/white	No	100% Mineral Filler	

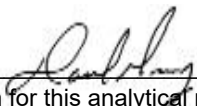
Microscopist: 

The limit of detection for this analytical method is less than one percent asbestos (visual area estimates). CV=0.04



# TABBARA CORPORATION

Date:	5-5-20
Client:	Oxnard Union HS
Site:	Adolfo Camarillo HS / Bldg C
Project #:	
Inspector(s):	A. Chavez / M. Hildner

## ASBESTOS BULK SAMPLE FIELD LOG

Sample Number	Material Sampled	Sample Location	Location in Room	Quantity	Analytical Results	Friability	Condition
1	2'x4' ACP	Room C4		~ 12,960 sq ft			
2	↓	C1		↓			
3	↓	C7		↓			
4	Drywall	C1		~ 7,000 sq ft			
5	↓	C5		↓			
6	↓	C10		↓			
7	Joint Compound			↓			
8	↓			↓			
9	↓			↓			
10	Brown Baseboard	C10		~ 940 LF			
11	↓	C3		↓			
12	↓	C8		↓			
13	Brown Mastic associated with	C10		~			
14	4" Baseboard	C3		↓			
15	↓	C8		↓			

NA = Not  
ND = Not  
N = Negative

Friability Codes: N = Non-Friable; F = Friable  
Condition Codes: G = Good; F = Fair; P = Poor

Page

1 3

Signature:

David Hays, Esq. MAY 14 2020

# TABBARA CORPORATION

Date:	5-5-20
Client:	Oxnard Union HS
Site:	Adolfo Camarillo HS / Bldg C
Project #:	
Inspector(s):	A. Chang / M. Rajda

## ASBESTOS BULK SAMPLE FIELD LOG

Sample Number	Material Sampled	Sample Location	Location in Room	Quantity	Analytical Results	Friability	Condition
16	Mastic associated with 4" Blue BB	C4		~ 536 lb			
17		C1		↓			
18		C7		↓			
19	12" Tan RFT	C3		~ 12,000 lb			
20		C9		↓			
21		C5		↓			
22	BLK Mastic associated / 19	C3		↓			
23	with / 20	C9		↓			
24	/ 21	C5		↓			
25	Mastic associated with 4" BLK BB	C5		~ 536 lb			
26		C5		↓			
27		C5		↓			
28	Gravel Roofing Composite	Roof		~ lb			
29		↓		↓			
30		↓		↓			

NA = Not

ND = Not

N = Negative

Friability Codes: N = Non-Friable; F = Friable

Condition Codes: G = Good; F = Fair; P = Poor

Page

2 3

Signature:

per: Mung Sam

MAY 14 2020

# TABBARA CORPORATION

Date:	5-5-20
Client:	Oxnard Union HS
Site:	Adolfo Camasillo HS / Bldg C
Project #:	
Inspector(s):	A Chavez / M. Hajdoub.

## ASBESTOS BULK SAMPLE FIELD LOG

Sample Number	Material Sampled	Sample Location	Location in Room	Quantity	Analytical Results	Friability	Condition
31	Penetration Plastic	Roof		~ 20 #			
32	↓	↓		↓			
33	↓	↓		↓			
34	Exterior Stucco	Exterior Walls		~ 1800 #			
35	↓	↓		↓			
36	↓	↓		↓			

NA = Not

ND = Not

N = Negative

Friability Codes: N = Non-Friable; F = Friable

Condition Codes: G = Good; F = Fair; P = Poor

Page

3 3

Signature: *[Signature]*

Rev'd: *[Signature]* SUM MAY 14 2020



## ***Micron Environmental Labs, Inc.***

3565 Lexington Ave • El Monte, California 91731

Phone (626) 454-4782 • Fax (626) 602-9661

May 18, 2020

Mike Tabbara  
Tabbara Corporation  
350 N. Lantana St., Suite 224  
Camarillo, CA 93010

Subject: PLM Analysis of Bulk Samples  
Micron Job No.: 14420011  
Client Ref.: 103913 / Building D  
Oxnard Union HS / Adolfo Camarillo HS

Dear Mr. Tabbara:

This report includes an attached summary of the samples collected for the analyses of the 55 bulk samples received by this laboratory on 5/14/2020. The analyses were completed using polarized light microscopy (PLM) in accordance with the EPA Method 600/R-93/116, July 1993. The quantification is based on the percentage of visual area estimation and is expressed as percent area. Samples that are multilayer are analyzed by layer unless, it has been requested as a composite analysis. These visual area estimate results are based on using reference standards materials that are routinely used in the laboratory.

For all the organic matrix samples that were not asbestos detected by (PLM), Micron Environmental recommends the use of Transmission Electron Microscopy (TEM) due to the size and the masking of the fibers.

Micron Environmental Labs, Inc. is accredited by the National Voluntary Laboratory Accreditation Program (NVLAP) Lab Code 200294-0 for asbestos fiber analysis (PLM).

Micron Environmental Labs, Inc. is responsible for the accuracy in this report, but we are not liable for any wrong data given to us by the customer regarding these samples or for any misuse or interpretation of information supplied by us. Liability shall extend to providing replicate analyses only. This report must not be used by the customer to claim product certification, approval, or endorsement by NVLAP, NIST, or any agency of the U.S. Government. We will retain these samples for a period of thirty days unless otherwise specified. This report pertains only to the samples submitted and analyzed.

Micron Environmental will not grant reproduction of this report unless an approval is obtained from this laboratory. Please feel free to contact the laboratory for questions regarding results or the analytical methods used at (626)-454-4782.

Sincerely,  
Micron Environmental Labs, Inc.

  
Daniel Gamez  
Director  
Attachments  
MC

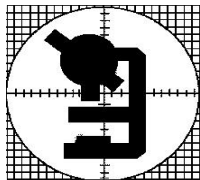

3565 Lexington Ave.  
El Monte, CA 91731

Micron Environmental Labs, Inc.

Analytical Method: EPA 600/R-93/116  
NIST / NVLAP Lab Code No. 200294-0  
California ELAP Certificate No. 2297

Micron Ref. No.  
**14420011**

TEL: 626-454-4782  
FAX: 626-602-9661

## Sample Summary Results

Customer Project: 103913 / Building D  
Oxnard Union HS / Adolfo Camarillo HS

Microscopist: David Soliman

May 18, 2020

Mike Tabbara  
Tabbara Corporation  
350 N. Lantana St., Suite 224  
Camarillo, CA 93010

Date Collected: 5/7/2020  
Date Received: 5/14/2020  
Date Analyzed: 5/14/2020  
No. Samples: 55

Cust ID No. Micron ID No.	Sample Description / Color	Asbestos Detected	Analytical Results	Q.C.
<b>1</b> 892088	12x12" Yellow ACT Room D1  offwhite/tan	No	80% Cellulose 20% Organic Binders	
<b>2</b> 892089	12x12" Yellow ACT Room D1  offwhite/tan	No	80% Cellulose 20% Organic Binders	
<b>3</b> 892090	12x12" Yellow ACT Room D3  offwhite/tan	No	80% Cellulose 20% Organic Binders	
<b>4</b> 892091	12x12" Gray ACT Room 2  grey/white	No	79% Cellulose 1% Fibrous Glass 20% Organic Binders	
<b>5</b> 892092	12x12" Gray ACT Room 2  grey/white	No	79% Cellulose 1% Fibrous Glass 20% Organic Binders	
<b>6</b> 892093	12x12" Gray ACT Room 2  grey/white	No	79% Cellulose 1% Fibrous Glass 20% Organic Binders	

# Sample Summary Results

Date: May 18, 2020

Microscopist: David Soliman

Micron Ref. No.: 14420011

Cust ID No. Micron ID No.	Sample Description / Color	Asbestos Detected	Analytical Results	Q.C.
<b>7</b> 892094	2x4' ACP Room D1, SE  grey/white	No	79% Cellulose 1% Fibrous Glass 20% Organic Binders	
<b>8</b> 892095	2x4' ACP Room D3, NW  grey/white	No	79% Cellulose 1% Fibrous Glass 20% Organic Binders	
<b>9</b> 892096	2x4' ACP Room D4, south  grey/white	No	79% Cellulose 1% Fibrous Glass 20% Organic Binders	
<b>10</b> 892097	Mastic associated with 12x12" ACT Room D1  yellow/brown	No	100% Organic Binders	
<b>11</b> 892098	Mastic associated with 12x12" ACT Room D1  yellow/brown	No	100% Organic Binders	
<b>12</b> 892099	Mastic associated with 12x12" ACT Room D3  yellow/brown	No	100% Organic Binders	
<b>13</b> 892100	Drywall Room D1, N storage  white/brown	No	10% Cellulose 90% Mineral Filler	
<b>14</b> 892101	Drywall Room D1  white	No	1% Cellulose 99% Mineral Filler	

# Sample Summary Results

Date: May 18, 2020

Microscopist: David Soliman

Micron Ref. No.: 14420011

Cust ID No. Micron ID No.	Sample Description / Color	Asbestos Detected	Analytical Results	Q.C.
<b>15</b> 892102	Drywall Room D1  white	No	1% Cellulose 1% Fibrous Glass 98% Mineral Filler	
<b>16</b> 892103	Joint compound Room D1  beige	Yes	2% Chrysotile 98% Mineral Filler	X
<b>19</b> 892104	Plaster Room D4  grey	No	100% Mineral Filler	
<b>19</b> 892105	Skim coat Room D4  white	No	100% Mineral Filler	
<b>20</b> 892106	Plaster Room D4  grey	No	100% Mineral Filler	X
<b>20</b> 892107	Skim coat Room D4  white	No	100% Mineral Filler	
<b>20</b> 892108	Button board Room D4  white/brown	No	10% Cellulose 90% Mineral Filler	
<b>21</b> 892109	Plaster Room D4  offwhite	No	100% Mineral Filler	

# Sample Summary Results

Date: May 18, 2020

Microscopist: David Soliman

Micron Ref. No.: 14420011

Cust ID No. Micron ID No.	Sample Description / Color	Asbestos Detected	Analytical Results	Q.C.
<b>22</b> 892110	Tan mastic associated with 4" BB Room D1, west  beige	No	10% Mineral Filler 90% Organic Binders	
<b>23</b> 892111	Tan mastic associated with 4" BB Room D3, north  beige	No	10% Mineral Filler 90% Organic Binders	
<b>24</b> 892112	Tan mastic associated with 4" BB Room D4, NE  beige	No	10% Mineral Filler 90% Organic Binders	
<b>25</b> 892113	Light brown mastic associated with 4" brown BB Room 2, stage room tan	No	10% Mineral Filler 90% Organic Binders	
<b>26</b> 892114	Light brown mastic associated with 4" brown BB Room 2, stage room tan	No	10% Mineral Filler 90% Organic Binders	
<b>27</b> 892115	Light brown mastic associated with 4" brown BB Room 2, stage room tan	No	10% Mineral Filler 90% Organic Binders	
<b>28</b> 892116	12" Dark blue RFT D1, storage room  blue	No	40% Mineral Filler 60% Organic Binders	X
<b>29</b> 892117	12" Dark blue RFT D4, NE  blue	No	40% Mineral Filler 60% Organic Binders	



# Sample Summary Results

Date: May 18, 2020

Microscopist: David Soliman

Micron Ref. No.: 14420011

Cust ID No. Micron ID No.	Sample Description / Color	Asbestos Detected	Analytical Results	Q.C.
<b>30</b> 892118	12" Dark blue RFT D3, NE  blue	No	40% Mineral Filler 60% Organic Binders	
<b>31</b> 892119	Mastic associated with #28  black	No	100% Organic Binders	X
<b>32</b> 892120	Mastic associated with #29  black	No	100% Organic Binders	
<b>33</b> 892121	Mastic associated with #30  black	No	100% Organic Binders	
<b>34</b> 892122	12" Tan RFT Room 2  white	No	40% Mineral Filler 60% Organic Binders	
<b>35</b> 892123	12" Tan RFT Room 2, stage room  white	No	40% Mineral Filler 60% Organic Binders	
<b>36</b> 892124	12" Tan RFT Room 2, stage room  white	No	40% Mineral Filler 60% Organic Binders	
<b>37</b> 892125	12" Dark grey RFT Room 2, stage room  dark grey	No	40% Mineral Filler 60% Organic Binders	

# Sample Summary Results

Date: May 18, 2020

Microscopist: David Soliman

Micron Ref. No.: 14420011

Cust ID No. Micron ID No.	Sample Description / Color	Asbestos Detected	Analytical Results	Q.C.
<b>38</b> 892126	12" Dark grey RFT Room 2, stage room  dark grey	No	40% Mineral Filler 60% Organic Binders	
<b>39</b> 892127	12" Dark grey RFT Room 2, stage room  dark grey	No	40% Mineral Filler 60% Organic Binders	
<b>40</b> 892128	12" Gray RFT Stage (room 2), storage room  grey	No	40% Mineral Filler 60% Organic Binders	
<b>41</b> 892129	12" Gray RFT Stage room  grey	No	40% Mineral Filler 60% Organic Binders	
<b>42</b> 892130	12" Gray RFT Stage room  grey	No	40% Mineral Filler 60% Organic Binders	
<b>43</b> 892131	Mastic associated with #34  yellow	No	100% Organic Binders	
<b>44</b> 892132	Mastic associated with #37  yellow	No	100% Organic Binders	
<b>45</b> 892133	Mastic associated with #40  yellow	No	100% Organic Binders	

# Sample Summary Results

Date: May 18, 2020

Microscopist: David Soliman

Micron Ref. No.: 14420011

Cust ID No. Micron ID No.	Sample Description / Color	Asbestos Detected	Analytical Results	Q.C.
<b>46</b> 892134	Stucco Exterior walls  offwhite/grey	No	100% Mineral Filler	X
<b>47</b> 892135	Stucco Exterior walls  grey	Yes	<1% Chrysotile 99% Mineral Filler	
<b>48</b> 892136	Stucco Exterior walls  dark grey/white	No	100% Mineral Filler	X
<b>49</b> 892137	Window putty Exterior window  grey	No	10% Mineral Filler 90% Organic Binders	
<b>50</b> 892138	Window putty Exterior window  grey	No	10% Mineral Filler 90% Organic Binders	
<b>51</b> 892139	Window putty Exterior window  light grey	Yes	<1% Chrysotile 20% Mineral Filler 79% Organic Binders	
<b>52</b> 892140	Gravel roofing composite Roof  black brown beige	No	20% Cellulose 5% Fibrous Glass 50% Mineral Filler 25% Organic Binders	
<b>53</b> 892141	Gravel roofing composite Roof  black brown beige	No	20% Cellulose 5% Fibrous Glass 50% Mineral Filler 25% Organic Binders	

# Sample Summary Results

Date: May 18, 2020

Microscopist: David Soliman

Micron Ref. No.: 14420011

Cust ID No.		Asbestos		
Micron ID No.	Sample Description / Color	Detected	Analytical Results	Q.C.
54	Gravel roofing composite	No	20% Cellulose	
892142	Roof		5% Fibrous Glass	
			50% Mineral Filler	
	black brown beige		25% Organic Binders	

Microscopist: 

The limit of detection for this analytical method is less than one percent asbestos (visual area estimates). CV=0.04

# TABBARA CORPORATION

14420011

Date:	5-7-20
Client:	Oxnard Union HS
Site:	Adolfo Camarillo HS / Bldg D
Project #:	
Inspector(s):	A. Chavez / M. Hajdoub

## ASBESTOS BULK SAMPLE FIELD LOG

Sample Number	Material Sampled	Sample Location	Location in Room	Quantity	Analytical Results	Friability	Condition
1	12"x12" yellow ACT	Room D1		~ 1000		N	G
2	↓	Room D1		↓		↓	↓
3	↓	Room D3		↓		↓	↓
4	12"x12" Gray ACT	Room 2		~ 800 #		↓	↓
5	↓	↓		↓		↓	↓
6	↓	↓		↓		↓	↓
7	2'x4' ACP	Room D1	SE	~ 4000 #		↓	↓
8	↓	D3	NW	↓		↓	↓
9	↓	D4	South	↓		↓	↓
10	Plastic associated with 12"x12" ACT	Room D1		R-1		↓	↓
11	↓	D1		↓		↓	↓
12	↓	D3		↓		↓	↓
13	Dry Wall	Room D1	Ni storage	3,000		↓	↓
14	↓	↓		↓		↓	↓
15	↓	↓		↓		↓	↓

NA = Not Analyzed, **Friability Codes:** Nf = Non-Friable; F = Friable  
 ND = Not Detected, **Condition Codes:** G = Good; Fr = Fair; P = Poor  
 N = Negative

Signature: \_\_\_\_\_

Rec: B. Gomez 5/14/20 8 am

# TABBARA CORPORATION

Date:	5-7-20
Client:	Cornwall Union HS
Site:	Adolfo Camarillo HS / Bldg D
Project #:	
Inspector(s):	A. Chavez / M. Hejran

## ASBESTOS BULK SAMPLE FIELD LOG

Sample Number	Material Sampled	Sample Location	Location in Room	Quantity	Analytical Results	Friability	Condition
16	Joint Compound	Room D1		2-13		F	G
17	↓	Room D1		↓		↓	↓
18	↓	DI		↓		↓	↓
19	Plaster	Room D4		~1000		N	↓
20	↓	↓		↓		↓	↓
21	↓	↓		↓		↓	↓
22	Tan Mortar associated	Room D1	West			↓	↓
23	with 4" BB	D3	North			↓	↓
24	↓	D4	NE			↓	↓
25	Light Brown Mortar with	Room 2 Stage Room		~100 LF		↓	↓
26	4" Brown BB	Room 2 Stage Storage		↓		↓	↓
27	↓	↓		↓		↓	↓
28	12" Dark Blue RFT	D1 Storage Room		~3900 lb		↓	↓
29	↓	D4	NE	↓		↓	↓
30	↓	D3	NE	↓		↓	↓

NA = Not Analyzed, Friability Codes: Nf = Non-Friable; F = Friable  
 ND = Not Detected, Condition Codes: G = Good; Fr = Fair; P = Poor  
 N = Negative

Signature: \_\_\_\_\_

Rec: B. Gamley 5/14/20 8am

# TABBARA CORPORATION

Date:	5-7-20
Client:	Oxnard Union HS
Site:	Adolfo Camarillo HS / Bldg D
Project #:	
Inspector(s):	A. Chavez / M. Majdoub

## ASBESTOS BULK SAMPLE FIELD LOG

Sample Number	Material Sampled	Sample Location	Location in Room	Quantity	Analytical Results	Friability	Condition
31	Plastic associated with #28			R-28		N	G
32	↓ #29			↓			
33	↓ #30			↓			
34	12" Tan RFT	Room 2		~ 100 ft			
35	↓	Room 2 Stage Room		↓			
36	↓	↓		↓			
37	12" Dark Gray RFT	Room 2 / Stage Room		~ 150			
38	↓	↓		↓			
39	↓	↓		↓			
40	12" Gray RFT	Stage (Room 2) / Storage		~ 150			
41	↓	Stage Room		↓			
42	↓	↓		↓			
43	Plastic associated with #34			~ 1,000			
44	#37						
45	#40						

NA = Not Analyzed, Friability Codes: Nf = Non-Friable; F = Friable  
 ND = Not Detected, Condition Codes: G = Good; Fr = Fair; P = Poor  
 N = Negative

Signature: \_\_\_\_\_

Rec: *[Signature]*  
 Rec: 3/14/20 8am

# TABBARA CORPORATION

Date:	5-7-20
Client:	Oxnard Union HS District
Site:	Adolfo Camarillo HS / Bldg D
Project #:	
Inspector(s):	A. Chang / M. Hajdenb

## ASBESTOS BULK SAMPLE FIELD LOG

Sample Number	Material Sampled	Sample Location	Location in Room	Quantity	Analytical Results	Friability	Condition
46	Stucco	Exterior Walls				N	G
47	↓	↓				↓	↓
48							
49	Window Putty	Exterior Windows					
50	↓	↓					
51							
52	Gravel Roofing Composite	Roof					
53	↓	↓					
54	↓	↓					

NA = Not Analyzed, **Friability Codes:** Nf = Non-Friable; F = Friable  
 ND = Not Detected, **Condition Codes:** G = Good; Fr = Fair; P = Poor  
 N = Negative

Signature:

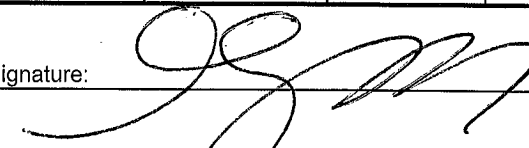
  
 Rec: B. Gurney 5/14/20 8am





## ***Micron Environmental Labs, Inc.***

3565 Lexington Ave • El Monte, California 91731

Phone (626) 454-4782 • Fax (626) 602-9661

May 18, 2020

Mike Tabbara  
Tabbara Corporation  
350 N. Lantana St., Suite 224  
Camarillo, CA 93010

Subject: PLM Analysis of Bulk Samples  
Micron Job No.: 14420019  
Client Ref.: 103913 Oxnard Union HS District  
Adolfo Camarillo HS / Building E

Dear Mr. Tabbara:

This report includes an attached summary of the samples collected for the analyses of the 42 bulk samples received by this laboratory on 5/15/2020. The analyses were completed using polarized light microscopy (PLM) in accordance with the EPA Method 600/R-93/116, July 1993. The quantification is based on the percentage of visual area estimation and is expressed as percent area. Samples that are multilayer are analyzed by layer unless, it has been requested as a composite analysis. These visual area estimate results are based on using reference standards materials that are routinely used in the laboratory.

For all the organic matrix samples that were not asbestos detected by (PLM), Micron Environmental recommends the use of Transmission Electron Microscopy (TEM) due to the size and the masking of the fibers.

Micron Environmental Labs, Inc. is accredited by the National Voluntary Laboratory Accreditation Program (NVLAP) Lab Code 200294-0 for asbestos fiber analysis (PLM).

Micron Environmental Labs, Inc. is responsible for the accuracy in this report, but we are not liable for any wrong data given to us by the customer regarding these samples or for any misuse or interpretation of information supplied by us. Liability shall extend to providing replicate analyses only. This report must not be used by the customer to claim product certification, approval, or endorsement by NVLAP, NIST, or any agency of the U.S. Government. We will retain these samples for a period of thirty days unless otherwise specified. This report pertains only to the samples submitted and analyzed.

Micron Environmental will not grant reproduction of this report unless an approval is obtained from this laboratory. Please feel free to contact the laboratory for questions regarding results or the analytical methods used at (626)-454-4782.

Sincerely,  
Micron Environmental Labs, Inc.

  
Daniel Gamez  
Director  
Attachments  
BG

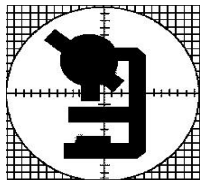

3565 Lexington Ave.  
El Monte, CA 91731

Micron Environmental Labs, Inc.

Analytical Method: EPA 600/R-93/116  
NIST / NVLAP Lab Code No. 200294-0  
California ELAP Certificate No. 2297

Micron Ref. No.  
**14420019**

TEL: 626-454-4782  
FAX: 626-602-9661

## Sample Summary Results

Customer Project: 103913 Oxnard Union HS District    Microscopist: Danny Lu  
Adolfo Camarillo HS / Building E

May 18, 2020

Mike Tabbara

Tabbara Corporation

350 N. Lantana St., Suite 224

Camarillo, CA 93010

Date Collected: 5/15/2020

Date Received: 5/15/2020

Date Analyzed: 5/15/2020

No. Samples: 42

Cust ID No. Micron ID No.	Sample Description / Color	Asbestos Detected	Analytical Results	Q.C.
<b>01</b> 892431	2'x4' ACP Library Lobby  brown	No	100% Cellulose	
<b>02</b> 892432	2'x4' ACP Library Lobby  brown	No	100% Cellulose	
<b>03</b> 892433	2'x4' ACP Library Lobby  brown	No	100% Cellulose	
<b>04</b> 892434	2'x2' ACP Library  grey	No	100% Cellulose	
<b>05</b> 892435	2'x2' ACP Library  grey	No	100% Cellulose	
<b>06</b> 892436	2'x2' ACP Library  grey	No	100% Cellulose	

# Sample Summary Results

Date: May 18, 2020

Microscopist: Danny Lu

Micron Ref. No.: 14420019

Cust ID No. Micron ID No.	Sample Description / Color	Asbestos Detected	Analytical Results	Q.C.
<b>07</b> 892437	2'x2' Fissured ACP Room E3  grey, white	No	50% Cellulose 30% Fibrous Glass 20% Mineral Filler	X
<b>08</b> 892438	2'x2' Fissured ACP Room E3  grey, white	No	50% Cellulose 30% Fibrous Glass 20% Mineral Filler	
<b>09</b> 892439	2'x2' Fissured ACP Library E13  grey, white	No	50% Cellulose 30% Fibrous Glass 20% Mineral Filler	
<b>10</b> 892440	Drywall Kitchen  pink	No	5% Cellulose 95% Mineral Filler	
<b>11</b> 892441	Drywall Walk Room  white	No	5% Cellulose 95% Mineral Filler	
<b>12</b> 892442	Drywall Library  white	No	5% Cellulose 95% Mineral Filler	
<b>13</b> 892443	Joint Compound Kitchen  tan	No	100% Mineral Filler	X
<b>14</b> 892444	Joint Compound Walk Room  tan	No	100% Mineral Filler	

# Sample Summary Results

Date: May 18, 2020

Microscopist: Danny Lu

Micron Ref. No.: 14420019

Cust ID No. Micron ID No.	Sample Description / Color	Asbestos Detected	Analytical Results	Q.C.
<b>15</b> 892445	Joint Compound Library  tan	No	100% Mineral Filler	
<b>16</b> 892446	4" Baseboard Mastic North  tan	No	100% Organic Binders	
<b>17</b> 892447	4" Baseboard Mastic Northwest  tan	No	100% Organic Binders	
<b>18</b> 892448	4" Baseboard Mastic  tan	No	100% Organic Binders	
<b>19</b> 892449	Carpet Mastic Library  yellow	No	100% Organic Binders	X
<b>20</b> 892450	Carpet Mastic Library  yellow	No	100% Organic Binders	
<b>21</b> 892451	Carpet Mastic Library  yellow	No	100% Organic Binders	
<b>22</b> 892452	12"x12" Blue RFT Lobby  blue	No	100% Organic Binders	

# Sample Summary Results

Date: May 18, 2020

Microscopist: Danny Lu

Micron Ref. No.: 14420019

Cust ID No. Micron ID No.	Sample Description / Color	Asbestos Detected	Analytical Results	Q.C.
<b>23</b> 892453	12"x12" Blue RFT Lobby  blue	No	100% Organic Binders	
<b>24</b> 892454	12"x12" Blue RFT Lobby  blue	No	100% Organic Binders	
<b>25</b> 892455	Mastic associated w/ #22 Lobby  black	No	100% Organic Binders	
<b>26</b> 892456	Mastic associated w/ #23 Lobby  black	No	100% Organic Binders	
<b>27</b> 892457	Mastic associated w/ #24 Lobby  black	No	100% Organic Binders	
<b>28</b> 892458	Window Putty Exterior Window  grey	No	100% Mineral Filler	
<b>29</b> 892459	Window Putty Exterior Window  grey	No	100% Mineral Filler	
<b>30</b> 892460	Window Putty Exterior Window  grey	No	100% Mineral Filler	

# Sample Summary Results

Date: May 18, 2020

Microscopist: Danny Lu

Micron Ref. No.: 14420019

Cust ID No. Micron ID No.	Sample Description / Color	Asbestos Detected	Analytical Results	Q.C.
<b>31</b> 892461	Exterior Stucco SE  grey, green, white	Yes	<1% Chrysotile 99% Mineral Filler	X
<b>32</b> 892462	Exterior Stucco SW  grey, white	No	100% Mineral Filler	
<b>33</b> 892463	Exterior Stucco North  grey, white, green	Yes	<1% Chrysotile 99% Mineral Filler	
<b>34</b> 892464	Gravel Roofing Composite Roof  white, black	No	30% Cellulose 10% Mineral Filler 60% Organic Binders	
<b>35</b> 892465	Gravel Roofing Composite  white, black	No	30% Cellulose 10% Mineral Filler 60% Organic Binders	
<b>36</b> 892466	Gravel Roofing Composite  white, black	No	30% Cellulose 10% Mineral Filler 60% Organic Binders	
<b>37</b> 892467	Penetration Mastic  black	No	20% Cellulose 80% Organic Binders	X
<b>38</b> 892468	Penetration Mastic  black	No	20% Cellulose 80% Organic Binders	

# Sample Summary Results

Date: May 18, 2020

Microscopist: Danny Lu

Micron Ref. No.: 14420019

Cust ID No. Micron ID No.	Sample Description / Color	Asbestos Detected	Analytical Results	Q.C.
<b>39</b> 892469	Penetration Mastic  black	No	20% Cellulose 80% Organic Binders	
<b>40</b> 892470	HVAC / Penetration Cloth  white, black	No	100% Organic Binders	
<b>41</b> 892471	HVAC / Penetration Cloth  white, black	No	100% Organic Binders	
<b>42</b> 892472	HVAC / Penetration Cloth  white, black	No	100% Organic Binders	

Microscopist: Danny Lu

The limit of detection for this analytical method is less than one percent asbestos (visual area estimates). CV=0.04

14420019

# TABBARA CORPORATION

Date: 5-5-20

Client: Oxnard Union HS District

Site: Adolfo Camarillo HS / Building E

Project #:

Inspector(s): A. Chavez / M. Najdoub

## ASBESTOS BULK SAMPLE FIELD LOG

Sample Number	Material Sampled	Sample Location	Location in Room	Quantity	Analytical Results	Friability	Condition
1	2'x4' ACP	Library Lobby		~ 1,645#		N	G
2	↓	↓		↓		↓	↓
3	↓	↓		↓		↓	↓
4	2'x2' ACP	Library		~ 5,480#		↓	↓
5	↓	↓		↓		↓	↓
6	↓	↓		↓		↓	↓
7	2'x2' Fissured ACP	Room E3		~ 700#		↓	↓
8	↓	↓		↓		↓	↓
9	↓	Library E13		↓		↓	↓
10	Drywall	Kitchen		~ 6,000		N	↓
11	↓	Work Room		↓		↓	↓
12	↓	Library	SE	↓		↓	↓
13	Joint Compound	Kitchen		↓		F	↓
14	↓	Work Room		↓		↓	↓
15	↓	Library	SE	↓		↓	↓

NA =  
ND =  
N =

Not Analyzed, Friability Codes: Nf = Non-Friable; F = Friable  
Not Detected, Condition Codes: G = Good; Fr = Fair; P = Poor  
Negative

Signature: 

Rec: B. G. G. 5/14/20 8:00



# TABBARA CORPORATION

Date:	5-5-20
Client:	Oxnard Union HS District
Site:	Adolfo Camarillo HS / Building E
Project #:	
Inspector(s):	A. Chavez / M. Majdenb

## ASBESTOS BULK SAMPLE FIELD LOG

Sample Number	Material Sampled	Sample Location	Location in Room	Quantity	Analytical Results	Friability	Condition
16	4" Baseboard Mastic	North		~ 650 #		N	G
17	↓	Northwest		↓		↓	↓
18	↓			↓		↓	↓
19	Carpet Mastic	Library		~ 7,800 #		↓	↓
20	↓	↓		↓		↓	↓
21	↓	↓		↓		↓	↓
22	12"x12" Blue RFT	Lobby		~ 300 #		↓	↓
23	↓	↓		↓		↓	↓
24	↓	↓		↓		↓	↓
25	Mastic associated with # 22			↓		↓	↓
26	↓ / # 23			↓		↓	↓
27	↓ / # 24			↓		↓	↓
28	Window Putty	Exterior Window		~ 1380 LF		↓	↓
29	↓	↓		↓		↓	↓
30	↓	↓		↓		↓	↓

NA = Not Analyzed, **Friability Codes:** Nf = Non-Friable; F = Friable  
 ND = Not Detected, **Condition Codes:** G = Good; Fr = Fair; P = Poor  
 N = Negative

Signature: \_\_\_\_\_

 Rec'd by *[Signature]* 5/14/20 8:00

# TABBARA CORPORATION

Date:	5-5-20
Client:	Oxnard Union HS District
Site:	Adolfo Camasillo HS / Building E
Project #:	
Inspector(s):	A. Chavez / M. Maibach

## ASBESTOS BULK SAMPLE FIELD LOG

Sample Number	Material Sampled	Sample Location	Location in Room	Quantity	Analytical Results	Friability	Condition
31	Exterior Stucco	SE		~ 4,000		N	G
32	↓	SW		↓		↓	↓
33	↓	Nath		↓		↓	↓
34	Gravel Roofing Composite	Roof					
35	↓						
36	↓						
37	Penetration Mastic						
38	↓						
39	↓						
40	HVAC / Penetration cloth						
41	↓						
42	↓						

NA = Not Analyzed, **Friability Codes:** Nf = Non-Friable; F = Friable  
 ND = Not Detected, **Condition Codes:** G = Good; Fr = Fair; P = Poor  
 N = Negative

Signature: \_\_\_\_\_

 REC: *B. Gentry* 5/14/20 6:00



## ***Micron Environmental Labs, Inc.***

3565 Lexington Ave • El Monte, California 91731

Phone (626) 454-4782 • Fax (626) 602-9661

May 19, 2020

Mike Tabbara  
Tabbara Corporation  
350 N. Lantana St., Suite 224  
Camarillo, CA 93010

Subject: PLM Analysis of Bulk Samples  
Micron Job No.: 14420021  
Client Ref.: 103913 / Adolfo Camarillo HS / Bldg. F  
Oxnard Union HS District

Dear Mr. Tabbara:

This report includes an attached summary of the samples collected for the analyses of the 42 bulk samples received by this laboratory on 5/14/2020. The analyses were completed using polarized light microscopy (PLM) in accordance with the EPA Method 600/R-93/116, July 1993. The quantification is based on the percentage of visual area estimation and is expressed as percent area. Samples that are multilayer are analyzed by layer unless, it has been requested as a composite analysis. These visual area estimate results are based on using reference standards materials that are routinely used in the laboratory.

For all the organic matrix samples that were not asbestos detected by (PLM), Micron Environmental recommends the use of Transmission Electron Microscopy (TEM) due to the size and the masking of the fibers.

Micron Environmental Labs, Inc. is accredited by the National Voluntary Laboratory Accreditation Program (NVLAP) Lab Code 200294-0 for asbestos fiber analysis (PLM).

Micron Environmental Labs, Inc. is responsible for the accuracy in this report, but we are not liable for any wrong data given to us by the customer regarding these samples or for any misuse or interpretation of information supplied by us. Liability shall extend to providing replicate analyses only. This report must not be used by the customer to claim product certification, approval, or endorsement by NVLAP, NIST, or any agency of the U.S. Government. We will retain these samples for a period of thirty days unless otherwise specified. This report pertains only to the samples submitted and analyzed.

Micron Environmental will not grant reproduction of this report unless an approval is obtained from this laboratory. Please feel free to contact the laboratory for questions regarding results or the analytical methods used at (626)-454-4782.

Sincerely,  
Micron Environmental Labs, Inc.

  
Daniel Gamez  
Director  
Attachments  
BG

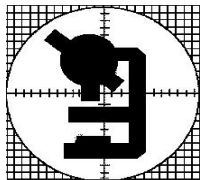

3565 Lexington Ave.  
El Monte, CA 91731

Micron Environmental Labs, Inc.

Analytical Method: EPA 600/R-93/116  
NIST / NVLAP Lab Code No. 200294-0  
California ELAP Certificate No. 2297

Micron Ref. No.  
**14420021**

TEL: 626-454-4782  
FAX: 626-602-9661

## Sample Summary Results

Customer Project: 103913 / Adolfo Camarillo HS / Bldg. F Microscopist: Jiaqi Wu  
Oxnard Union HS District

May 19, 2020

Mike Tabbara  
Tabbara Corporation  
350 N. Lantana St., Suite 224  
Camarillo, CA 93010

Date Collected: 5/5/2020  
Date Received: 5/14/2020  
Date Analyzed: 5/15/2020  
No. Samples: 42

Cust ID No. Micron ID No.	Sample Description / Color	Asbestos Detected	Analytical Results	Q.C.
<b>01</b> 892500	2'x4' Fissured ACP Office 1  grey	No	30% Cellulose 20% Fibrous Glass 50% Mineral Filler	X
<b>02</b> 892501	2'x4' Fissured ACP Office 2  grey	No	30% Cellulose 20% Fibrous Glass 50% Mineral Filler	
<b>03</b> 892502	2'x4' Fissured ACP Office 2  grey	No	30% Cellulose 20% Fibrous Glass 50% Mineral Filler	
<b>04</b> 892503	12"x12" Random Hole ACT Bookkeeping  orange	No	100% Cellulose	
<b>05</b> 892504	12"x12" Random Hole ACT F1  orange	No	100% Cellulose	
<b>06</b> 892505	12"x12" Random Hole ACT Closet 1  orange	No	100% Cellulose	

# Sample Summary Results

Date: May 19, 2020

Microscopist: Jiaqi Wu

Micron Ref. No.: 14420021

Cust ID No. Micron ID No.	Sample Description / Color	Asbestos Detected	Analytical Results	Q.C.
<b>07</b> 892506	Mastic associated w/ 4" Baseboard Closet 1  offwhite	No	15% Mineral Filler 85% Organic Binders	
<b>08</b> 892507	Mastic associated w/ 4" Baseboard Storage 1  offwhite	No	15% Mineral Filler 85% Organic Binders	
<b>09</b> 892508	Mastic associated w/ 4" Baseboard Storage 2  offwhite	No	15% Mineral Filler 85% Organic Binders	
<b>10</b> 892509	Carpet Mastic Bookkeeping  beige	No	18% Mineral Filler 82% Organic Binders	
<b>11</b> 892510	Carpet Mastic Band Room  beige	No	18% Mineral Filler 82% Organic Binders	
<b>12</b> 892511	Carpet Mastic Band Room  beige	No	18% Mineral Filler 82% Organic Binders	
<b>13</b> 892512	12" Blue RFT Closet 1  blue	No	30% Mineral Filler 70% Organic Binders	X
<b>14</b> 892513	12" Blue RFT Storage 1  blue	No	30% Mineral Filler 70% Organic Binders	

# Sample Summary Results

Date: May 19, 2020

Microscopist: Jiaqi Wu

Micron Ref. No.: 14420021

Cust ID No. Micron ID No.	Sample Description / Color	Asbestos Detected	Analytical Results	Q.C.
<b>15</b> 892514	12" Blue RFT Storage 2  blue	No	30% Mineral Filler 70% Organic Binders	
<b>16</b> 892515	Black Mastic associated w/ #13 Closet 1  black	No	3% Cellulose 10% Mineral Filler 87% Organic Binders	
<b>17</b> 892516	Black Mastic associated w/ #14 Storage 1  black	No	3% Cellulose 10% Mineral Filler 87% Organic Binders	
<b>18</b> 892517	Black Mastic associated w/ #15 Storage 2  black	No	3% Cellulose 10% Mineral Filler 87% Organic Binders	
<b>19</b> 892518	Window Putty  grey	No	30% Mineral Filler 70% Organic Binders	
<b>20</b> 892519	Window Putty  grey	No	30% Mineral Filler 70% Organic Binders	
<b>21</b> 892520	Window Putty  grey	No	30% Mineral Filler 70% Organic Binders	
<b>22</b> 892521	Exterior Stucco NE  grey, green	Yes	<1% Chrysotile 99% Mineral Filler	X

# Sample Summary Results

Date: May 19, 2020

Microscopist: Jiaqi Wu

Micron Ref. No.: 14420021

Cust ID No. Micron ID No.	Sample Description / Color	Asbestos Detected	Analytical Results	Q.C.
<b>23</b> 892522	Exterior Stucco West  grey, green	Yes	<1% Chrysotile 99% Mineral Filler	
<b>24</b> 892523	Exterior Stucco South  grey, green	Yes	<1% Chrysotile 99% Mineral Filler	
<b>25</b> 892524	Gravel Roofing Composite Roof  black, orange	No	20% Cellulose 15% Fibrous Glass 65% Organic Binders	
<b>26</b> 892525	Gravel Roofing Composite Roof  black, orange	No	20% Cellulose 15% Fibrous Glass 65% Organic Binders	
<b>27</b> 892526	Gravel Roofing Composite Roof  black, orange	No	20% Cellulose 15% Fibrous Glass 65% Organic Binders	
<b>28</b> 892527	Penetration Mastic Roof  black	No	10% Cellulose 20% Mineral Filler 70% Organic Binders	X
<b>29</b> 892528	Penetration Mastic Roof  black	No	10% Cellulose 20% Mineral Filler 70% Organic Binders	
<b>30</b> 892529	Penetration Mastic Roof  black	No	10% Cellulose 20% Mineral Filler 70% Organic Binders	

# Sample Summary Results

Date: May 19, 2020

Microscopist: Jiaqi Wu

Micron Ref. No.: 14420021

Cust ID No. Micron ID No.	Sample Description / Color	Asbestos Detected	Analytical Results	Q.C.
<b>31</b> 892530	Drywall Storage 2  white	No	5% Cellulose 95% Mineral Filler	
<b>32</b> 892531	Drywall Storage 2  white	No	5% Cellulose 95% Mineral Filler	
<b>33</b> 892532	Drywall WRR Ceiling  white	No	5% Cellulose 95% Mineral Filler	
<b>34</b> 892533	Joint Compound Storage 2  white	No	100% Mineral Filler	
<b>35</b> 892534	Joint Compound Storage 2  white	No	100% Mineral Filler	
<b>36</b> 892535	Joint Compound WRR Ceiling  white	No	100% Mineral Filler	
<b>37</b> 892536	Drywall Ceiling Music Room (Band Room)  white	Yes	<1% Chrysotile 4% Cellulose 95% Mineral Filler	
<b>38</b> 892537	Drywall Ceiling Music Room (Band Room)  white	Yes	<1% Chrysotile 4% Cellulose 95% Mineral Filler	



# Sample Summary Results

Date: May 19, 2020

Microscopist: Jiaqi Wu

Micron Ref. No.: 14420021

Cust ID No. Micron ID No.	Sample Description / Color	Asbestos Detected	Analytical Results	Q.C.
<b>39</b> 892538	Drywall Ceiling Music Room (Band Room)  white	Yes	<1% Chrysotile 4% Cellulose 95% Mineral Filler	
<b>40</b> 892539	12"x12" Rough Textured ACT (No Mastic) Band Room  grey	No	5% Cellulose 90% Mineral Filler 5% Organic Binders	X
<b>41</b> 892540	12"x12" Rough Textured ACT (No Mastic) Band Room  grey	No	5% Cellulose 90% Mineral Filler 5% Organic Binders	
<b>42</b> 892541	12"x12" Rough Textured ACT (No Mastic) Band Room  grey	No	5% Cellulose 90% Mineral Filler 5% Organic Binders	

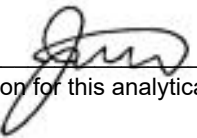
Microscopist: 

The limit of detection for this analytical method is less than one percent asbestos (visual area estimates). CV=0.04

# TABBARA CORPORATION

14420021

Date:	5-5-20
Client:	Oxnard Union HS District
Site:	Adolfo Camarillo HS / Bldg F
Project #:	
Inspector(s):	A. Chavez / A. Noyes

## ASBESTOS BULK SAMPLE FIELD LOG

Sample Number	Material Sampled	Sample Location	Location in Room	Quantity	Analytical Results	Friability	Condition
1	2'x4' Fissured ACP	office 1				N	G
2	↓	office 2				↓	↓
3	↓	↓				↓	↓
4	12"x12" Random Hole ACT	Book Keeping				↓	↓
5	↓	F1				↓	↓
6	↓	Closet 1				↓	↓
7	Marble associated with 4" Baseboard	Closet 1				↓	↓
8	↓	Storage 1				↓	↓
9	↓	Storage 2				↓	↓
10	Carpet to Marble	Book Keeping				↓	↓
11	↓	Band Room				↓	↓
12	↓	↓				↓	↓
13	12" Blue RFT	Closet 1				↓	↓
14	↓	Storage 1				↓	↓
15	↓	Storage 2				↓	↓

NA = Not

ND = Not

N = Negative

Friability Codes: N = Non-Friable; F = Friable

Condition Codes: G = Good; F = Fair; P = Poor

Page

1 3

Signature: [Signature]

Rec: B. Gomez 5/14/20 8:00 am

# TABBARA CORPORATION

14420021

Date:	5-5-20
Client:	Oxnard Union HS District
Site:	Adolfo Camarillo HS / Bldg F
Project #:	
Inspector(s):	A. Chavez / M. Hajdoub

## ASBESTOS BULK SAMPLE FIELD LOG

Sample Number	Material Sampled	Sample Location	Location in Room	Quantity	Analytical Results	Friability	Condition
16	Black Mastic associated with #13	Corb 1				N	G
17	↓	#14 Storage 1				↓	↓
18	↓	#15 Storage 2				↓	↓
19	Window Putty			~ 200		↓	↓
20	↓			↓		↓	↓
21	↓			↓		↓	↓
22	Exterior Stucco	NE		~ 4,000 lb		↓	↓
23	↓	West		↓		↓	↓
24	↓	South		↓		↓	↓
25	Gravel Roofing Composite	Roof				↓	↓
26	↓					↓	↓
27	↓					↓	↓
28	Penetration Mastic			~ 15 lb		↓	↓
29	↓			↓		↓	↓
30	↓			↓		↓	↓

NA = Not

ND = Not

N = Negative

Friability Codes: N = Non-Friable; F = Friable

Condition Codes: G = Good; F = Fair; P = Poor

Page

23

Signature:

Rec: B. Gomez 5/14/20 EGM

# TABBARA CORPORATION

14420021

Date:	5-5-20
Client:	Oxnard Union HS District
Site:	Adolfo Camarillo HS / Bldg F
Project #:	
Inspector(s):	A. Chavez / R. Hildouh

## ASBESTOS BULK SAMPLE FIELD LOG

Sample Number	Material Sampled	Sample Location	Location In Room	Quantity	Analytical Results	Friability	Condition
31	Drywall	Storage 2		~2,000 #		N	G
32	↓	Storage 2		↓			
33	↓	WRR	Ceiling	↓			
34	Joint Compound	Storage 2		↓			
35	↓	Storage 2		↓			
36	↓	WRR	Ceiling	↓			
37	Drywall Ceiling	Music Room		~600 #			
38	↓	(Band Room)		↓			
39	↓	↓		↓			
40	12"x12" Rough Textured ACT	Band Room		~1,000 #			
41	(No Flattic)	↓		↓			
42	↓	↓		↓			
	↓			↓			

NA = Not

ND = Not

N = Negative

Friability Codes: N = Non-Friable; F = Friable

Condition Codes: G = Good; F = Fair; P = Poor

Page

303

Signature:

Dec: B. Gomez 5/14/20 8:00



## ***Micron Environmental Labs, Inc.***

3565 Lexington Ave • El Monte, California 91731

Phone (626) 454-4782 • Fax (626) 602-9661

May 18, 2020

Mike Tabbara  
Tabbara Corporation  
350 N. Lantana St., Suite 224  
Camarillo, CA 93010

Subject: PLM Analysis of Bulk Samples  
Micron Job No.: 14420022  
Client Ref.: Oxnard Union HS District / Adolfo Camarillo HS  
Building G & H

Dear Mr. Tabbara:

This report includes an attached summary of the samples collected for the analyses of the 38 bulk samples received by this laboratory on 5/14/2020. The analyses were completed using polarized light microscopy (PLM) in accordance with the EPA Method 600/R-93/116, July 1993. The quantification is based on the percentage of visual area estimation and is expressed as percent area. Samples that are multilayer are analyzed by layer unless, it has been requested as a composite analysis. These visual area estimate results are based on using reference standards materials that are routinely used in the laboratory.

For all the organic matrix samples that were not asbestos detected by (PLM), Micron Environmental recommends the use of Transmission Electron Microscopy (TEM) due to the size and the masking of the fibers.

Micron Environmental Labs, Inc. is accredited by the National Voluntary Laboratory Accreditation Program (NVLAP) Lab Code 200294-0 for asbestos fiber analysis (PLM).

Micron Environmental Labs, Inc. is responsible for the accuracy in this report, but we are not liable for any wrong data given to us by the customer regarding these samples or for any misuse or interpretation of information supplied by us. Liability shall extend to providing replicate analyses only. This report must not be used by the customer to claim product certification, approval, or endorsement by NVLAP, NIST, or any agency of the U.S. Government. We will retain these samples for a period of thirty days unless otherwise specified. This report pertains only to the samples submitted and analyzed.

Micron Environmental will not grant reproduction of this report unless an approval is obtained from this laboratory. Please feel free to contact the laboratory for questions regarding results or the analytical methods used at (626)-454-4782.

Sincerely,  
Micron Environmental Labs, Inc.

  
Daniel Gamez  
Director  
Attachments  
BG

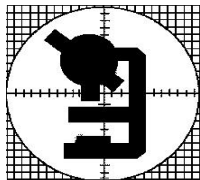

3565 Lexington Ave.  
El Monte, CA 91731

Micron Environmental Labs, Inc.

Analytical Method: EPA 600/R-93/116  
NIST / NVLAP Lab Code No. 200294-0  
California ELAP Certificate No. 2297

Micron Ref. No.  
**14420022**

TEL: 626-454-4782  
FAX: 626-602-9661

## Sample Summary Results

Customer Project: *Oxnard Union HS District / Adolfo Camarillo HS* Microscopist: *Danny Lu*  
*Building G & H*

*May 18, 2020*

*Mike Tabbara*

*Tabbara Corporation*

*350 N. Lantana St., Suite 224*

*Camarillo, CA 93010*

Date Collected: *5/4/2020*

Date Received: *5/14/2020*

Date Analyzed: *5/18/2020*

No. Samples: 38

Cust ID No. Micron ID No.	Sample Description / Color	Asbestos Detected	Analytical Results	Q.C.
<b>01</b> 892542	12"x12" Even Hole ACT Building H / Room 3 SW  grey	No	95% Cellulose 5% Fibrous Glass	X
<b>02</b> 892543	12"x12" Even Hole ACT Building G / Room 2 W  grey	No	95% Cellulose 5% Fibrous Glass	
<b>03</b> 892544	12"x12" Even Hole ACT Building G / Room 6  grey	No	95% Cellulose 5% Fibrous Glass	
<b>04</b> 892545	Drywall Building H / Room 4 AC Unit Closet  white	No	5% Cellulose 95% Mineral Filler	
<b>05</b> 892546	Drywall Building G / Room 6 AC Unit Closet  white	No	5% Cellulose 95% Mineral Filler	
<b>06</b> 892547	Drywall Building G / Room 2 AC Unit Closet  white	No	5% Cellulose 95% Mineral Filler	

# Sample Summary Results

Date: May 18, 2020

Microscopist: Danny Lu

Micron Ref. No.: 14420022

Cust ID No. Micron ID No.	Sample Description / Color	Asbestos Detected	Analytical Results	Q.C.
<b>07</b> 892548	Joint Compound Building H / Room 4 AC Unit Closet  tan	No	100% Mineral Filler	
<b>08</b> 892549	Joint Compound Building G / Room 6 AC Unit Closet  tan	No	100% Mineral Filler	
<b>09</b> 892550	Joint Compound Building G / Room 2 AC Unit Closet  tan	No	100% Mineral Filler	
<b>10</b> 892551	4" Gray Baseboard Mastic Building H / Room 1 North  tan	No	100% Organic Binders	
<b>11</b> 892552	4" Gray Baseboard Mastic Building G / Room 4 SW  tan	No	100% Organic Binders	
<b>12</b> 892553	4" Gray Baseboard Mastic Building G / Room 6 SW  tan	No	100% Organic Binders	
<b>13</b> 892554	12"x12" Blue RFT Building G / R2 W  blue	No	100% Organic Binders	
<b>14</b> 892555	12"x12" Blue RFT Building G / R4 SW  blue	No	100% Organic Binders	

# Sample Summary Results

Date: May 18, 2020

Microscopist: Danny Lu

Micron Ref. No.: 14420022

Cust ID No. Micron ID No.	Sample Description / Color	Asbestos Detected	Analytical Results	Q.C.
<b>15</b> 892556	12"x12" Blue RFT Building G / R6 W  blue	No	100% Organic Binders	X
<b>16</b> 892557	Mastic associated w/ #13 Building G / R2  black	No	100% Organic Binders	
<b>17</b> 892558	Mastic associated w/ #14 Building G / R4  grey	No	100% Organic Binders	
<b>18</b> 892559	Mastic associated w/ #15 Building G / R6  black	No	100% Organic Binders	
<b>19</b> 892560	Window Putty Building H N  white, grey	No	100% Mineral Filler	
<b>20</b> 892561	Window Putty Building G NE  white, grey	No	100% Mineral Filler	
<b>21</b> 892562	Window Putty Building G S  white, grey	No	100% Mineral Filler	X
<b>22</b> 892563	Exterior Stucco Building H W  green, grey	No	100% Mineral Filler	



# Sample Summary Results

Date: May 18, 2020

Microscopist: Danny Lu

Micron Ref. No.: 14420022

Cust ID No. Micron ID No.	Sample Description / Color	Asbestos Detected	Analytical Results	Q.C.
<b>23</b> 892564	Exterior Stucco Building H NE  green, grey	No	100% Mineral Filler	
<b>24</b> 892565	Exterior Stucco Building G NW  green, grey	No	100% Mineral Filler	
<b>25</b> 892566	Exterior Stucco Building G NE  green, grey	No	100% Mineral Filler	
<b>26</b> 892567	Exterior Stucco Building G South  green, grey, white	No	100% Mineral Filler	
<b>27</b> 892568	12"x12" Gray RFT Building H / Room 3 SE  blue	No	100% Organic Binders	
<b>28</b> 892569	12"x12" Gray RFT Building H / Room 1  blue	No	100% Organic Binders	
<b>29</b> 892570	12"x12" Gray RFT Building H / Room 5  blue	No	100% Organic Binders	
<b>30</b> 892571	Mastic associated w/ #27  black	No	100% Organic Binders	

# Sample Summary Results

Date: May 18, 2020

Microscopist: Danny Lu

Micron Ref. No.: 14420022

Cust ID No. Micron ID No.	Sample Description / Color	Asbestos Detected	Analytical Results	Q.C.
<b>31</b> 892572	Mastic associated w/ #28  black	No	100% Organic Binders	
<b>32</b> 892573	Mastic associated w/ #29  black	No	100% Organic Binders	
<b>33</b> 892574	Roof Shingles Composite Roof East  black	No	50% Cellulose 20% Fibrous Glass 30% Mineral Filler	X
<b>34</b> 892575	Roof Shingles Composite Roof West  black	No	50% Cellulose 20% Fibrous Glass 30% Mineral Filler	
<b>35</b> 892576	Roof Shingles Composite Roof Center  black	No	50% Cellulose 20% Fibrous Glass 30% Mineral Filler	
<b>36</b> 892577	Duct Mastic Roof  grey	No	100% Organic Binders	
<b>37</b> 892578	Duct Mastic Roof  grey	No	100% Organic Binders	
<b>38</b> 892579	Duct Mastic Roof  grey	No	100% Organic Binders	

# Sample Summary Results

Date: May 18, 2020

Microscopist: Danny Lu

Micron Ref. No.: 14420022

Cust ID No.	Asbestos		
Micron ID No.	Sample Description / Color	Detected	Analytical Results
			Q.C.

Microscopist: Danny Lu

The limit of detection for this analytical method is less than one percent asbestos (visual area estimates). CV=0.04

# TABBARA CORPORATION

Date: 5-4-20

Client: Oxnard Union HS District

Site: Addto Camarillo HS / Building G &amp; H

Project #:

Inspector(s): A. Chavez / IT. Tahmouad

## ASBESTOS BULK SAMPLE FIELD LOG

Sample Number	Material Sampled	Sample Location	Location in Room	Quantity	Analytical Results	Friability	Condition
1	12" x 12" Even Hole ACT	Building H / Room 3	ceil	~ 16,142 SF		N	G
2	↓	Building G / Room 2	W	↓		↓	↓
3	↓	↓ / Room 6		↓		↓	↓
4	Drywall	Bldg H / Room 4	Ac Unit (Ceil)	~ 1,000 SF		↓	↓
5	↓	Bldg G / Room 6	↓	↓		↓	↓
6	↓	↓ / Room 2	↓	↓		↓	↓
7	Joint Compound	Bldg H / Room 4	Ac Unit (Ceil)	↓		F	↓
8	↓	Bldg G / Room 6	↓	↓		↓	↓
9	↓	↓ / Room 2	↓	↓		↓	↓
10	4" Gray Baseboard Plastic	Bldg H / Room 1	North	11,000 LF		N	↓
11	↓	Bldg G / Room 4	SW	↓		↓	↓
12	↓	Bldg G / Room 6	SW	↓		↓	↓
13	12" x 12" Blue RFT	Bldg G / R 2	W	↑		↓	↓
14	↓	↓ / R 4	SW	10,140 SF		↓	↓
15	↓	↓ / R 6	W	↓		↓	↓

NA =  
ND =  
N =

Not Analyzed, Friability Codes: Nf = Non-Friable; F = Friable  
Not Detected, Condition Codes: G = Good; Fr = Fair; P = Poor  
Negative

Signature: \_\_\_\_\_

Rec. B. Grimes 5/14/20 8:00 am

# TABBARA CORPORATION

Date:	5-4-20
Client:	Oxnard Union HS District
Site:	Adolfo Camarillo HS / Building G & H
Project #:	
Inspector(s):	A. Chavez / M. Mahmood

## ASBESTOS BULK SAMPLE FIELD LOG

Sample Number	Material Sampled	Sample Location	Location in Room	Quantity	Analytical Results	Friability	Condition
16	Mastic associated with #13	Bldg G / R2				N	G
17	↓ #14	↓ / R4					
18	↓ #15	↓ / R6					
19	Window Putty	Bldg H	N	~3,170 <sub>SF</sub>			
20	↓	Bldg G	NE	↓			
21	↓	Bldg G	S	↓			
22	Exterior Stucco	Bldg H	W	~ SF			
23	↓	Bldg H	NE	↓			
24	↓	Bldg G	NW	↓			
25	↓	Building G	NE	↓			
26	↓	Bldg G	South	↓			
27	12"x12" Gray RFT	Bldg H / Room 3	SE	~ 10,000 <sub>SF</sub>			
28	↓	H / Room 1		↓			
29	↓	H / Room 5		↓			
30	Mastic associated with / 27			↓			

NA = Not Analyzed, **Friability Codes:** Nf = Non-Friable; F = Friable  
 ND = Not Detected, **Condition Codes:** G = Good; Fr = Fair; P = Poor  
 N = Negative

 Signature: 

 Rec:  5/14/20 8 am

# TABBARA CORPORATION

14420022

Date:	5-4-20
Client:	Oxnard Union HS District
Site:	Adolfo Camarillo HS / Bldg 6 & H
Project #:	
Inspector(s):	A. Chavez / R. Rojas

## ASBESTOS BULK SAMPLE FIELD LOG

Sample Number	Material Sampled	Sample Location	Location in Room	Quantity	Analytical Results	Friability	Condition
31	Mastic associated / 28			R-27		N	G
32	↓ / 29			↓		↓	↓
33	Roof Shingles Composite	Roof	East			↓	↓
34	↓	↓	West			↓	↓
35	↓	↓	Center			↓	↓
36	Duct Mastic					↓	↓
37	↓	↓				↓	↓
38	↓	↓				↓	↓

NA = Not Analyzed, **Friability Codes:** Nf = Non-Friable; F = Friable  
 ND = Not Detected, **Condition Codes:** G = Good; Fr = Fair; P = Poor  
 N = Negative

Signature: \_\_\_\_\_

REC: B. [Signature] 5/14/20 8 am



## ***Micron Environmental Labs, Inc.***

3565 Lexington Ave • El Monte, California 91731

Phone (626) 454-4782 • Fax (626) 602-9661

May 26, 2020

Mike Tabbara  
Tabbara Corporation  
350 N. Lantana St., Suite 224  
Camarillo, CA 93010

Subject: PLM Analysis of Bulk Samples  
Micron Job No.: 14420025  
Client Ref.: 103913 / Adolfo Camarillo HS / Bldg. I  
Oxnard Union HS District

Dear Mr. Tabbara:

This report includes an attached summary of the samples collected for the analyses of the 46 bulk samples received by this laboratory on 5/14/2020. The analyses were completed using polarized light microscopy (PLM) in accordance with the EPA Method 600/R-93/116, July 1993. The quantification is based on the percentage of visual area estimation and is expressed as percent area. Samples that are multilayer are analyzed by layer unless, it has been requested as a composite analysis. These visual area estimate results are based on using reference standards materials that are routinely used in the laboratory.

For all the organic matrix samples that were not asbestos detected by (PLM), Micron Environmental recommends the use of Transmission Electron Microscopy (TEM) due to the size and the masking of the fibers.

Micron Environmental Labs, Inc. is accredited by the National Voluntary Laboratory Accreditation Program (NVLAP) Lab Code 200294-0 for asbestos fiber analysis (PLM).

Micron Environmental Labs, Inc. is responsible for the accuracy in this report, but we are not liable for any wrong data given to us by the customer regarding these samples or for any misuse or interpretation of information supplied by us. Liability shall extend to providing replicate analyses only. This report must not be used by the customer to claim product certification, approval, or endorsement by NVLAP, NIST, or any agency of the U.S. Government. We will retain these samples for a period of thirty days unless otherwise specified. This report pertains only to the samples submitted and analyzed.

Micron Environmental will not grant reproduction of this report unless an approval is obtained from this laboratory. Please feel free to contact the laboratory for questions regarding results or the analytical methods used at (626)-454-4782.

Sincerely,  
Micron Environmental Labs, Inc.

  
Daniel Gamez  
Director  
Attachments  
BG

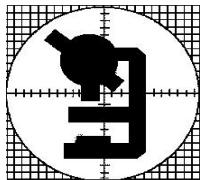

3565 Lexington Ave.  
El Monte, CA 91731

Micron Environmental Labs, Inc.

Analytical Method: EPA 600/R-93/116  
NIST / NVLAP Lab Code No. 200294-0  
California ELAP Certificate No. 2297

Micron Ref. No.  
**14420025**

TEL: 626-454-4782  
FAX: 626-602-9661

## Sample Summary Results

Customer Project: 103913 / Adolfo Camarillo HS / Bldg. I Microscopist: Jiaqi Wu  
Oxnard Union HS District

May 26, 2020

Mike Tabbara

Tabbara Corporation

350 N. Lantana St., Suite 224

Camarillo, CA 93010

Date Collected: 5/7/2020

Date Received: 5/14/2020

Date Analyzed: 5/19/2020

No. Samples: 46

Cust ID No. Micron ID No.	Sample Description / Color	Asbestos Detected	Analytical Results	Q.C.
<b>01</b> 892666	12"x12" Random Hole ACT Room I2 above the 2'x4' ACP  orange	No	100% Cellulose	
<b>02</b> 892667	12"x12" Random Hole ACT Room I2  orange	No	100% Cellulose	
<b>03</b> 892668	12"x12" Random Hole ACT Room I2  orange	No	100% Cellulose	
<b>04</b> 892669	2'x4' Fissured ACP Room I2  grey	No	20% Cellulose 60% Fibrous Glass 20% Mineral Filler	
<b>05</b> 892670	2'x4' Fissured ACP Room I2  grey	No	20% Cellulose 60% Fibrous Glass 20% Mineral Filler	
<b>06</b> 892671	2'x4' Fissured ACP Room I2  grey	No	20% Cellulose 60% Fibrous Glass 20% Mineral Filler	



# Sample Summary Results

Date: May 26, 2020

Microscopist: Jiaqi Wu

Micron Ref. No.: 14420025

Cust ID No. Micron ID No.	Sample Description / Color	Asbestos Detected	Analytical Results	Q.C.
<b>07</b> 892672	Drywall Room I5 Ceiling  white	No	3% Cellulose 97% Mineral Filler	
<b>08</b> 892673	Drywall Room I4 Ceiling  white	No	3% Cellulose 97% Mineral Filler	
<b>09</b> 892674	Drywall Wood Shop Office  white	No	3% Cellulose 97% Mineral Filler	
<b>10</b> 892675	Joint Compound Room I5 Ceiling  white	No	100% Mineral Filler	X
<b>11</b> 892676	Joint Compound Room I4 Ceiling  white	No	100% Mineral Filler	
<b>12</b> 892677	Joint Compound Wood Shop Office  white	No	100% Mineral Filler	
<b>13</b> 892678	4" Baseboard Mastic Wood Shop Office  white	No	100% Organic Binders	
<b>14</b> 892679	4" Baseboard Mastic Room I4 (Office 120)  white	No	100% Organic Binders	

# Sample Summary Results

Date: May 26, 2020

Microscopist: Jiaqi Wu

Micron Ref. No.: 14420025

Cust ID No. Micron ID No.	Sample Description / Color	Asbestos Detected	Analytical Results	Q.C.
<b>15</b> 892680	4" Baseboard Mastic Room I4 (Rm. 118)  brown	No	100% Organic Binders	
<b>16</b> 892681	Carpet Mastic Wood Shop Office  brown	No	3% Cellulose 2% Synthetic 15% Mineral Filler 80% Organic Binders	X
<b>17</b> 892682	Carpet Mastic Wood Shop Office  brown	No	3% Cellulose 2% Synthetic 15% Mineral Filler 80% Organic Binders	
<b>18</b> 892683	Carpet Mastic Wood Shop Office  brown	No	3% Cellulose 2% Synthetic 15% Mineral Filler 80% Organic Binders	
<b>19</b> 892684	Mastic associated w/ 4" Blue BB Room I2  white	No	15% Mineral Filler 85% Organic Binders	X
<b>20</b> 892685	Mastic associated w/ 4" Blue BB Room I2  white	No	15% Mineral Filler 85% Organic Binders	
<b>21</b> 892686	Mastic associated w/ 4" Blue BB Room I2  white	No	15% Mineral Filler 85% Organic Binders	
<b>22</b> 892687	12" Light Blue RFT Room 119  blue	No	20% Mineral Filler 80% Organic Binders	

# Sample Summary Results

Date: May 26, 2020

Microscopist: Jiaqi Wu

Micron Ref. No.: 14420025

Cust ID No. Micron ID No.	Sample Description / Color	Asbestos Detected	Analytical Results	Q.C.
<b>23</b> 892688	12" Light Blue RFT Room 118  blue	No	20% Mineral Filler 80% Organic Binders	
<b>24</b> 892689	12" Light Blue RFT Room 120  blue	No	20% Mineral Filler 80% Organic Binders	
<b>25</b> 892690	Black Mastic associated w/ 22 Room 119  black	No	10% Cellulose 90% Organic Binders	
<b>26</b> 892691	Black Mastic associated w/ 23 Room 118  black	No	10% Cellulose 90% Organic Binders	
<b>27</b> 892692	Black Mastic associated w/ 24 Room 120  black	No	10% Cellulose 90% Organic Binders	
<b>28</b> 892693	12" Light Blue RFT Room 12  blue	No	20% Mineral Filler 80% Organic Binders	
<b>29</b> 892694	12" Light Blue RFT Room 12  blue	No	20% Mineral Filler 80% Organic Binders	
<b>30</b> 892695	12" Light Blue RFT Room 12  blue	No	20% Mineral Filler 80% Organic Binders	

# Sample Summary Results

Date: May 26, 2020

Microscopist: Jiaqi Wu

Micron Ref. No.: 14420025

Cust ID No. Micron ID No.	Sample Description / Color	Asbestos Detected	Analytical Results	Q.C.
<b>31</b> 892696	Mastic associated w/ 28 Room I2  black	No	10% Mineral Filler 90% Organic Binders	
<b>32</b> 892697	Mastic associated w/ 29 Room I2  black	No	10% Mineral Filler 90% Organic Binders	
<b>33</b> 892698	Mastic associated w/ 30 Room I2  black	No	10% Mineral Filler 90% Organic Binders	
<b>34</b> 892699  Positive Stop	9'x9' Brown RFT Wood Shop Office Under Carpet  brown	Yes	2% Chrysotile 18% Mineral Filler 80% Organic Binders	
<b>37</b> 892700	Mastic associated w/ 34 Wood Shop Office Under Carpet  black	No	10% Cellulose 90% Organic Binders	X
<b>38</b> 892701	Mastic associated w/ 35 Wood Shop Office Under Carpet  black	No	10% Cellulose 90% Organic Binders	
<b>39</b> 892702	Mastic associated w/ 36 Wood Shop Office Under Carpet  black	No	10% Cellulose 90% Organic Binders	
<b>40</b> 892703	Window Putty Exterior  grey	No	3% Cellulose 20% Mineral Filler 77% Organic Binders	

# Sample Summary Results

Date: May 26, 2020

Microscopist: Jiaqi Wu

Micron Ref. No.: 14420025

Cust ID No. Micron ID No.	Sample Description / Color	Asbestos Detected	Analytical Results	Q.C.
<b>41</b> 892704	Window Putty Exterior  grey, white	Yes	<1% Chrysotile 23% Mineral Filler 76% Organic Binders	
<b>42</b> 892705	Window Putty Exterior  grey	No	3% Cellulose 20% Mineral Filler 77% Organic Binders	
<b>43</b> 892706	Exterior Stucco Exterior  grey, green	No	100% Mineral Filler	X
<b>44</b> 892707	Exterior Stucco Exterior  grey, green	No	100% Mineral Filler	
<b>45</b> 892708	Exterior Stucco Exterior  grey, green	No	100% Mineral Filler	
<b>46</b> 892709	Gravel Roofing Composite Roof  black	No	5% Cellulose 10% Fibrous Glass 10% Mineral Filler 75% Organic Binders	
<b>47</b> 892710	Gravel Roofing Composite Roof  black	No	5% Cellulose 10% Fibrous Glass 10% Mineral Filler 75% Organic Binders	
<b>48</b> 892711	Gravel Roofing Composite Roof  black	No	5% Cellulose 10% Fibrous Glass 10% Mineral Filler 75% Organic Binders	

# Sample Summary Results

Date: May 26, 2020

Microscopist: Jiaqi Wu

Micron Ref. No.: 14420025

Cust ID No.	Asbestos		
Micron ID No.	Detected	Analytical Results	Q.C.

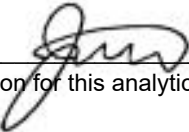
Microscopist: 

The limit of detection for this analytical method is less than one percent asbestos (visual area estimates). CV=0.04

**TABBARA CORPORATION**

Inspector(s): A. Chavez / M. Majden

# ASBESTOS BULK SAMPLE FIELD LOG

Sample Number	Material Sampled	Sample Location	Location in Room	Quantity	Analytical Results	Friability	Condition
1	12" x 12" Random Hole ACT	Room I 2	above The 2'x4' ACP	~ 700 #			
2	↓	↓		↓			
3	↓	↓		↓			
4	2'x4' Fissured ACP	Room I 2		~ 700 #			
5	↓	↓		↓			
6	↓	↓		↓			
7	Drywall	Room I 5 ceiling		~ 2,400 #			
8	↓	Room I 4 ceiling		↓			
9	↓	Wood Shop office		↓			
10	Joint Compound	Room I 5 ceiling		↓			
11	↓	Room I 4 ceiling		↓			
12	↓	Wood Shop office		↓			
13	4" Barboard Mastic	Wood Shop office		200 LF			
14	↓	Room I 4 (office 120)		↓			
15	↓	Room I 4 (Rm 118)		↓			

**NA =** Not Analyzed, **Friability Codes:** Nf = Non-Friable; F = Friable  
**ND =** Not Detected, **Condition Codes:** G = Good; Fr = Fair; P = Poor  
**N =** Negative

Signature:

Rec. B. Gomez 5/14/20 8 am

# TABBARA CORPORATION

14420025

Date:	5-7-20
Client:	Oxnard Union HS District
Site:	Adolfo Camarillo HS / Bldg I
Project #:	
Inspector(s):	A Chavez / M. Mayhew

## ASBESTOS BULK SAMPLE FIELD LOG

Sample Number	Material Sampled	Sample Location	Location in Room	Quantity	Analytical Results	Friability	Condition
16	Carpet Mastic	Wood Shop office		~ 130 #			
17	↓	↓		↓			
18	↓	↓		↓			
19	Mastic associated with 4" Blue BB	Room I 2		~ 120 LF			
20	↓	↓		↓			
21	↓	↓		↓			
22	12" Light Blue RFT	Room 119		~ 450 #			
23	↓	Room 118		↓			
24	↓	Room 120		↓			
25	BLK Mastic associated w/ 22	Room 119		↓			
26	↓	Room 118		↓			
27	↓	Room 120		↓			
28	12" Light Blue RFT	Room I 2		~ 700 #			
29	↓	↓		↓			
30	↓	↓		↓			

NA = Not Analyzed, **Friability Codes:** Nf = Non-Friable; F = Friable  
 ND = Not Detected, **Condition Codes:** G = Good; Fr = Fair; P = Poor  
 N = Negative

Signature: \_\_\_\_\_

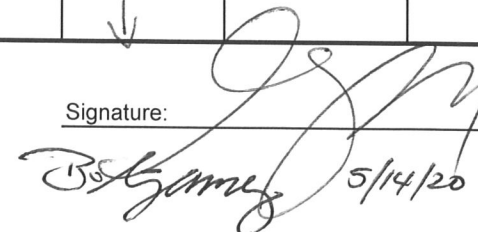
 5/14/20 8:00





## ***Micron Environmental Labs, Inc.***

3565 Lexington Ave • El Monte, California 91731

Phone (626) 454-4782 • Fax (626) 602-9661

May 20, 2020

Mike Tabbara  
Tabbara Corporation  
350 N. Lantana St., Suite 224  
Camarillo, CA 93010

Subject: PLM Analysis of Bulk Samples  
Micron Job No.: 14420023  
Client Ref.: 103913 / Adolfo Camarillo HS / Building K & J  
Oxnard Union HS District

Dear Mr. Tabbara:

This report includes an attached summary of the samples collected for the analyses of the 38 bulk samples received by this laboratory on 5/14/2020. The analyses were completed using polarized light microscopy (PLM) in accordance with the EPA Method 600/R-93/116, July 1993. The quantification is based on the percentage of visual area estimation and is expressed as percent area. Samples that are multilayer are analyzed by layer unless, it has been requested as a composite analysis. These visual area estimate results are based on using reference standards materials that are routinely used in the laboratory.

For all the organic matrix samples that were not asbestos detected by (PLM), Micron Environmental recommends the use of Transmission Electron Microscopy (TEM) due to the size and the masking of the fibers.

Micron Environmental Labs, Inc. is accredited by the National Voluntary Laboratory Accreditation Program (NVLAP) Lab Code 200294-0 for asbestos fiber analysis (PLM).

Micron Environmental Labs, Inc. is responsible for the accuracy in this report, but we are not liable for any wrong data given to us by the customer regarding these samples or for any misuse or interpretation of information supplied by us. Liability shall extend to providing replicate analyses only. This report must not be used by the customer to claim product certification, approval, or endorsement by NVLAP, NIST, or any agency of the U.S. Government. We will retain these samples for a period of thirty days unless otherwise specified. This report pertains only to the samples submitted and analyzed.

Micron Environmental will not grant reproduction of this report unless an approval is obtained from this laboratory. Please feel free to contact the laboratory for questions regarding results or the analytical methods used at (626)-454-4782.

Sincerely,  
Micron Environmental Labs, Inc.

  
Daniel Gamez  
Director  
Attachments  
BG

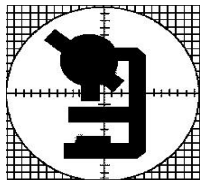

3565 Lexington Ave.  
El Monte, CA 91731

Micron Environmental Labs, Inc.

Analytical Method: EPA 600/R-93/116  
NIST / NVLAP Lab Code No. 200294-0  
California ELAP Certificate No. 2297

Micron Ref. No.  
**14420023**

TEL: 626-454-4782  
FAX: 626-602-9661

## Sample Summary Results

Customer Project: 103913 / Adolfo Camarillo HS / Building K & J Microscopist: Danny Lu  
Oxnard Union HS District

May 20, 2020

Mike Tabbara  
Tabbara Corporation  
350 N. Lantana St., Suite 224  
Camarillo, CA 93010

Date Collected: 5/4/2020  
Date Received: 5/14/2020  
Date Analyzed: 5/18/2020  
No. Samples: 38

Cust ID No. Micron ID No.	Sample Description / Color	Asbestos Detected	Analytical Results	Q.C.
<b>01</b> 892580	12"x12" Even Hole ACT Bldg. J / R3 South  grey	No	100% Cellulose	X
<b>02</b> 892581	12"x12" Even Hole ACT Bldg. K / R2 Center  grey	No	100% Cellulose	
<b>03</b> 892582	12"x12" Even Hole ACT Bldg. K / R4 NE  grey	No	100% Cellulose	
<b>04</b> 892583	Drywall Bldg. J / R3 West  white	No	5% Cellulose 95% Mineral Filler	
<b>05</b> 892584	Drywall Bldg. K / R2  white	No	5% Cellulose 95% Mineral Filler	
<b>06</b> 892585	Drywall Bldg. K / R4  white	No	5% Cellulose 95% Mineral Filler	

# Sample Summary Results

Date: May 20, 2020

Microscopist: Danny Lu

Micron Ref. No.: 14420023

Cust ID No. Micron ID No.	Sample Description / Color	Asbestos Detected	Analytical Results	Q.C.
<b>07</b> 892586	Joint Compound Bldg. J / R3 West  white	No	100% Mineral Filler	
<b>08</b> 892587	Joint Compound Bldg. K / R2  white	No	100% Mineral Filler	
<b>09</b> 892588	Joint Compound Bldg. K / R4  white	No	100% Mineral Filler	
<b>10</b> 892589	4" Blue Baseboard Mastic Bldg. J / R1  beige	No	100% Organic Binders	
<b>11</b> 892590	4" Blue Baseboard Mastic Bldg. K / R2  beige	No	100% Organic Binders	
<b>12</b> 892591	4" Blue Baseboard Mastic Bldg. J / R3  beige	No	100% Organic Binders	
<b>13</b> 892592	12"x12" Light Blue RFT Bldg. J / R1  blue	No	100% Organic Binders	
<b>14</b> 892593	12"x12" Light Blue RFT Bldg. K / R2  blue	No	100% Organic Binders	

# Sample Summary Results

Date: May 20, 2020

Microscopist: Danny Lu

Micron Ref. No.: 14420023

Cust ID No. Micron ID No.	Sample Description / Color	Asbestos Detected	Analytical Results	Q.C.
<b>15</b> 892594	12"x12" Light Blue RFT Bldg. J / R3  blue	No	100% Organic Binders	
<b>16</b> 892595	Mastic associated w/ #13 Bldg. J / R1  black	No	5% Cellulose 95% Organic Binders	X
<b>17</b> 892596	Mastic associated w/ #14 Bldg. K / R2  black	No	5% Cellulose 95% Organic Binders	
<b>18</b> 892597	Mastic associated w/ #15 Bldg. J / R3  black	No	5% Cellulose 95% Organic Binders	
<b>19</b> 892598	Window Putty Bldg. J NE  white, grey	Yes	<1% Chrysotile 99% Mineral Filler	X
<b>20</b> 892599	Window Putty Bldg. J South  white, grey	Yes	<1% Chrysotile 99% Mineral Filler	
<b>21</b> 892600	Window Putty Bldg. K North  white, grey	Yes	<1% Chrysotile 99% Mineral Filler	
<b>22</b> 892601	Exterior Stucco Bldg. K NW  grey	No	100% Mineral Filler	

# Sample Summary Results

Date: May 20, 2020

Microscopist: Danny Lu

Micron Ref. No.: 14420023

Cust ID No. Micron ID No.	Sample Description / Color	Asbestos Detected	Analytical Results	Q.C.
<b>23</b> 892602	Exterior Stucco Bldg. K SW  grey	No	100% Mineral Filler	
<b>24</b> 892603	Exterior Stucco Bldg. K SE  grey, white, green	No	100% Mineral Filler	
<b>25</b> 892604	Exterior Stucco Bldg. J SW  grey, green, white	No	100% Mineral Filler	
<b>26</b> 892605	Exterior Stucco Bldg. J  grey, green, white	No	100% Mineral Filler	
<b>27</b> 892606	Roof Shingle Composite Roof East  black, tan	No	20% Cellulose 30% Fibrous Glass 20% Mineral Filler 30% Organic Binders	
<b>28</b> 892607	Roof Shingle Composite Roof Middle  black, grey	No	20% Cellulose 30% Fibrous Glass 20% Mineral Filler 30% Organic Binders	
<b>29</b> 892608	Roof Shingle Composite Roof West  black, grey	No	20% Cellulose 30% Fibrous Glass 20% Mineral Filler 30% Organic Binders	
<b>30</b> 892609	Duct Mastic Roof  grey, black	No	3% Cellulose 97% Organic Binders	

# Sample Summary Results

Date: May 20, 2020

Microscopist: Danny Lu

Micron Ref. No.: 14420023

Cust ID No. Micron ID No.	Sample Description / Color	Asbestos Detected	Analytical Results	Q.C.
<b>31</b> 892610	Duct Mastic Roof  grey	No	3% Cellulose 97% Organic Binders	
<b>32</b> 892611	Duct Mastic Roof  grey, black	No	3% Cellulose 97% Organic Binders	
<b>33</b> 892612	Drywall Ceiling Men's RR / J Bldg.  white	No	5% Cellulose 95% Mineral Filler	
<b>34</b> 892613	Drywall Ceiling Women's RR / J Bldg.  beige	No	5% Cellulose 95% Mineral Filler	
<b>35</b> 892614	Drywall Ceiling Women's RR / K Bldg.  beige	No	5% Cellulose 95% Mineral Filler	
<b>36</b> 892615	Joint Compound (Ceiling) Men's RR / J Bldg.  beige	No	100% Mineral Filler	
<b>37</b> 892616	Joint Compound (Ceiling) Women's RR / J Bldg.  beige	No	100% Mineral Filler	
<b>38</b> 892617	Joint Compound (Ceiling) Women's RR / K Bldg.  beige	No	100% Mineral Filler	

# Sample Summary Results

Date: May 20, 2020

Microscopist: Danny Lu

Micron Ref. No.: 14420023

Cust ID No.	Asbestos		
Micron ID No.	Sample Description / Color	Detected	Analytical Results
			Q.C.

Microscopist: Danny Lu

The limit of detection for this analytical method is less than one percent asbestos (visual area estimates). CV=0.04

# TABBARA CORPORATION

Date:	5-4-20
Client:	Oxnard Union HS District
Site:	Adolfo Camasillo HS / Building K & J
Project #:	
Inspector(s):	A. Chavez / M. Mahmoud

## ASBESTOS BULK SAMPLE FIELD LOG

Sample Number	Material Sampled	Sample Location	Location in Room	Quantity	Analytical Results	Friability	Condition
1	12"x12" Even Hole ACT	Bldg J / R3	South	~ 10,000 SF		N	G
2	↓	Bldg K / R2	Center	↓		↓	↓
3		Bldg K / R4	NE				
4		J / R3	West		~ 2100 SF		
5	↓	K / R2		↓		↓	↓
6		K / R4					
7		J / R3	West			F	
8	↓	K / R2		↓		↓	↓
9		K / R4					
10		Bldg J / R1			~ 840 LF	N	
11	↓	K / R2		↓		↓	↓
12		J / R3					
13		Bldg J / R1			~ 7,000		
14	↓	K / R2		↓		↓	↓
15		J / R3					

NA = Not Analyzed, **Friability Codes:** Nf = Non-Friable; F = Friable  
 ND = Not Detected, **Condition Codes:** G = Good; Fr = Fair; P = Poor  
 N = Negative

Signature:

Rec: *[Signature]* 5/14/20 8:00



# TABBARA CORPORATION

Date:	5-4-20
Client:	Oxnard Union HS District
Site:	Adolfo Camarillo HS / Building K & J
Project #:	
Inspector(s):	A. Chavez / M. Rajdaub

## ASBESTOS BULK SAMPLE FIELD LOG

Sample Number	Material Sampled	Sample Location	Location in Room	Quantity	Analytical Results	Friability	Condition
16	Mastic associated with / # 13	Bldg J / R1		R-13		N	G
17	↓ / # 14	Bldg K / R2				↓	↓
18	↓ / # 15	↓ R3				↓	↓
19	Window Putty	Bldg J /	NE	~ 5,800 LF		↓	↓
20	↓	↓ J /	Scraft	↓		↓	↓
21	↓	Bldg K	North	↓		↓	↓
22	Exterior Stucco	Bldg K	NW	~ 3,500 SF		↓	↓
23	↓	↓	SW	↓		↓	↓
24	↓	↓	SE	↓		↓	↓
25	↓	Bldg J	SW	↓		↓	↓
26	↓	↓		↓		↓	↓
27	Roof Shingle Composite	Roof	EaA			↓	↓
28	↓	↓	Middle			↓	↓
29	↓	↓	West			↓	↓
30	Duct Mastic	Roof				↓	↓

NA = Not Analyzed, **Friability Codes:** Nf = Non-Friable; F = Friable  
 ND = Not Detected, **Condition Codes:** G = Good; Fr = Fair; P = Poor  
 N = Negative

Signature: \_\_\_\_\_

 Rec: *[Signature]* 5/14/20 8:00

# TABBARA CORPORATION

Date:	5-4-20
Client:	Oxnard Union HS
Site:	Adolfo Camarillo HS / Bldg K & J
Project #:	
Inspector(s):	A. Chavez / M. Mejia

## ASBESTOS BULK SAMPLE FIELD LOG

Sample Number	Material Sampled	Sample Location	Location in Room	Quantity	Analytical Results	Friability	Condition
31	Duct Plastic	Roof				N	G
32						↓	↓
33	Drywall Ceiling	Men's RR / J Bldg		~ 1800 SF			
34		Women's RR / ↓					
35		Women's RR / K Bldg					
36	Joint Compound	Men's RR / J Bldg					
37	(Ceiling)	Women's RR / ↓					
38		Women's RR / K Bldg					

NA = Not Analyzed, **Friability Codes:** Nf = Non-Friable; F = Friable  
 ND = Not Detected, **Condition Codes:** G = Good; Fr = Fair; P = Poor  
 N = Negative

Signature: \_\_\_\_\_

 Rec: *[Signature]* 5/14/20 8:00



## ***Micron Environmental Labs, Inc.***

3565 Lexington Ave • El Monte, California 91731

Phone (626) 454-4782 • Fax (626) 602-9661

May 18, 2020

Mike Tabbara  
Tabbara Corporation  
350 N. Lantana St., Suite 224  
Camarillo, CA 93010

Subject: PLM Analysis of Bulk Samples  
Micron Job No.: 14420012  
Client Ref.: 103913 / Building L  
Oxnard Union HS District / Adolfo Camarillo HS

Dear Mr. Tabbara:

This report includes an attached summary of the samples collected for the analyses of the 36 bulk samples received by this laboratory on 5/14/2020. The analyses were completed using polarized light microscopy (PLM) in accordance with the EPA Method 600/R-93/116, July 1993. The quantification is based on the percentage of visual area estimation and is expressed as percent area. Samples that are multilayer are analyzed by layer unless, it has been requested as a composite analysis. These visual area estimate results are based on using reference standards materials that are routinely used in the laboratory.

For all the organic matrix samples that were not asbestos detected by (PLM), Micron Environmental recommends the use of Transmission Electron Microscopy (TEM) due to the size and the masking of the fibers.

Micron Environmental Labs, Inc. is accredited by the National Voluntary Laboratory Accreditation Program (NVLAP) Lab Code 200294-0 for asbestos fiber analysis (PLM).

Micron Environmental Labs, Inc. is responsible for the accuracy in this report, but we are not liable for any wrong data given to us by the customer regarding these samples or for any misuse or interpretation of information supplied by us. Liability shall extend to providing replicate analyses only. This report must not be used by the customer to claim product certification, approval, or endorsement by NVLAP, NIST, or any agency of the U.S. Government. We will retain these samples for a period of thirty days unless otherwise specified. This report pertains only to the samples submitted and analyzed.

Micron Environmental will not grant reproduction of this report unless an approval is obtained from this laboratory. Please feel free to contact the laboratory for questions regarding results or the analytical methods used at (626)-454-4782.

Sincerely,  
Micron Environmental Labs, Inc.

  
Daniel Gamez  
Director  
Attachments  
MC

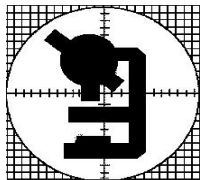

3565 Lexington Ave.  
El Monte, CA 91731

Micron Environmental Labs, Inc.

Analytical Method: EPA 600/R-93/116  
NIST / NVLAP Lab Code No. 200294-0  
California ELAP Certificate No. 2297

Micron Ref. No.  
14420012

TEL: 626-454-4782  
FAX: 626-602-9661

## Sample Summary Results

Customer Project: 103913 / Building L  
Oxnard Union HS District / Adolfo Camarillo HS

Microscopist: Jiaqi Wu

May 18, 2020

Mike Tabbara  
Tabbara Corporation  
350 N. Lantana St., Suite 224  
Camarillo, CA 93010

Date Collected: 5/7/2020  
Date Received: 5/14/2020  
Date Analyzed: 5/15/2020  
No. Samples: 36

Cust ID No. Micron ID No.	Sample Description / Color	Asbestos Detected	Analytical Results	Q.C.
<b>1</b> 892142	12" ACT (random hall) Room L12  grey	No	30% Cellulose 30% Fibrous Glass 40% Mineral Filler	X
<b>2</b> 892143	12" ACT (random hall) Room L9  grey	No	30% Cellulose 30% Fibrous Glass 40% Mineral Filler	
<b>3</b> 892144	12" ACT (random hall) Room L6  grey	No	30% Cellulose 30% Fibrous Glass 40% Mineral Filler	
<b>4</b> 892145	12" ACT (random hall) Room L12  orange	No	100% Cellulose	
<b>5</b> 892146	12" ACT (random hall) Room L6  orange	No	100% Cellulose	
<b>6</b> 892147	12" ACT (random hall) Room L9  orange	No	100% Cellulose	

# Sample Summary Results

Date: May 18, 2020

Microscopist: Jiaqi Wu

Micron Ref. No.: 14420012

Cust ID No. Micron ID No.	Sample Description / Color	Asbestos Detected	Analytical Results	Q.C.
<b>7</b> 892148	Drywall Room L12  white	No	100% Cellulose	
<b>8</b> 892149	Drywall Room L6  white	No	100% Cellulose	
<b>9</b> 892150	Drywall Room L9  white	No	100% Cellulose	
<b>10</b> 892151	Joint compound Room L12  white	No	2% Cellulose 2% Fibrous Glass 96% Mineral Filler	
<b>11</b> 892152	Joint compound Room L6  white	No	2% Cellulose 98% Mineral Filler	
<b>12</b> 892153	Joint compound Room L9  white	No	2% Cellulose 98% Mineral Filler	
<b>13</b> 892154	12" RFT Room L6  blue	No	25% Mineral Filler 75% Organic Binders	X
<b>14</b> 892155	12" RFT Room L9  blue	No	25% Mineral Filler 75% Organic Binders	

# Sample Summary Results

Date: May 18, 2020

Microscopist: Jiaqi Wu

Micron Ref. No.: 14420012

Cust ID No. Micron ID No.	Sample Description / Color	Asbestos Detected	Analytical Results	Q.C.
<b>15</b> 892156	12" RFT Room L12  blue	No	25% Mineral Filler 75% Organic Binders	
<b>16</b> 892157	Mastic associated with #13 Room L6  black	No	10% Mineral Filler 90% Organic Binders	
<b>17</b> 892158	Mastic associated with #14 Room L9  black	No	10% Mineral Filler 90% Organic Binders	
<b>18</b> 892159	Mastic associated with #15 Room L12  black	No	10% Mineral Filler 90% Organic Binders	
<b>19</b> 892160	4" Baseboard mastic Room L12  brown	No	10% Mineral Filler 90% Organic Binders	X
<b>20</b> 892161	4" Baseboard mastic Room L9  brown	No	10% Mineral Filler 90% Organic Binders	
<b>21</b> 892162	4" Baseboard mastic Room L6  brown	No	10% Mineral Filler 90% Organic Binders	
<b>22</b> 892163	Duct mastic Heater closet room L12  grey	No	13% Mineral Filler 87% Organic Binders	

# Sample Summary Results

Date: May 18, 2020

Microscopist: Jiaqi Wu

Micron Ref. No.: 14420012

Cust ID No. Micron ID No.	Sample Description / Color	Asbestos Detected	Analytical Results	Q.C.
<b>23</b> 892164	Duct mastic Heater closet room L9  grey	No	13% Mineral Filler 87% Organic Binders	
<b>24</b> 892165	Duct mastic Heater closet room L6  grey	No	13% Mineral Filler 87% Organic Binders	
<b>25</b> 892166	Exterior stucco  grey	No	100% Mineral Filler	
<b>26</b> 892167	Exterior stucco  grey	No	100% Mineral Filler	
<b>27</b> 892168	Exterior stucco  grey	No	100% Mineral Filler	
<b>28</b> 892169	Gravel roofing composite Roof  black/orange	No	5% Cellulose 5% Fibrous Glass 20% Mineral Filler 70% Organic Binders	X
<b>29</b> 892170	Gravel roofing composite Roof  black/orange	No	5% Cellulose 5% Fibrous Glass 20% Mineral Filler 70% Organic Binders	
<b>30</b> 892171	Gravel roofing composite Roof  black/orange	No	5% Cellulose 5% Fibrous Glass 20% Mineral Filler 70% Organic Binders	

# Sample Summary Results

Date: May 18, 2020

Microscopist: Jiaqi Wu

Micron Ref. No.: 14420012

Cust ID No. Micron ID No.	Sample Description / Color	Asbestos Detected	Analytical Results	Q.C.
<b>31</b> 892172	Duct mastic Roof  grey	No	2% Synthetic 25% Mineral Filler 73% Organic Binders	
<b>32</b> 892173	Duct mastic Roof  grey	No	2% Synthetic 25% Mineral Filler 73% Organic Binders	
<b>33</b> 892174	Duct mastic Roof  grey	No	2% Synthetic 25% Mineral Filler 73% Organic Binders	
<b>34</b> 892175	Penetration mastic Roof  black	No	20% Cellulose 20% Mineral Filler 60% Organic Binders	
<b>35</b> 892176	Penetration mastic Roof  black	No	20% Cellulose 20% Mineral Filler 60% Organic Binders	
<b>36</b> 892177	Penetration mastic Roof  black	No	20% Cellulose 20% Mineral Filler 60% Organic Binders	

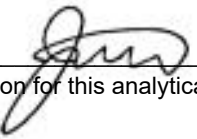
Microscopist: 

The limit of detection for this analytical method is less than one percent asbestos (visual area estimates). CV=0.04



# TABBARA CORPORATION

Date:	5-7-20
Client:	Oxnard Union HS / District
Site:	Adolfo Camarillo HS / Bldg L
Project #:	
Inspector(s):	A. Chavez / M. Majdoub

## ASBESTOS BULK SAMPLE FIELD LOG

Sample Number	Material Sampled	Sample Location	Location in Room	Quantity	Analytical Results	Friability	Condition
1	12" Gray ACT	Room L12		~ 9,720		N	G
2	↓ Random Hall	↓ L9		↓		↓	↓
3		↓ L6					
4	12" yellow ACT	Room L12					
5	↓ Random Hall	↓ L6					
6		↓ L9					
7	Drywall	Room L12		~ 7,200			
8	↓	L6		↓			
9		L9					
10	Joint Compound	L12				F	
11	↓	L6				↓	
12		L9				↓	
13	12" Blue RFT	Room L6		~ 9,700		N	
14	↓	L9		↓		↓	
15	↓	L12		↓		↓	↓

NA = Not Analyzed, Friability Codes: Nf = Non-Friable; F = Friable  
 ND = Not Detected, Condition Codes: G = Good; Fr = Fair; P = Poor  
 N = Negative

 Signature: 

 Rec:  5/14/20 3:00

# TABBARA CORPORATION

Date:	5-7-20
Client:	Oxnard Union HS / District
Site:	Adolfo Camarillo HS / Bldg L
Project #:	
Inspector(s):	A. Chavez / M. Mejdoub

## ASBESTOS BULK SAMPLE FIELD LOG

Sample Number	Material Sampled	Sample Location	Location in Room	Quantity	Analytical Results	Friability	Condition
16	Marble associated with #13	Room L6		R-13		N	G
17	↓	↓		↓			
18	↓	↓		↓			
19	4" Baseboard Marble	Room L12		~ 1,440 LF			
20	↓	↓		↓			
21	↓	↓		↓			
22	Duct Marble	Heater Closet R L12		~ 300 LF			
23	↓	↓		↓			
24	↓	↓		↓			
25	Exterior Suction			~ 1			
26	↓			↓			
27	↓			↓			
28	Gravel Roofing Composite	Roof		~ 1			
29	↓	↓		↓			
30	↓	↓		↓			

NA = Not Analyzed, Friability Codes: Nf = Non-Friable; F = Friable  
 ND = Not Detected, Condition Codes: G = Good; Fr = Fair; P = Poor  
 N = Negative

Signature:

Rec: [Signature] 5/14/20 8:00

Date: 5-7-20  
Client: Oxnard Union HS District  
Site: Alfö Camarillo HS  
Project #:  
Inspector(s): A. Chavez / M. Hajdoub

# ASBESTOS BULK SAMPLE FIELD LOG

[illegible]

**NA =** Not Analyzed, **Friability Codes:** Nf = Non-Friable; F = Friable  
**ND =** Not Detected, **Condition Codes:** G = Good; Fr = Fair; P = Poor  
**N =** Negative

Signature:

Signature: 

Rec:  5/14/20 8:00



## ***Micron Environmental Labs, Inc.***

3565 Lexington Ave • El Monte, California 91731

Phone (626) 454-4782 • Fax (626) 602-9661

May 26, 2020

Mike Tabbara  
Tabbara Corporation  
350 N. Lantana St., Suite 224  
Camarillo, CA 93010

Subject: PLM Analysis of Bulk Samples  
Micron Job No.: 14420027  
Client Ref.: 103913 / Adolfo Camarillo HS / Bldg. M & N  
Oxnard Union School District

Dear Mr. Tabbara:

This report includes an attached summary of the samples collected for the analyses of the 29 bulk samples received by this laboratory on 5/14/2020. The analyses were completed using polarized light microscopy (PLM) in accordance with the EPA Method 600/R-93/116, July 1993. The quantification is based on the percentage of visual area estimation and is expressed as percent area. Samples that are multilayer are analyzed by layer unless, it has been requested as a composite analysis. These visual area estimate results are based on using reference standards materials that are routinely used in the laboratory.

For all the organic matrix samples that were not asbestos detected by (PLM), Micron Environmental recommends the use of Transmission Electron Microscopy (TEM) due to the size and the masking of the fibers.

Micron Environmental Labs, Inc. is accredited by the National Voluntary Laboratory Accreditation Program (NVLAP) Lab Code 200294-0 for asbestos fiber analysis (PLM).

Micron Environmental Labs, Inc. is responsible for the accuracy in this report, but we are not liable for any wrong data given to us by the customer regarding these samples or for any misuse or interpretation of information supplied by us. Liability shall extend to providing replicate analyses only. This report must not be used by the customer to claim product certification, approval, or endorsement by NVLAP, NIST, or any agency of the U.S. Government. We will retain these samples for a period of thirty days unless otherwise specified. This report pertains only to the samples submitted and analyzed.

Micron Environmental will not grant reproduction of this report unless an approval is obtained from this laboratory. Please feel free to contact the laboratory for questions regarding results or the analytical methods used at (626)-454-4782.

Sincerely,  
Micron Environmental Labs, Inc.

  
Daniel Gamez  
Director  
Attachments  
BG

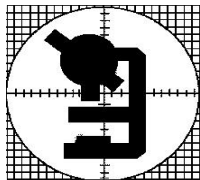

3565 Lexington Ave.  
El Monte, CA 91731

Micron Environmental Labs, Inc.

Analytical Method: EPA 600/R-93/116  
NIST / NVLAP Lab Code No. 200294-0  
California ELAP Certificate No. 2297

Micron Ref. No.  
**14420027**

TEL: 626-454-4782  
FAX: 626-602-9661

## Sample Summary Results

Customer Project: 103913 / Adolfo Camarillo HS / Bldg. M & N Microscopist: Danny Lu  
Oxnard Union School District

May 26, 2020

Mike Tabbara

Tabbara Corporation

350 N. Lantana St., Suite 224

Camarillo, CA 93010

Date Collected: 5/4/2020

Date Received: 5/14/2020

Date Analyzed: 5/14/2020

No. Samples: 29

Cust ID No. Micron ID No.	Sample Description / Color	Asbestos Detected	Analytical Results	Q.C.
<b>01</b> 892756	12"x12" Random Hole ACT Bldg. M / Room1  brown	No	100% Cellulose	X
<b>02</b> 892757	12"x12" Random Hole ACT Bldg. N / Room 1  brown	No	100% Cellulose	
<b>03</b> 892758	12"x12" Random Hole ACT Bldg. N / Room 5  brown	No	100% Cellulose	
<b>04</b> 892759	Drywall Bldg. N / Room5  white	No	5% Cellulose 95% Mineral Filler	
<b>05</b> 892760	Drywall Bldg. N / Room 1  white	No	5% Cellulose 95% Mineral Filler	
<b>06</b> 892761	Drywall Bldg. M / Room 4  white	No	5% Cellulose 95% Mineral Filler	

# Sample Summary Results

Date: May 26, 2020

Microscopist: Danny Lu

Micron Ref. No.: 14420027

Cust ID No. Micron ID No.	Sample Description / Color	Asbestos Detected	Analytical Results	Q.C.
<b>07</b> 892762	Joint Compound Bldg. N / Room 5  tan	No	100% Mineral Filler	
<b>08</b> 892763	Joint Compound Bldg. N / Room 1  tan	No	100% Mineral Filler	
<b>09</b> 892764	Joint Compound Bldg. M / Room 4  tan	No	100% Mineral Filler	
<b>10</b> 892765	4" Baseboard Mastic Bldg. M / Room 4  tan	No	100% Organic Binders	X
<b>11</b> 892766	4" Baseboard Mastic Bldg. N / Room 5  tan	No	100% Organic Binders	
<b>12</b> 892767	4" Baseboard Mastic Bldg. M / Room 1  tan	No	100% Organic Binders	
<b>13</b> 892768	12"x12" Blue RFT Bldg. N / Room 5  blue	No	100% Organic Binders	
<b>14</b> 892769	12"x12" Blue RFT Bldg. M / Room 4  blue	No	100% Organic Binders	

# Sample Summary Results

Date: May 26, 2020

Microscopist: Danny Lu

Micron Ref. No.: 14420027

Cust ID No. Micron ID No.	Sample Description / Color	Asbestos Detected	Analytical Results	Q.C.
<b>15</b> 892770	12"x12" Blue RFT Bldg. M / Room 1  blue	No	100% Organic Binders	
<b>16</b> 892771	Mastic associated w/ #13  black	No	10% Cellulose 90% Organic Binders	
<b>17</b> 892772	Mastic associated w/ #14  black	No	10% Cellulose 90% Organic Binders	
<b>18</b> 892773	Mastic associated w/ #15  black	No	10% Cellulose 90% Organic Binders	
<b>19</b> 892774	Window Putty Bldg. N  white	No	100% Mineral Filler	X
<b>20</b> 892775	Window Putty Bldg. N  white	No	100% Mineral Filler	
<b>21</b> 892776	Window Putty Bldg. N  white	No	100% Mineral Filler	
<b>22</b> 892777	Exterior Stucco Bldg. M  white, grey	No	100% Mineral Filler	

# Sample Summary Results

Date: May 26, 2020

Microscopist: Danny Lu

Micron Ref. No.: 14420027

Cust ID No. Micron ID No.	Sample Description / Color	Asbestos Detected	Analytical Results	Q.C.
<b>23</b> 892778	Exterior Stucco Bldg. M  green, grey	Yes	<1% Chrysotile 99% Mineral Filler	
<b>24</b> 892779	Exterior Stucco Bldg. N  green, grey	Yes	<1% Chrysotile 99% Mineral Filler	
<b>25</b> 892780	Exterior Stucco Bldg. N  green, grey	No	100% Mineral Filler	
<b>26</b> 892781	Exterior Stucco Bldg. N  green, grey	No	100% Mineral Filler	
<b>27</b> 892782	Roof Shingles Composite  black	No	20% Cellulose 10% Fibrous Glass 30% Mineral Filler 40% Organic Binders	
<b>28</b> 892783	Roof Shingles Composite  black	No	20% Cellulose 10% Fibrous Glass 30% Mineral Filler 40% Organic Binders	
<b>29</b> 892784	Roof Shingles Composite  black	No	20% Cellulose 10% Fibrous Glass 30% Mineral Filler 40% Organic Binders	

Microscopist: Danny Lu

The limit of detection for this analytical method is less than one percent asbestos (visual area estimates). CV=0.04



# TABBARA CORPORATION

14420027

Date:	5-4-20
Client:	Oxnard Union School District
Site:	Adolfo Camarillo HS / Bldg M & N
Project #:	
Inspector(s):	A. Chavez / M. G. Lamb

## ASBESTOS BULK SAMPLE FIELD LOG

Sample Number	Material Sampled	Sample Location	Location in Room	Quantity	Analytical Results	Friability	Condition
1	12" x 12" Random Hole ACT	Bldg M / Room 1		~15,000		N	G
2	↓	Bldg N / Room 1		↓		↓	↓
3	↓	Bldg N / Room 5		↓		↓	↓
4	Dry Wall	Bldg N / Room 5		~6000 SF		↓	↓
5	↓	Bldg N / Room 1		↓		↓	↓
6	↓	Bldg M / Room 4		↓		↓	↓
7	Joint Compound	Bldg N / Room 5		↓		F	↓
8	↓	↓ N / Room 1		↓		↓	↓
9	↓	↓ M / Room 4		↓		↓	↓
10	4" Baseboard Mastic	Bldg M / Room 4	NW	~1,200 LF		N	↓
11	↓	Bldg N / Room 5		↓		↓	↓
12	↓	Bldg M / Room 1		↓		↓	↓
13	12" x 12" Blue RFT	Bldg N / Room 5		~10,000 SF		↓	↓
14	↓	Bldg M / Room 4		↓		↓	↓
15	↓	Bldg M / Room 1		↓		↓	↓

NA = Not Analyzed, **Friability Codes:** Nf = Non-Friable; F = Friable  
 ND = Not Detected, **Condition Codes:** G = Good; Fr = Fair; P = Poor  
 N = Negative

Signature: \_\_\_\_\_

Rec: B. Gumbey 5/14/20 8:00

# TABBARA CORPORATION

14420027

Date:	5-4-20
Client:	Oxnard Union HS District
Site:	Adolfo Camarillo HS / Bldg M & N
Project #:	
Inspector(s):	A. Chavez / M. Majdan

## ASBESTOS BULK SAMPLE FIELD LOG

Sample Number	Material Sampled	Sample Location	Location in Room	Quantity	Analytical Results	Friability	Condition
16	Plastic associated with #13			R-13		N	G
17	↓ #14			↓		↓	↓
18	↓ #15			↓		↓	↓
19	Window Putty	Bldg N	North	~ 5,800 LF		↓	↓
20	↓	Bldg N	NW	↓		↓	↓
21	↓	Bldg N	NE	↓		↓	↓
22	Exterior Stucco	Bldg M	NE	~ 3,500 sf		↓	↓
23	↓	Bldg M	NW	↓		↓	↓
24	↓	Bldg N	SE	↓		↓	↓
25	↓	Bldg N	NE	↓		↓	↓
26	↓	Bldg N	NW	↓		↓	↓
27	Roof Shingles Composite			~ sf		↓	↓
28	↓			↓		↓	↓
29	↓			↓		↓	↓

NA = Not Analyzed, **Friability Codes:** Nf = Non-Friable; F = Friable  
 ND = Not Detected, **Condition Codes:** G = Good; Fr = Fair; P = Poor  
 N = Negative

Signature: \_\_\_\_\_

REC: B. Lymey 5/14/20 8:00



## ***Micron Environmental Labs, Inc.***

3565 Lexington Ave • El Monte, California 91731

Phone (626) 454-4782 • Fax (626) 602-9661

May 20, 2020

Mike Tabbara  
Tabbara Corporation  
350 N. Lantana St., Suite 224  
Camarillo, CA 93010

Subject: PLM Analysis of Bulk Samples  
Micron Job No.: 14420016  
Client Ref.: 103913 / Adolfo Camarillo HS / 0 Bldg. (Cafeteria)  
Oxnard Union HS District

Dear Mr. Tabbara:

This report includes an attached summary of the samples collected for the analyses of the 53 bulk samples received by this laboratory on 5/14/2020. The analyses were completed using polarized light microscopy (PLM) in accordance with the EPA Method 600/R-93/116, July 1993. The quantification is based on the percentage of visual area estimation and is expressed as percent area. Samples that are multilayer are analyzed by layer unless, it has been requested as a composite analysis. These visual area estimate results are based on using reference standards materials that are routinely used in the laboratory.

For all the organic matrix samples that were not asbestos detected by (PLM), Micron Environmental recommends the use of Transmission Electron Microscopy (TEM) due to the size and the masking of the fibers.

Micron Environmental Labs, Inc. is accredited by the National Voluntary Laboratory Accreditation Program (NVLAP) Lab Code 200294-0 for asbestos fiber analysis (PLM).

Micron Environmental Labs, Inc. is responsible for the accuracy in this report, but we are not liable for any wrong data given to us by the customer regarding these samples or for any misuse or interpretation of information supplied by us. Liability shall extend to providing replicate analyses only. This report must not be used by the customer to claim product certification, approval, or endorsement by NVLAP, NIST, or any agency of the U.S. Government. We will retain these samples for a period of thirty days unless otherwise specified. This report pertains only to the samples submitted and analyzed.

Micron Environmental will not grant reproduction of this report unless an approval is obtained from this laboratory. Please feel free to contact the laboratory for questions regarding results or the analytical methods used at (626)-454-4782.

Sincerely,  
Micron Environmental Labs, Inc.

  
Daniel Gamez  
Director  
Attachments  
BG

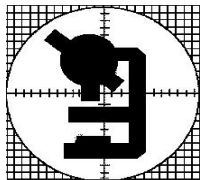

3565 Lexington Ave.  
El Monte, CA 91731

Micron Environmental Labs, Inc.

Analytical Method: EPA 600/R-93/116  
NIST / NVLAP Lab Code No. 200294-0  
California ELAP Certificate No. 2297

Micron Ref. No.  
**14420016**

TEL: 626-454-4782  
FAX: 626-602-9661

## Sample Summary Results

Customer Project: 103913 / Adolfo Camarillo HS / 0 Bldg. (Cafeteria) Microscopist: Daniel Gamez  
Oxnard Union HS District

May 20, 2020

Mike Tabbara  
Tabbara Corporation  
350 N. Lantana St., Suite 224  
Camarillo, CA 93010

Date Collected: 5/6/2020  
Date Received: 5/14/2020  
Date Analyzed: 5/16/2020  
No. Samples: 53

Cust ID No. Micron ID No.	Sample Description / Color	Asbestos Detected	Analytical Results	Q.C.
<b>01</b> 892286	12"x12" Pinhole ACT Cafeteria  beige	No	60% Cellulose 20% Fibrous Glass 20% Mineral Filler	X
<b>02</b> 892287	12"x12" Pinhole ACT Cafeteria  beige	No	60% Cellulose 20% Fibrous Glass 20% Mineral Filler	
<b>03</b> 892288	12"x12" Pinhole ACT Cafeteria  beige	No	60% Cellulose 20% Fibrous Glass 20% Mineral Filler	
<b>04</b> 892289	Mastic associated w/ #1  yellow	No	100% Organic Binders	
<b>05</b> 892290	Mastic associated w/ #2  yellow	No	100% Organic Binders	
<b>06</b> 892291	Mastic associated w/ #3  yellow	No	100% Organic Binders	

# Sample Summary Results

Date: May 20, 2020

Microscopist: Daniel Gamez

Micron Ref. No.: 14420016

Cust ID No. Micron ID No.	Sample Description / Color	Asbestos Detected	Analytical Results	Q.C.
<b>07</b> 892292	2'x4' Smooth ACP Kitchen  beige	No	60% Cellulose 20% Fibrous Glass 20% Mineral Filler	
<b>08</b> 892293	2'x4' Smooth ACP Kitchen  beige	No	60% Cellulose 20% Fibrous Glass 20% Mineral Filler	
<b>09</b> 892294	2'x4' Smooth ACP Kitchen  beige	No	60% Cellulose 20% Fibrous Glass 20% Mineral Filler	
<b>10</b> 892295	2'x4' Fissured ACP Serving Area  beige	No	60% Cellulose 20% Fibrous Glass 20% Mineral Filler	
<b>11</b> 892296	2'x4' Fissured ACP Serving Area  beige	No	60% Cellulose 20% Fibrous Glass 20% Mineral Filler	
<b>12</b> 892297	2'x4' Fissured ACP Serving Area  beige	No	60% Cellulose 20% Fibrous Glass 20% Mineral Filler	
<b>13</b> 892298	Drywall Cafeteria  white	No	100% Mineral Filler	X
<b>14</b> 892299	Drywall Kitchen Hall  white	No	100% Mineral Filler	

# Sample Summary Results

Date: May 20, 2020

Microscopist: Daniel Gamez

Micron Ref. No.: 14420016

Cust ID No. Micron ID No.	Sample Description / Color	Asbestos Detected	Analytical Results	Q.C.
<b>15</b> 892300	Drywall Back Entry Ceiling  white	No	100% Mineral Filler	
<b>16</b> 892301	Joint Compound Cafeteria  beige No joint compound available for sample #17.	No	100% Mineral Filler	
<b>18</b> 892303	Joint Compound Back Entry Ceiling  beige	No	100% Mineral Filler	
<b>19</b> 892304	Brown Baseboard Cafeteria SW  brown	No	100% Organic Binders	
<b>19</b> 892305	Mastic Cafeteria SW  yellow	No	100% Organic Binders	
<b>20</b> 892306	Brown Baseboard Cafeteria NW  brown	No	100% Organic Binders	
<b>20</b> 892307	Mastic Cafeteria NW  yellow	No	100% Organic Binders	
<b>21</b> 892308	Brown Baseboard Cafeteria NE  brown	No	100% Organic Binders	

# Sample Summary Results

Date: May 20, 2020

Microscopist: Daniel Gamez

Micron Ref. No.: 14420016

Cust ID No. Micron ID No.	Sample Description / Color	Asbestos Detected	Analytical Results	Q.C.
<b>21</b> 892309	Mastic Cafeteria NE  yellow	No	100% Organic Binders	X
<b>22</b> 892310	Grey Baseboard Staff Cafeteria NE  grey	No	100% Organic Binders	
<b>22</b> 892311	Mastic Staff Cafeteria NE  yellow	No	100% Organic Binders	
<b>23</b> 892312	Grey Baseboard Staff Cafeteria SE  grey	No	100% Organic Binders	
<b>23</b> 892313	Mastic Staff Cafeteria SE  yellow	No	100% Organic Binders	X
<b>24</b> 892314	Grey Baseboard Staff Cafeteria South  grey	No	100% Organic Binders	
<b>24</b> 892315	Mastic Staff Cafeteria South  yellow	No	100% Organic Binders	
<b>25</b> 892316	12"x12" Tan RFT NW  white	No	100% Mineral Filler	

# Sample Summary Results

Date: May 20, 2020

Microscopist: Daniel Gamez

Micron Ref. No.: 14420016

Cust ID No. Micron ID No.	Sample Description / Color	Asbestos Detected	Analytical Results	Q.C.
<b>26</b> 892317	12"x12" Tan RFT SW  white	No	100% Mineral Filler	
<b>27</b> 892318	12"x12" Tan RFT NE  white	No	100% Mineral Filler	
<b>28</b> 892319	12"x12" Blue RFT NE  blue	No	100% Mineral Filler	
<b>29</b> 892320	12"x12" Blue RFT SW  blue	No	100% Mineral Filler	
<b>30</b> 892321	12"x12" Blue RFT SW  blue	No	100% Mineral Filler	
<b>31</b> 892322	Plaster Walls Cafeteria NE  white, beige	No	100% Mineral Filler	
<b>32</b> 892323	Plaster Walls Cafeteria NW  white, beige	No	100% Mineral Filler	
<b>33</b> 892324	Plaster Walls Cafeteria SW  white, beige	No	100% Mineral Filler	



# Sample Summary Results

Date: May 20, 2020

Microscopist: Daniel Gamez

Micron Ref. No.: 14420016

Cust ID No. Micron ID No.	Sample Description / Color	Asbestos Detected	Analytical Results	Q.C.
<b>34</b> 892325	Exterior Stucco Exterior Walls  green, grey	Yes	<1% Chrysotile 99% Mineral Filler	X
<b>35</b> 892326	Exterior Stucco Exterior Walls  green, grey	Yes	<1% Chrysotile 99% Mineral Filler	
<b>36</b> 892327	Exterior Stucco Exterior Walls  green, grey	Yes	<1% Chrysotile 99% Mineral Filler	
<b>37</b> 892328	Gravel Roofing Composite Roof  black	No	20% Cellulose 20% Fibrous Glass 40% Mineral Filler 20% Organic Binders	
<b>38</b> 892329	Gravel Roofing Composite Roof  black	No	20% Cellulose 20% Fibrous Glass 40% Mineral Filler 20% Organic Binders	
<b>39</b> 892330	Gravel Roofing Composite Roof  black	No	20% Cellulose 20% Fibrous Glass 40% Mineral Filler 20% Organic Binders	
<b>40</b> 892331	Penetration Mastic Roof  black	No	20% Cellulose 40% Mineral Filler 40% Organic Binders	
<b>41</b> 892332	Penetration Mastic Roof  black	No	20% Cellulose 40% Mineral Filler 40% Organic Binders	

# Sample Summary Results

Date: May 20, 2020

Microscopist: Daniel Gamez

Micron Ref. No.: 14420016

Cust ID No. Micron ID No.	Sample Description / Color	Asbestos Detected	Analytical Results	Q.C.
<b>42</b> 892333	Penetration Mastic Roof  black	No	20% Cellulose 40% Mineral Filler 40% Organic Binders	
<b>43</b> 892334	HVAC Vibration Dampener Roof  black	No	100% Organic Binders	
<b>44</b> 892335	HVAC Vibration Dampener Roof  black	No	100% Organic Binders	
<b>45</b> 892336	HVAC Vibration Dampener Roof  black	No	100% Organic Binders	
<b>46</b> 892337	Mastic associated w/ #28  yellow	No	100% Organic Binders	X
<b>47</b> 892338	Mastic associated w/ #26  yellow	No	100% Organic Binders	
<b>48</b> 892339	Mastic associated w/ #25  yellow	No	100% Organic Binders	

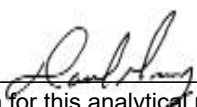
Microscopist: 

The limit of detection for this analytical method is less than one percent asbestos (visual area estimates). CV=0.04

# TABBARA CORPORATION

Date:	5-6-20
Client:	Oxnard Union HS District
Site:	Adolfo Camarillo HS 10 Bldg (Cafeteria)
Project #:	
Inspector(s):	A Chavez / M. Najjar

## ASBESTOS BULK SAMPLE FIELD LOG

Sample Number	Material Sampled	Sample Location	Location in Room	Quantity	Analytical Results	Friability	Condition
1	12"x12" Pin Hole ACT	Cafeteria		~ 4/100 #			
2	↓	↓		↓			
3							
4	Mastic associated with #1						
5	↓ #2			↓			
6	↓ #3			↓			
7	2'x4' Smooth ACP	Kitchen					
8	↓	↓					
9							
10	2'x4' Fissured ACP	Serving Area					
11	↓	↓					
12							
13	Drywall	Cafeteria		~ 6000 #			
14	↓	Kitchen Hall		↓			
15	↓	Back Entry Ceiling		↓			

NA = Not

ND = Not

N = Negative

Friability Codes: N = Non-Friable; F = Friable

Condition Codes: G = Good; F = Fair; P = Poor

Page

14

Signature:

*[Handwritten Signature]*

Rec'd: May

MAY 14 2020 8am

# TABBARA CORPORATION

Date:	5-6-20
Client:	Oxnard Union HS District
Site:	Adolfo Camasillo HS / O Bldg (Cafeteria)
Project #:	
Inspector(s):	A. Chavez / M. Majdoub

## ASBESTOS BULK SAMPLE FIELD LOG

Sample Number	Material Sampled	Sample Location	Location In Room	Quantity	Analytical Results	Friability	Condition
16	Joint Compound	Cafeteria		R-13			
17	↓	Kitchen	Hall	↓			
18	↓	Back Entry	Ceiling	↓			
19	Brown Baseboard with associated Mastic	Cafeteria	SW	~ 200 LF			
20	↓	↓	NW	↓			
21	↓	↓	NE	↓			
22	Mastic associated with Gray BB	Staff Cafeteria	NE	~ 120 LF			
23	↓	↓	SE	↓			
24	↓	↓	South	↓			
25	12"x12" Tan RFT	NW	~ 2,600 sq ft	~ 3,000 sq ft			
26	↓	SW	↓	↓			
27	↓	NE	↓	↓			
28	12"x12" Blue RFT	NE	~ 1,400 sq ft	~ 1,100 sq ft			
29	↓	SW	↓	↓			
30	↓	SW	↓	↓			

NA = Not

ND = Not

N = Negative

Friability Codes: N = Non-Friable; F = Friable

Condition Codes: G = Good; F = Fair; P = Poor

Page

204

Rev'd: May

Signature:

MAY 14 2020

8am

# TABBARA CORPORATION

Date:	5-6-20
Client:	Oxnard Union HS District
Site:	Adolfo Camarillo HS 10 Bldg (Cafeteria)
Project #:	
Inspector(s):	A. Chavez / M. Majdoub

## ASBESTOS BULK SAMPLE FIELD LOG

Sample Number	Material Sampled	Sample Location	Location in Room	Quantity	Analytical Results	Friability	Condition
31	Plaster Walls	Cafeteria	NE	~ 2000 lb			
32	↓	↓	NW	↓			
33	↓	↓	SW	↓			
34	Exterior Stucco	Exterior Walls					
35	↓	↓					
36	↓	↓					
37	Gravel Roofing Composite	Roof					
38	↓	↓					
39	↓	↓					
40	Penetration Plastic	↓					
41	↓	↓					
42	↓	↓					
43	HVAC Vibration Dampener	Roof					
44	↓	↓					
45	↓	↓					

NA = Not

ND = Not

N = Negative

Friability Codes: N = Non-Friable; F = Friable

Condition Codes: G = Good; F = Fair; P = Poor

Page 3 4

Recd: May

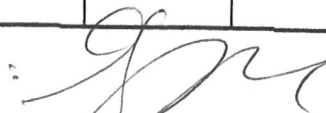
Signature:   
MAY 14 2020 Sam

# TABBARA CORPORATION

Date:	5-6-20
Client:	Oxnard Union HS District
Site:	Adolfo
Project #:	
Inspector(s):	

## ASBESTOS BULK SAMPLE FIELD LOG

Sample Number	Material Sampled	Sample Location	Location in Room	Quantity	Analytical Results	Friability	Condition
46	Mastic associated with / # 28			~ 4, 100 #			
47	↓ / # 26			↓			
48	↓ / # 25			↓			

NA = Not

ND = Not

N = Negative

Friability Codes: N = Non-Friable; F = Friable

Condition Codes: G = Good; F = Fair; P = Poor

Page

44

pcvd: King

Signature

MAY 14 2020

Sam



## ***Micron Environmental Labs, Inc.***

3565 Lexington Ave • El Monte, California 91731

Phone (626) 454-4782 • Fax (626) 602-9661

May 21, 2020

Mike Tabbara  
Tabbara Corporation  
350 N. Lantana St., Suite 224  
Camarillo, CA 93010

Subject: PLM Analysis of Bulk Samples  
Micron Job No.: 14420028  
Client Ref.: 103913 / Adolfo Camarillo High School / Bldg. P  
Oxnard Union HS District

Dear Mr. Tabbara:

This report includes an attached summary of the samples collected for the analyses of the 30 bulk samples received by this laboratory on 5/14/2020. The analyses were completed using polarized light microscopy (PLM) in accordance with the EPA Method 600/R-93/116, July 1993. The quantification is based on the percentage of visual area estimation and is expressed as percent area. Samples that are multilayer are analyzed by layer unless, it has been requested as a composite analysis. These visual area estimate results are based on using reference standards materials that are routinely used in the laboratory.

For all the organic matrix samples that were not asbestos detected by (PLM), Micron Environmental recommends the use of Transmission Electron Microscopy (TEM) due to the size and the masking of the fibers.

Micron Environmental Labs, Inc. is accredited by the National Voluntary Laboratory Accreditation Program (NVLAP) Lab Code 200294-0 for asbestos fiber analysis (PLM).

Micron Environmental Labs, Inc. is responsible for the accuracy in this report, but we are not liable for any wrong data given to us by the customer regarding these samples or for any misuse or interpretation of information supplied by us. Liability shall extend to providing replicate analyses only. This report must not be used by the customer to claim product certification, approval, or endorsement by NVLAP, NIST, or any agency of the U.S. Government. We will retain these samples for a period of thirty days unless otherwise specified. This report pertains only to the samples submitted and analyzed.

Micron Environmental will not grant reproduction of this report unless an approval is obtained from this laboratory. Please feel free to contact the laboratory for questions regarding results or the analytical methods used at (626)-454-4782.

Sincerely,  
Micron Environmental Labs, Inc.

  
Daniel Gamez  
Director  
Attachments  
BG

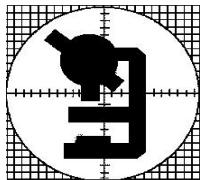

3565 Lexington Ave.  
El Monte, CA 91731

Micron Environmental Labs, Inc.

Analytical Method: EPA 600/R-93/116  
NIST / NVLAP Lab Code No. 200294-0  
California ELAP Certificate No. 2297

Micron Ref. No.  
14420028

TEL: 626-454-4782  
FAX: 626-602-9661

## Sample Summary Results

Customer Project: 103913 / Adolfo Camarillo High School / Bldg. P Microscopist: Vy Phan  
Oxnard Union HS District

May 21, 2020

Mike Tabbara

Tabbara Corporation

350 N. Lantana St., Suite 224

Camarillo, CA 93010

Date Collected: 5/11/2020

Date Received: 5/14/2020

Date Analyzed: 5/20/2020

No. Samples: 30

Cust ID No. Micron ID No.	Sample Description / Color	Asbestos Detected	Analytical Results	Q.C.
<b>01</b> 892785	12"x12" Fissured ACT Lounge Entrance  white, grey	No	30% Cellulose 65% Fibrous Glass 5% Organic Binders	X
<b>02</b> 892786	12"x12" Fissured ACT Lounge Entrance  white, grey	No	30% Cellulose 65% Fibrous Glass 5% Organic Binders	
<b>03</b> 892787	12"x12" Fissured ACT Lounge Entrance  white, grey	No	30% Cellulose 65% Fibrous Glass 5% Organic Binders	
<b>04</b> 892788	Mastic associated w/ #1 Lounge Entrance  beige	No	100% Organic Binders	
<b>05</b> 892789	Mastic associated w/ #2 Lounge Entrance  beige	No	100% Organic Binders	
<b>06</b> 892790	Mastic associated w/ #3 Lounge Entrance  beige	No	100% Organic Binders	



# Sample Summary Results

Date: May 21, 2020

Microscopist: Vy Phan

Micron Ref. No.: 14420028

Cust ID No. Micron ID No.	Sample Description / Color	Asbestos Detected	Analytical Results	Q.C.
<b>07</b> 892791	1'x2' ACP Lounge Area  white, yellow	No	90% Fibrous Glass 10% Organic Binders	
<b>08</b> 892792	1'x2' ACP Lounge Area  white, yellow	No	90% Fibrous Glass 10% Organic Binders	
<b>09</b> 892793	1'x2' ACP Lounge Area  white, yellow	No	90% Fibrous Glass 10% Organic Binders	
<b>10</b> 892794	Drywall Lounge / Ceiling Entrance  white	No	8% Cellulose 2% Fibrous Glass 90% Mineral Filler	
<b>11</b> 892795	Drywall Lounge / Wall  white	No	8% Cellulose 2% Fibrous Glass 90% Mineral Filler	
<b>12</b> 892796	Drywall Lounge / Wall  white	No	8% Cellulose 2% Fibrous Glass 90% Mineral Filler	
<b>13</b> 892797	Joint Compound Lounge / Ceiling Entrance  white	No	100% Mineral Filler	X
<b>14</b> 892798	Joint Compound Lounge / Wall  white	No	100% Mineral Filler	

# Sample Summary Results

Date: May 21, 2020

Microscopist: Vy Phan

Micron Ref. No.: 14420028

Cust ID No. Micron ID No.	Sample Description / Color	Asbestos Detected	Analytical Results	Q.C.
<b>15</b> 892799	Joint Compound Lounge / Wall  white	No	100% Mineral Filler	
<b>16</b> 892800	4" Baseboard Mastic Lounge Area  beige	No	20% Mineral Filler 80% Organic Binders	
<b>17</b> 892801	4" Baseboard Mastic Lounge Area  beige	No	20% Mineral Filler 80% Organic Binders	
<b>18</b> 892802	4" Baseboard Mastic Lounge Area  beige	No	20% Mineral Filler 80% Organic Binders	
<b>19</b> 892803	12" Blue RFT Lounge Area  blue	No	40% Mineral Filler 60% Organic Binders	
<b>20</b> 892804	12" Blue RFT Lounge Area  blue	No	40% Mineral Filler 60% Organic Binders	
<b>21</b> 892805	12" Blue RFT Lounge Area  blue	No	40% Mineral Filler 60% Organic Binders	
<b>22</b> 892806	Mastic associated w/ #19 Lounge Area  black	No	100% Organic Binders	

# Sample Summary Results

Date: May 21, 2020

Microscopist: Vy Phan

Micron Ref. No.: 14420028

Cust ID No. Micron ID No.	Sample Description / Color	Asbestos Detected	Analytical Results	Q.C.
<b>23</b> 892807	Mastic associated w/ #20 Lounge Area  black	No	100% Organic Binders	
<b>24</b> 892808	Mastic associated w/ #21 Lounge Area  black	No	100% Organic Binders	
<b>25</b> 892809	Exterior Stucco Exterior Walls NW  grey, white	Yes	<1% Chrysotile 99% Mineral Filler	X
<b>26</b> 892810	Exterior Stucco Exterior Walls SW  grey, white	Yes	<1% Chrysotile 99% Mineral Filler	
<b>27</b> 892811	Exterior Stucco Exterior Walls SE  grey, white	Yes	<1% Chrysotile 99% Mineral Filler	
<b>28</b> 892812	Shingle Roofing Composite Roof  black	No	15% Fibrous Glass 65% Mineral Filler 20% Organic Binders	X
<b>29</b> 892813	Shingle Roofing Composite Roof  black	No	15% Fibrous Glass 65% Mineral Filler 20% Organic Binders	
<b>30</b> 892814	Shingle Roofing Composite Roof  black	No	15% Fibrous Glass 65% Mineral Filler 20% Organic Binders	

# Sample Summary Results

Date: May 21, 2020

Microscopist: Vy Phan

Micron Ref. No.: 14420028

Cust ID No.		Asbestos		
Micron ID No.	Sample Description / Color	Detected	Analytical Results	Q.C.

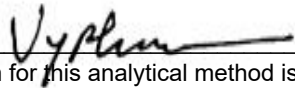
Microscopist: 

The limit of detection for this analytical method is less than one percent asbestos (visual area estimates). CV=0.04

# TABBARA CORPORATION

14420029

Date:	5-11-20
Client:	Oxnard Union HS
Site:	Adolfo Camarillo 1 Bldg P
Project #:	103913
Inspector(s):	A. Chavez / J. St. Hilaire

## ASBESTOS BULK SAMPLE FIELD LOG

Sample Number	Material Sampled	Sample Location	Location in Room	Quantity	Analytical Results	Friability	Condition
1	12"x12" Fissured ACT	Lounge Entrance		~ 100 #		N	G
2	↓	↓		↓		↓	↓
3							
4	Mastic associated with #1						
5	↓ #2	↓					
6	↓ #3	↓					
7	1'x2' ACP	Lounge Area		800 #			
8	↓	↓		↓			
9							
10	Drywall	Lounge / Ceiling	Entrance	~ 1400 #			
11		↓ / Wall		↓			
12		↓ / ↓					
13	Joint compound	Lounge / Ceiling	Entrance			F	
14	↓	↓ / Wall		↓		↓	↓
15		↓ / ↓		↓		↓	↓

NA = Not Analyzed, **Friability Codes:** Nf = Non-Friable; F = Friable  
 ND = Not Detected, **Condition Codes:** G = Good; Fr = Fair; P = Poor  
 N = Negative

Signature: \_\_\_\_\_

rec'd B. Gomez 5/14/20 8:00

# TABBARA CORPORATION

14420028

Date: 5/11/20

Client: Oxnard Union HS District

Site: *Add to Camarillo* High School / BLDG P

Project #: 103913

Inspector(s): A.Chavez / M.Majdoub

## ASBESTOS BULK SAMPLE FIELD LOG

Sample Number	Material Sampled	Sample Location	Location in Room	Quantity	Analytical Results	Friability	Condition
16	4' Baseboard Marfic	Lounge Area		~ 120 lb		N	G
17	↓	↓		↓			
18	↓	↓		↓			
19	12" Blue RFT			~ 900 lb			
20	↓	↓		↓			
21	↓	↓		↓			
22	Plastic associated with #19						
23	↓ #20						
24	↓ #21						
25	Exterior Stucco	Exterior Walls	NW	~ lb			
26	↓	↓	SW	↓			
27	↓	↓	SE	↓			
28	Shingle Roofing Composite	Roof		~ 950 lb			
29	↓	↓		↓			
30	↓	↓		↓			

NA = Not Analyzed, Friability Codes: Nf = Non-Friable; F = Friable  
 ND = Not Detected, Condition Codes: G = Good; Fr = Fair; P = Poor  
 N = Negative

Signature: 

Rec: *3/1/20* 5/14/20 8:00



## ***Micron Environmental Labs, Inc.***

3565 Lexington Ave • El Monte, California 91731

Phone (626) 454-4782 • Fax (626) 602-9661

May 26, 2020

Mike Tabbara  
Tabbara Corporation  
350 N. Lantana St., Suite 224  
Camarillo, CA 93010

Subject: PLM Analysis of Bulk Samples  
Micron Job No.: 14420024  
Client Ref.: 103913 / Administration Building  
Oxnard Union HS District / Adolfo Camarillo HS

Dear Mr. Tabbara:

This report includes an attached summary of the samples collected for the analyses of the 42 bulk samples received by this laboratory on 5/14/2020. The analyses were completed using polarized light microscopy (PLM) in accordance with the EPA Method 600/R-93/116, July 1993. The quantification is based on the percentage of visual area estimation and is expressed as percent area. Samples that are multilayer are analyzed by layer unless, it has been requested as a composite analysis. These visual area estimate results are based on using reference standards materials that are routinely used in the laboratory.

For all the organic matrix samples that were not asbestos detected by (PLM), Micron Environmental recommends the use of Transmission Electron Microscopy (TEM) due to the size and the masking of the fibers.

Micron Environmental Labs, Inc. is accredited by the National Voluntary Laboratory Accreditation Program (NVLAP) Lab Code 200294-0 for asbestos fiber analysis (PLM).

Micron Environmental Labs, Inc. is responsible for the accuracy in this report, but we are not liable for any wrong data given to us by the customer regarding these samples or for any misuse or interpretation of information supplied by us. Liability shall extend to providing replicate analyses only. This report must not be used by the customer to claim product certification, approval, or endorsement by NVLAP, NIST, or any agency of the U.S. Government. We will retain these samples for a period of thirty days unless otherwise specified. This report pertains only to the samples submitted and analyzed.

Micron Environmental will not grant reproduction of this report unless an approval is obtained from this laboratory. Please feel free to contact the laboratory for questions regarding results or the analytical methods used at (626)-454-4782.

Sincerely,  
Micron Environmental Labs, Inc.

  
Daniel Gamez  
Director  
Attachments  
MC

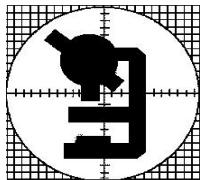

3565 Lexington Ave.  
El Monte, CA 91731

Micron Environmental Labs, Inc.

Analytical Method: EPA 600/R-93/116  
NIST / NVLAP Lab Code No. 200294-0  
California ELAP Certificate No. 2297

Micron Ref. No.  
14420024

TEL: 626-454-4782  
FAX: 626-602-9661

## Sample Summary Results

Customer Project: 103913 / Administration Building  
Oxnard Union HS District / Adolfo Camarillo HS

Microscopist: David Soliman

May 26, 2020

Mike Tabbara  
Tabbara Corporation  
350 N. Lantana St., Suite 224  
Camarillo, CA 93010

Date Collected: 5/5/2020  
Date Received: 5/14/2020  
Date Analyzed: 5/18/2020  
No. Samples: 42

Cust ID No. Micron ID No.	Sample Description / Color	Asbestos Detected	Analytical Results	Q.C.
<b>1</b> 892618	12x12" Random hole ACT North hallway  grey/white	No	80% Cellulose 20% Organic Binders	
<b>2</b> 892619	12x12" Random hole ACT South hallway  grey/white	No	80% Cellulose 20% Organic Binders	
<b>3</b> 892620	12x12" Random hole ACT Admin  grey/white	No	80% Cellulose 20% Organic Binders	X
<b>4</b> 892621	Drywall Main admin, north  white	No	1% Cellulose 1% Fibrous Glass 98% Mineral Filler	
<b>5</b> 892622	Drywall Main admin, south  white	No	1% Cellulose 1% Fibrous Glass 98% Mineral Filler	
<b>6</b> 892623	Drywall Janitor room / ceiling  white	No	1% Cellulose 1% Fibrous Glass 98% Mineral Filler	



# Sample Summary Results

Date: May 26, 2020

Microscopist: David Soliman

Micron Ref. No.: 14420024

Cust ID No. Micron ID No.	Sample Description / Color	Asbestos Detected	Analytical Results	Q.C.
<b>7</b> 892624	Joint compound Main admin, north  white	No	100% Mineral Filler	
<b>8</b> 892625	Joint compound Main admin, south  white	No	100% Mineral Filler	
<b>9</b> 892626	Joint compound Janitor room ceiling  white	No	100% Mineral Filler	
<b>10</b> 892627	4" Baseboard mastic Admin / North  beige	No	100% Organic Binders	
<b>11</b> 892628	4" Baseboard mastic Hallway north  beige	No	100% Organic Binders	
<b>12</b> 892629	4" Baseboard mastic Admin  offwhite	No	100% Organic Binders	
<b>13</b> 892630	12" White floor tile Hallway  white	No	40% Mineral Filler 60% Organic Binders	X
<b>14</b> 892631	12" White floor tile Admin office  white	No	40% Mineral Filler 60% Organic Binders	

# Sample Summary Results

Date: May 26, 2020

Microscopist: David Soliman

Micron Ref. No.: 14420024

Cust ID No. Micron ID No.	Sample Description / Color	Asbestos Detected	Analytical Results	Q.C.
<b>15</b> 892632	12" White floor tile  white	No	40% Mineral Filler 60% Organic Binders	
<b>16</b> 892633	12x12" Blue RFT Main admin floor  blue	No	40% Mineral Filler 60% Organic Binders	
<b>17</b> 892634	12x12" Blue RFT Main admin floor  blue	No	40% Mineral Filler 60% Organic Binders	
<b>18</b> 892635	12x12" Blue RFT Main admin floor  blue	No	40% Mineral Filler 60% Organic Binders	
<b>19</b> 892636	Mastic associated with #13 Hallway  yellow	No	100% Organic Binders	
<b>20</b> 892637	Mastic associated with #14 Admin office  black/yellow	No	100% Organic Binders	
<b>21</b> 892638	Mastic associated with #18 Main admin floor  beige	No	100% Organic Binders	
<b>22</b> 892639	Carpet mastic Assistant principal  beige	No	100% Organic Binders	

# Sample Summary Results

Date: May 26, 2020

Microscopist: David Soliman

Micron Ref. No.: 14420024

Cust ID No. Micron ID No.	Sample Description / Color	Asbestos Detected	Analytical Results	Q.C.
<b>23</b> 892640	Carpet mastic Record office  beige	No	100% Organic Binders	
<b>24</b> 892641	Carpet mastic South hallway  beige	No	100% Organic Binders	
<b>25</b> 892642	9x9" Tan RFT Vault	Yes	3% Chrysotile 37% Mineral Filler 60% Organic Binders	X
Positive Stop	tan			
<b>28</b> 892643	Black mastic with #25	Yes	6% Chrysotile 94% Organic Binders	
Positive Stop	black			
<b>31</b> 892644	Grey vinyl sheet flooring composite Restroom in nurses' office  grey	No	40% Cellulose 60% Organic Binders	
<b>32</b> 892645	Grey vinyl sheet flooring composite Restroom in nurses' office  grey	No	40% Cellulose 60% Organic Binders	
<b>33</b> 892646	Grey vinyl sheet flooring composite Janitor office  grey	No	40% Cellulose 60% Organic Binders	
<b>34</b> 892647	Duct mastic Above janitor office, ceiling space  grey	No	10% Mineral Filler 90% Organic Binders	X

# Sample Summary Results

Date: May 26, 2020

Microscopist: David Soliman

Micron Ref. No.: 14420024

Cust ID No. Micron ID No.	Sample Description / Color	Asbestos Detected	Analytical Results	Q.C.
<b>35</b> 892648	Duct mastic Above janitor office, ceiling space  grey	No	10% Mineral Filler 90% Organic Binders	
<b>36</b> 892649	Duct mastic Above janitor office, ceiling space  grey	No	10% Mineral Filler 90% Organic Binders	
<b>37</b> 892650	Window putty Exterior windows  grey	No	20% Mineral Filler 80% Organic Binders	
<b>38</b> 892651	Window putty Exterior windows  grey	No	20% Mineral Filler 80% Organic Binders	
<b>39</b> 892652	Window putty Exterior windows  grey	No	20% Mineral Filler 80% Organic Binders	
<b>40</b> 892653	Gravel roofing composite Roof  black/brown	No	10% Cellulose 50% Mineral Filler 40% Organic Binders	
<b>41</b> 892654	Gravel roofing composite Roof  black/brown	No	10% Cellulose 50% Mineral Filler 40% Organic Binders	
<b>42</b> 892655	Gravel roofing composite Roof  black/brown	No	10% Cellulose 50% Mineral Filler 40% Organic Binders	

# Sample Summary Results

Date: May 26, 2020

Microscopist: David Soliman

Micron Ref. No.: 14420024

Cust ID No. Micron ID No.	Sample Description / Color	Asbestos Detected	Analytical Results	Q.C.
<b>43</b> 892656	Penetration mastic HVAC Platform	Yes	3% Chrysotile 97% Organic Binders	X
Positive Stop	grey/black			
<b>46</b> 892657	Exterior stucco Exterior wall	No	100% Mineral Filler	
	grey			
<b>47</b> 892658	Exterior stucco Exterior wall	No	100% Mineral Filler	
	grey			
<b>48</b> 892659	Exterior stucco Exterior wall	No	100% Mineral Filler	
	grey			

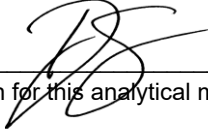
Microscopist: 

The limit of detection for this analytical method is less than one percent asbestos (visual area estimates). CV=0.04

# TABBARA CORPORATION

14420024

Date:	5-5-20
Client:	Oxnard Union HS District
Site:	Adolfo Camarillo HS / Administration Bldg
Project #:	
Inspector(s):	A. Chavez / M. Rajda

## ASBESTOS BULK SAMPLE FIELD LOG

Sample Number	Material Sampled	Sample Location	Location in Room	Quantity	Analytical Results	Friability	Condition
1	12" x 12" Random Hole ACT	North Hallway		~ 4,000 #			
2	↓	South Hallway		↓			
3	↓	Admin		↓			
4	Drywall	Main Admin	North	~ 7,000 #			
5	↓	↓	South	↓			
6	↓	Janitor Room / Ceiling	Ceiling	↓			
7	Joint Compound	Main Admin	North	↓			
8	↓	↓	South	↓			
9	↓	Janitor Room	Ceiling	↓			
10	4" Baseboard Plastic	Admin / North	North	~ 400 LF			
11	↓	Hallway	North	↓			
12	↓	Admin		↓			
13	12" White Floor Tile	Hallway		~ 1320 #			
14	↓	Admin office		↓			
15	↓			↓			

NA = Not Analyzed, **Friability Codes:** Nf = Non-Friable; F = Friable  
 ND = Not Detected, **Condition Codes:** G = Good; Fr = Fair; P = Poor  
 N = Negative

Signature: \_\_\_\_\_

Rec'd *[Signature]* 5/14/20 8:00

# TABBARA CORPORATION

Date:	5-5-20
Client:	Oxnard Union HS District
Site:	Adolfo Camarillo HS / Admin Bldg
Project #:	
Inspector(s):	A. Chavez / M. Majdoub

## ASBESTOS BULK SAMPLE FIELD LOG

Sample Number	Material Sampled	Sample Location	Location in Room	Quantity	Analytical Results	Friability	Condition
16	12" x 12" Blue RFT	Main Admin Floor		~ 740 lb			
17	↓	↓		↓			
18	↓	↓		↓			
19	Marble associated with /# 13	Hallway					
20	↓ /# 14	Admin office					
21	↓ /# 18	Main Admin Floor					
22	carpeted Marble	Assistant Principal		~ 1,400 lb			
23	↓	Record office		↓			
24	↓	South Hallway		↓			
25	9" x 9" Tan RFT	Vault		~ 80 SF			
26	↓			↓			
27	↓			↓			
28	Black Marble with /# 25						
29	↓ /# 26						
30	↓ /# 27			↓			

NA = Not Analyzed, **Friability Codes:** Nf = Non-Friable; F = Friable  
 ND = Not Detected, **Condition Codes:** G = Good; Fr = Fair; P = Poor  
 N = Negative

Signature: \_\_\_\_\_

 Rec: *B. Majdoub* 5/14/20 8:00

# TABBARA CORPORATION

Date:	5-5-20
Client:	Oxnard Union HS District
Site:	Adolfo Camarillo HS / Admin Bldg
Project #:	
Inspector(s):	A. Chavez / M. Majdoub

## ASBESTOS BULK SAMPLE FIELD LOG

Sample Number	Material Sampled	Sample Location	Location in Room	Quantity	Analytical Results	Friability	Condition
31	Grey Vinyl Sheet Flooring	Restroom in Nurse's office		~ 150 lb			
32	Composite	↓		↓			
33		Janitor office		↓			
34	Duct Mastic	Above Janitor office	Ceiling space	~ 30 LF			
35		↓	↓	↓			
36		↓	↓	↓			
37	Window Putty	Exterior Windows	~	~ 760 lb			
38		↓		↓			
39		↓		↓			
40	Gravel Roofing Composite	Roof		~ 1 lb			
41		↓		↓			
42		↓		↓			
43	Penetration Mastic	HVAC Platform		~ 20 lb			
44		Pipe		↓			
45		Pipe		↓			

NA = Not Analyzed, **Friability Codes:** Nf = Non-Friable; F = Friable  
 ND = Not Detected, **Condition Codes:** G = Good; Fr = Fair; P = Poor  
 N = Negative

Signature: \_\_\_\_\_

 Rec: *[Signature]* 5/14/20 8:00



# ASBESTOS BULK SAMPLE FIELD LOG

**NA =** Not Analyzed, **Friability Codes:** Nf = Non-Friable; F = Friable  
**ND =** Not Detected, **Condition Codes:** G = Good; Fr = Fair; P = Poor  
**N =** Negative

Signature:

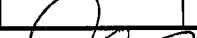
Signature: 

Rec:  5/14/20 8:00



## ***Micron Environmental Labs, Inc.***

3565 Lexington Ave • El Monte, California 91731

Phone (626) 454-4782 • Fax (626) 602-9661

May 19, 2020

Mike Tabbara  
Tabbara Corporation  
350 N. Lantana St., Suite 224  
Camarillo, CA 93010

Subject: PLM Analysis of Bulk Samples  
Micron Job No.: 14420017  
Client Ref.: 103913 / Building U (Girl's Locker Room)  
Oxnard Union HS District / Adolfo Camarillo HS

Dear Mr. Tabbara:

This report includes an attached summary of the samples collected for the analyses of the 52 bulk samples received by this laboratory on 5/14/2020. The analyses were completed using polarized light microscopy (PLM) in accordance with the EPA Method 600/R-93/116, July 1993. The quantification is based on the percentage of visual area estimation and is expressed as percent area. Samples that are multilayer are analyzed by layer unless, it has been requested as a composite analysis. These visual area estimate results are based on using reference standards materials that are routinely used in the laboratory.

For all the organic matrix samples that were not asbestos detected by (PLM), Micron Environmental recommends the use of Transmission Electron Microscopy (TEM) due to the size and the masking of the fibers.

Micron Environmental Labs, Inc. is accredited by the National Voluntary Laboratory Accreditation Program (NVLAP) Lab Code 200294-0 for asbestos fiber analysis (PLM).

Micron Environmental Labs, Inc. is responsible for the accuracy in this report, but we are not liable for any wrong data given to us by the customer regarding these samples or for any misuse or interpretation of information supplied by us. Liability shall extend to providing replicate analyses only. This report must not be used by the customer to claim product certification, approval, or endorsement by NVLAP, NIST, or any agency of the U.S. Government. We will retain these samples for a period of thirty days unless otherwise specified. This report pertains only to the samples submitted and analyzed.

Micron Environmental will not grant reproduction of this report unless an approval is obtained from this laboratory. Please feel free to contact the laboratory for questions regarding results or the analytical methods used at (626)-454-4782.

Sincerely,  
Micron Environmental Labs, Inc.

  
Daniel Gamez  
Director  
Attachments  
MC

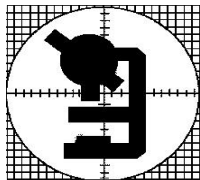

3565 Lexington Ave.  
El Monte, CA 91731

Micron Environmental Labs, Inc.

Analytical Method: EPA 600/R-93/116  
NIST / NVLAP Lab Code No. 200294-0  
California ELAP Certificate No. 2297

Micron Ref. No.  
**14420017**

TEL: 626-454-4782  
FAX: 626-602-9661

## Sample Summary Results

Customer Project: 103913 / Building U (Girl's Locker Room)  
Oxnard Union HS District / Adolfo Camarillo HS

Microscopist: David Soliman

May 19, 2020

Mike Tabbara  
Tabbara Corporation  
350 N. Lantana St., Suite 224  
Camarillo, CA 93010

Date Collected: 5/6/2020  
Date Received: 5/14/2020  
Date Analyzed: 5/15/2020  
No. Samples: 52

Cust ID No. Micron ID No.	Sample Description / Color	Asbestos Detected	Analytical Results	Q.C.
<b>1</b> 892334	12x12" ACT 2nd floor office  grey/white	No	79% Cellulose 1% Fibrous Glass 20% Organic Binders	
<b>2</b> 892335	12x12" ACT 2nd floor office  grey/white	No	79% Cellulose 1% Fibrous Glass 20% Organic Binders	
<b>3</b> 892336	12x12" ACT 1st floor office  grey/white	No	79% Cellulose 1% Fibrous Glass 20% Organic Binders	
<b>4</b> 892337	Drywall Girls RR  tan	No	1% Cellulose 1% Fibrous Glass 98% Mineral Filler	
<b>5</b> 892338	Drywall  white	No	1% Cellulose 1% Fibrous Glass 98% Mineral Filler	
<b>6</b> 892339	Drywall Ceiling  white	No	1% Cellulose 1% Fibrous Glass 98% Mineral Filler	

# Sample Summary Results

Date: May 19, 2020

Microscopist: David Soliman

Micron Ref. No.: 14420017

Cust ID No. Micron ID No.	Sample Description / Color	Asbestos Detected	Analytical Results	Q.C.
<b>7</b> 892340	Joint compound Ceiling  white	No	100% Mineral Filler	
<b>8</b> 892341	Joint compound  white	No	100% Mineral Filler	X
<b>9</b> 892342	Joint compound  white	No	100% Mineral Filler	
<b>10</b> 892343	Plaster  grey	No	100% Mineral Filler	
<b>10</b> 892344	Skim coat  white	No	100% Mineral Filler	
<b>11</b> 892345	Plaster  grey	No	100% Mineral Filler	X
<b>11</b> 892346	Skim coat  white	No	100% Mineral Filler	
<b>12</b> 892347	Plaster  grey	No	100% Mineral Filler	

# Sample Summary Results

Date: May 19, 2020

Microscopist: David Soliman

Micron Ref. No.: 14420017

Cust ID No. Micron ID No.	Sample Description / Color	Asbestos Detected	Analytical Results	Q.C.
<b>12</b> 892348	Skim coat  white	No	100% Mineral Filler	
<b>13</b> 892349	Baseboard mastic  offwhite	No	10% Mineral Filler 90% Organic Binders	
<b>14</b> 892350	Baseboard mastic  offwhite	No	10% Mineral Filler 90% Organic Binders	
<b>15</b> 892351	Baseboard mastic  offwhite	No	10% Mineral Filler 90% Organic Binders	
<b>16</b> 892352	12" Brown RFT 2nd floor closet  tan	Yes	<1% Chrysotile 39% Mineral Filler 60% Organic Binders	
<b>17</b> 892353	12" Brown RFT 2nd floor closet  tan	Yes	<1% Chrysotile 39% Mineral Filler 60% Organic Binders	
<b>18</b> 892354	12" Brown RFT 2nd floor closet  tan	Yes	<1% Chrysotile 39% Mineral Filler 60% Organic Binders	X
<b>19</b> 892355	Black mastic associated with # 16	Yes	3% Chrysotile 3% Cellulose 94% Organic Binders	X
Positive Stop	black			

# Sample Summary Results

Date: May 19, 2020

Microscopist: David Soliman

Micron Ref. No.: 14420017

Cust ID No. Micron ID No.	Sample Description / Color	Asbestos Detected	Analytical Results	Q.C.
<b>22</b> 892356	12" Blue RFT 1st Floor  blue	No	40% Mineral Filler 60% Organic Binders	
<b>23</b> 892357	12" Blue RFT 1st Floor  blue	No	40% Mineral Filler 60% Organic Binders	
<b>24</b> 892358	12" Blue RFT 1st Floor  blue	No	40% Mineral Filler 60% Organic Binders	
<b>25</b> 892359	Mastic associated with #22 1st Floor  black	No	100% Organic Binders	
<b>26</b> 892360	Mastic associated with #23 1st Floor  black	No	100% Organic Binders	
<b>27</b> 892361	Mastic associated with #24 1st Floor  black	No	100% Organic Binders	
<b>28</b> 892362	Stair tread mastic  beige	No	100% Organic Binders	
<b>29</b> 892363	Stair tread mastic  beige	No	100% Organic Binders	

# Sample Summary Results

Date: May 19, 2020

Microscopist: David Soliman

Micron Ref. No.: 14420017

Cust ID No. Micron ID No.	Sample Description / Color	Asbestos Detected	Analytical Results	Q.C.
<b>30</b> 892364	Stair tread mastic  beige	No	100% Organic Binders	
<b>31</b> 892365	Carpet mastic 2nd floor  beige	No	100% Organic Binders	
<b>32</b> 892366	Carpet mastic 2nd floor  beige	No	100% Organic Binders	
<b>33</b> 892367	Carpet mastic 2nd floor  beige	No	100% Organic Binders	
<b>34</b> 892368	Window putty  grey/white	No	30% Mineral Filler 70% Organic Binders	
<b>35</b> 892369	Window putty  grey/white	No	30% Mineral Filler 70% Organic Binders	
<b>36</b> 892370	Window putty  grey/white	No	30% Mineral Filler 70% Organic Binders	X
<b>37</b> 892371	Exterior stucco  grey	No	100% Mineral Filler	

# Sample Summary Results

Date: May 19, 2020

Microscopist: David Soliman

Micron Ref. No.: 14420017

Cust ID No. Micron ID No.	Sample Description / Color	Asbestos Detected	Analytical Results	Q.C.
<b>38</b> 892372	Exterior stucco  grey	No	100% Mineral Filler	X
<b>39</b> 892373	Exterior stucco  grey	No	100% Mineral Filler	
<b>40</b> 892374	Gravel roofing Roof  brown/grey	No	20% Cellulose 5% Fibrous Glass 50% Mineral Filler 25% Organic Binders	
<b>41</b> 892375	Gravel roofing Roof  brown/grey	No	20% Cellulose 5% Fibrous Glass 50% Mineral Filler 25% Organic Binders	
<b>42</b> 892376	Gravel roofing Roof  brown/grey	No	20% Cellulose 5% Fibrous Glass 50% Mineral Filler 25% Organic Binders	
<b>43</b> 892377	Penetrations mastic Roof  grey/black	No	3% Cellulose 97% Organic Binders	
<b>44</b> 892378	Penetrations mastic Roof  grey/black	No	50% Mineral Filler 50% Organic Binders	
<b>45</b> 892379	Penetrations mastic Roof  grey/black	Yes	<1% Chrysotile 2% Cellulose 50% Mineral Filler 47% Organic Binders	



# Sample Summary Results

Date: May 19, 2020

Microscopist: David Soliman

Micron Ref. No.: 14420017

Cust ID No. Micron ID No.	Sample Description / Color	Asbestos Detected	Analytical Results	Q.C.
<b>46</b> 892380	HVAC Duct mastic Roof  black	No	5% Cellulose 95% Organic Binders	X
<b>47</b> 892381	HVAC Duct mastic Roof  black	No	5% Cellulose 95% Organic Binders	
<b>48</b> 892382	HVAC Duct mastic Roof  black	No	5% Cellulose 95% Organic Binders	
<b>49</b> 892383	Vibration dampener Roof  black/white	No	50% Synthetic 50% Organic Binders	
<b>50</b> 892384	Vibration dampener Roof  black/white	No	50% Synthetic 50% Organic Binders	
<b>51</b> 892385	Vibration dampener Roof  black/white	No	50% Synthetic 50% Organic Binders	

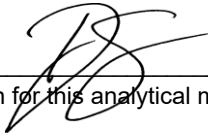
Microscopist: 

The limit of detection for this analytical method is less than one percent asbestos (visual area estimates). CV=0.04

# TABBARA CORPORATION

Date:	5-6-20
Client:	Coxnard Union HS District
Site:	Adolfo Camarillo HS / Girls Locker Room
Project #:	Bldg U
Inspector(s):	A. Chavez / M. Majdoub

## ASBESTOS BULK SAMPLE FIELD LOG

Sample Number	Material Sampled	Sample Location	Location In Room	Quantity	Analytical Results	Friability	Condition
1	12"x12" ACT	2nd Floor office		~ 300 lb		N	G
2	↓	↓		↓			
3		1st Floor office					
4	Day wall	Girls RR		~			
5	↓						
6	↓	Ceiling					
7	Joint Compound	Ceiling					
8	↓						
9	↓						
10	Plaster						
11	↓						
12	↓						
13	Baseboard Mastic						
14	↓						
15	↓						

NA = Not

ND = Not

N = Negative

Friability Codes: N = Non-Friable; F = Friable

Condition Codes: G = Good; F = Fair; P = Poor

Page 1

May 8am  
MAY 6 2020

# TABBARA CORPORATION

Date:	5-6-20
Client:	Oxnard Union HS District
Site:	Adolfo Camarillo HS / Girls Locker Room
Project #:	
Inspector(s):	A. Chavez / M. Hajdoub

## ASBESTOS BULK SAMPLE FIELD LOG

Sample Number	Material Sampled	Sample Location	Location In Room	Quantity	Analytical Results	Friability	Condition
16	12" Brown RFT	2nd Floor / Corridor				N	G
17	↓	↓					
18	↓	↓					1
19	BLK Mastic associated with / 16						
20	↓ / 17						
21	↓ / 18						
22	12" Blue RFT	1st Floor					
23	↓	↓					
24	↓	↓					
25	Mastic associated with / # 22						
26	↓ / # 23						
27	↓ / # 24	↓					
28	Stair Tread Mastic						
29	↓						
30	↓						

NA = Not

ND = Not

N = Negative

Friability Codes: N = Non-Friable; F = Friable

Condition Codes: G = Good; F = Fair; P = Poor

Page 8

May - 8am  
MAY 14 2020

*[Signature]*

# TABBARA CORPORATION

Date:	5-6-20
Client:	Oxnard Union HS District
Site:	Adolfo Camarillo HS / Girls Locker Room Bldg U
Project #:	
Inspector(s):	A. Chavez / M. Majdoub

## ASBESTOS BULK SAMPLE FIELD LOG

Sample Number	Material Sampled	Sample Location	Location In Room	Quantity	Analytical Results	Friability	Condition
31	Carpet Mastic	2 <sup>nd</sup> Floor				N	G
32	↓	↓				↓	↓
33						↓	↓
34	Window Putty					↓	↓
35	↓					↓	↓
36						↓	↓
37	Exterior Stucco					↓	↓
38	↓					↓	↓
39						↓	↓
40	Gravel Roofing	Roof				↓	↓
41	↓	↓				↓	↓
42						↓	↓
43	Penetration Mastic					↓	↓
44	↓	↓				↓	↓
45						↓	↓

NA = Not

ND = Not

N = Negative

Friability Codes: N = Non-Friable; F = Friable

Condition Codes: G = Good; F = Fair; P = Poor

Page

34

Aug. Sam  
MAY 14 2020

***TABBARA CORPORATION***

Date:	5-6-20
Client:	Oxnard Union HS District
Site:	Avalon Camarillo HS/Bldg U (Girls locker)
Project #:	
Inspector(s):	A. Chavez / T. Rajdarb

# ASBESTOS BULK SAMPLE FIELD LOG

[illegible]

NA = Not

ND = Not

N ~~Am. Negativ~~

Friability Codes: N = Non-Friable; F = Friable

Condition Codes: G = Good; F = Fair; P = Poor

Page

May 1 4 2020





## ***Micron Environmental Labs, Inc.***

3565 Lexington Ave • El Monte, California 91731

Phone (626) 454-4782 • Fax (626) 602-9661

May 18, 2020

Mike Tabbara  
Tabbara Corporation  
350 N. Lantana St., Suite 224  
Camarillo, CA 93010

Subject: PLM Analysis of Bulk Samples  
Micron Job No.: 14420029  
Client Ref.: 103913 / Building V (Gym)  
Adolfo Camarillo HS / Oxnard Union HS District

Dear Mr. Tabbara:

This report includes an attached summary of the samples collected for the analyses of the 27 bulk samples received by this laboratory on 5/14/2020. The analyses were completed using polarized light microscopy (PLM) in accordance with the EPA Method 600/R-93/116, July 1993. The quantification is based on the percentage of visual area estimation and is expressed as percent area. Samples that are multilayer are analyzed by layer unless, it has been requested as a composite analysis. These visual area estimate results are based on using reference standards materials that are routinely used in the laboratory.

For all the organic matrix samples that were not asbestos detected by (PLM), Micron Environmental recommends the use of Transmission Electron Microscopy (TEM) due to the size and the masking of the fibers.

Micron Environmental Labs, Inc. is accredited by the National Voluntary Laboratory Accreditation Program (NVLAP) Lab Code 200294-0 for asbestos fiber analysis (PLM).

Micron Environmental Labs, Inc. is responsible for the accuracy in this report, but we are not liable for any wrong data given to us by the customer regarding these samples or for any misuse or interpretation of information supplied by us. Liability shall extend to providing replicate analyses only. This report must not be used by the customer to claim product certification, approval, or endorsement by NVLAP, NIST, or any agency of the U.S. Government. We will retain these samples for a period of thirty days unless otherwise specified. This report pertains only to the samples submitted and analyzed.

Micron Environmental will not grant reproduction of this report unless an approval is obtained from this laboratory. Please feel free to contact the laboratory for questions regarding results or the analytical methods used at (626)-454-4782.

Sincerely,  
Micron Environmental Labs, Inc.

  
Daniel Gamez  
Director  
Attachments  
MC

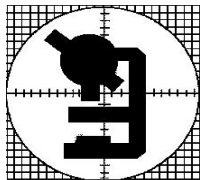

3565 Lexington Ave.  
El Monte, CA 91731

Micron Environmental Labs, Inc.

Analytical Method: EPA 600/R-93/116  
NIST / NVLAP Lab Code No. 200294-0  
California ELAP Certificate No. 2297

Micron Ref. No.  
**14420029**

TEL: 626-454-4782  
FAX: 626-602-9661

## Sample Summary Results

Customer Project: 103913 / Building V (Gym)  
Adolfo Camarillo HS / Oxnard Union HS District

Microscopist: Vy Phan

May 18, 2020

Mike Tabbara  
Tabbara Corporation  
350 N. Lantana St., Suite 224  
Camarillo, CA 93010

Date Collected: 5/6/2020  
Date Received: 5/14/2020  
Date Analyzed: 5/15/2020  
No. Samples: 27

Cust ID No. Micron ID No.	Sample Description / Color	Asbestos Detected	Analytical Results	Q.C.
<b>1</b> 892815	12x12" Random hole ACT Lobby  white/yellow	No	90% Cellulose 10% Organic Binders	X
<b>2</b> 892816	12x12" Random hole ACT Lobby  white/yellow	No	90% Cellulose 10% Organic Binders	
<b>3</b> 892817	12x12" Random hole ACT Lobby  white/yellow	No	90% Cellulose 10% Organic Binders	
<b>4</b> 892818	Mastic associated with #1 Lobby  brown	No	100% Organic Binders	
<b>5</b> 892819	Mastic associated with #2 Lobby  brown	No	100% Organic Binders	
<b>6</b> 892820	Mastic associated with #3 Lobby  brown	No	100% Organic Binders	

# Sample Summary Results

Date: May 18, 2020

Microscopist: Vy Phan

Micron Ref. No.: 14420029

Cust ID No. Micron ID No.	Sample Description / Color	Asbestos Detected	Analytical Results	Q.C.
<b>7</b> 892821	Drywall Lobby ceiling  white	No	10% Cellulose 90% Mineral Filler	
<b>8</b> 892822	Drywall Lobby west  white	No	10% Cellulose 90% Mineral Filler	
<b>9</b> 892823	Drywall Lobby west  white	No	10% Cellulose 90% Mineral Filler	
<b>10</b> 892824	Joint compound Lobby ceiling  white	No	100% Mineral Filler	X
<b>11</b> 892825	Joint compound Lobby west  white	No	100% Mineral Filler	
<b>12</b> 892826	Joint compound Lobby west  white	No	100% Mineral Filler	
<b>13</b> 892827	Plaster Janitor closet south  grey	No	100% Mineral Filler	
<b>14</b> 892828	Plaster Janitor closet SE  grey	No	100% Mineral Filler	



# Sample Summary Results

Date: May 18, 2020

Microscopist: Vy Phan

Micron Ref. No.: 14420029

Cust ID No. Micron ID No.	Sample Description / Color	Asbestos Detected	Analytical Results	Q.C.
<b>15</b> 892829	Plaster Janitor closet SW  grey	No	100% Mineral Filler	
<b>16</b> 892830	6" Brown baseboard Lobby west  black	No	20% Mineral Filler 80% Organic Binders	
<b>16</b> 892831	Mastic Lobby west  beige/white	No	10% Mineral Filler 90% Organic Binders	
<b>17</b> 892832	6" Brown baseboard Lobby east  black	No	20% Mineral Filler 80% Organic Binders	
<b>17</b> 892833	Mastic Lobby east  beige/white	No	10% Mineral Filler 90% Organic Binders	
<b>18</b> 892834	6" Brown baseboard Lobby north  black	No	20% Mineral Filler 80% Organic Binders	
<b>18</b> 892835	Mastic Lobby north  white/beige	No	10% Mineral Filler 90% Organic Binders	
<b>19</b> 892836	Window putty Exterior NE  grey	No	100% Mineral Filler	

# Sample Summary Results

Date: May 18, 2020

Microscopist: Vy Phan

Micron Ref. No.: 14420029

Cust ID No. Micron ID No.	Sample Description / Color	Asbestos Detected	Analytical Results	Q.C.
<b>20</b> 892837	Window putty Exterior NW  grey	No	100% Mineral Filler	
<b>21</b> 892838	Window putty Exterior NE  grey	No	100% Mineral Filler	X
<b>22</b> 892839	Exterior stucco Exterior walls NE  grey	No	100% Mineral Filler	
<b>23</b> 892840	Exterior stucco Exterior walls east  grey	No	100% Mineral Filler	
<b>24</b> 892841	Exterior stucco Exterior walls west  grey	No	100% Mineral Filler	

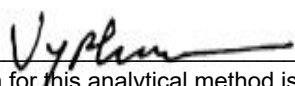
Microscopist: 

The limit of detection for this analytical method is less than one percent asbestos (visual area estimates). CV=0.04

# TABBARA CORPORATION

14420029

Date:	5-6-20
Client:	Oxnard Union HS District
Site:	Adolfo Camarillo HS / Bldg V (Gym)
Project #:	103913
Inspector(s):	A. Chavez / M. Majors

## ASBESTOS BULK SAMPLE FIELD LOG

Sample Number	Material Sampled	Sample Location	Location In Room	Quantity	Analytical Results	Friability	Condition
1	12"x12" Random Hole ACT	Lobby				N	G
2	↓	↓					
3	↓	↓					
4	Mastic associated with / # 1	↓					
5	↓ / # 2	↓					
6	↓ / # 3	↓					
7	Drywall	Lobby	Ceiling				
8	↓	Lobby	Werb				
9	↓	↓	↓				
10	Joint Compound	Lobby	Ceiling			F	
11	↓	Lobby	Werb				
12	↓	↓	↓				
13	Plaster	Jamitor Clo	South			N	
14	↓	↓	SE				
15	↓	↓	SW				

NA = Not

ND = Not

N = Negative

Friability Codes: N = Non-Friable; F = Friable

Condition Codes: G = Good; F = Fair; P = Poor

Page

1 2

Rec B. J. J. 9/14/20 8:40m

# TABBARA CORPORATION

14420029

Date:	5-6-20
Client:	Oxnard Union HS District
Site:	Adolfo Camasillo HS / Bldg V (Gym)
Project #:	103913
Inspector(s):	A. Chavez / M. Majdoub

## ASBESTOS BULK SAMPLE FIELD LOG

Sample Number	Material Sampled	Sample Location	Location In Room	Quantity	Analytical Results	Friability	Condition
16	6" Brown Baseboard Mastic	Lobby	West				
17			East			N	G
18			North				
19	Window Putty	Exterior	NE				
20			NW				
21			NE				
22	Exterior Stucco	Exterior Walls	NE				
23			East				
24			West				

NA = Not

ND = Not

N = Negative

Friability Codes: N = Non-Friable; F = Friable

Condition Codes: G = Good; F = Fair; P = Poor

Page 202

Rec'd by Jimmy 5/14/20 8:00



## ***Micron Environmental Labs, Inc.***

3565 Lexington Ave • El Monte, California 91731

Phone (626) 454-4782 • Fax (626) 602-9661

May 20, 2020

Mike Tabbara  
Tabbara Corporation  
350 N. Lantana St., Suite 224  
Camarillo, CA 93010

Subject: PLM Analysis of Bulk Samples  
Micron Job No.: 14420026  
Client Ref.: 103913 / Boy's Locker Room  
Oxnard Union HS District / Adolfo Camarillo HS

Dear Mr. Tabbara:

This report includes an attached summary of the samples collected for the analyses of the 36 bulk samples received by this laboratory on 5/14/2020. The analyses were completed using polarized light microscopy (PLM) in accordance with the EPA Method 600/R-93/116, July 1993. The quantification is based on the percentage of visual area estimation and is expressed as percent area. Samples that are multilayer are analyzed by layer unless, it has been requested as a composite analysis. These visual area estimate results are based on using reference standards materials that are routinely used in the laboratory.

For all the organic matrix samples that were not asbestos detected by (PLM), Micron Environmental recommends the use of Transmission Electron Microscopy (TEM) due to the size and the masking of the fibers.

Micron Environmental Labs, Inc. is accredited by the National Voluntary Laboratory Accreditation Program (NVLAP) Lab Code 200294-0 for asbestos fiber analysis (PLM).

Micron Environmental Labs, Inc. is responsible for the accuracy in this report, but we are not liable for any wrong data given to us by the customer regarding these samples or for any misuse or interpretation of information supplied by us. Liability shall extend to providing replicate analyses only. This report must not be used by the customer to claim product certification, approval, or endorsement by NVLAP, NIST, or any agency of the U.S. Government. We will retain these samples for a period of thirty days unless otherwise specified. This report pertains only to the samples submitted and analyzed.

Micron Environmental will not grant reproduction of this report unless an approval is obtained from this laboratory. Please feel free to contact the laboratory for questions regarding results or the analytical methods used at (626)-454-4782.

Sincerely,  
Micron Environmental Labs, Inc.

  
Daniel Gamez  
Director  
Attachments  
MC

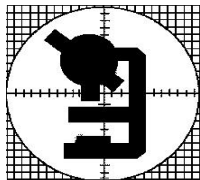

3565 Lexington Ave.  
El Monte, CA 91731

Micron Environmental Labs, Inc.

Analytical Method: EPA 600/R-93/116  
NIST / NVLAP Lab Code No. 200294-0  
California ELAP Certificate No. 2297

Micron Ref. No.  
**14420026**

TEL: 626-454-4782  
FAX: 626-602-9661

## Sample Summary Results

Customer Project: 103913 / Boy's Locker Room  
Oxnard Union HS District / Adolfo Camarillo HS

Microscopist: Jiaqi Wu

May 20, 2020

Mike Tabbara  
Tabbara Corporation  
350 N. Lantana St., Suite 224  
Camarillo, CA 93010

Date Collected: 5/6/2020  
Date Received: 5/14/2020  
Date Analyzed: 5/19/2020  
No. Samples: 36

Cust ID No. Micron ID No.	Sample Description / Color	Asbestos Detected	Analytical Results	Q.C.
<b>1</b> 892720	12x12" Random Hall ACT Office 3 SW  beige	No	40% Cellulose 60% Mineral Filler	
<b>2</b> 892721	12x12" Random Hall ACT Office 1 south  beige	No	40% Cellulose 60% Mineral Filler	
<b>3</b> 892722	12x12" Random Hall ACT Coach office 2nd floor  beige	No	40% Cellulose 60% Mineral Filler	
<b>4</b> 892723	4" Black Baseboard Mastic Coach office 2 SE  white	No	10% Mineral Filler 90% Organic Binders	X
<b>5</b> 892724	4" Black Baseboard Mastic Office 3 W  white	No	10% Mineral Filler 90% Organic Binders	
<b>6</b> 892725	4" Black Baseboard Mastic Office 1 SE  white	No	10% Mineral Filler 90% Organic Binders	

# Sample Summary Results

Date: May 20, 2020

Microscopist: Jiaqi Wu

Micron Ref. No.: 14420026

Cust ID No. Micron ID No.	Sample Description / Color	Asbestos Detected	Analytical Results	Q.C.
<b>7</b> 892726	Drywall Boys RR ceiling  tan	No	2% Cellulose 2% Fibrous Glass 96% Mineral Filler	
<b>8</b> 892727	Drywall Storage 2 NW  white	No	2% Cellulose 2% Fibrous Glass 96% Mineral Filler	
<b>9</b> 892728	Drywall Locker 2 east  white	No	2% Cellulose 2% Fibrous Glass 96% Mineral Filler	
<b>10</b> 892729	Joint Compound Boys RR ceiling  white	No	100% Mineral Filler	
<b>11</b> 892730	Joint Compound Storage 2 NW  white	No	100% Mineral Filler	X
<b>12</b> 892731	Joint Compound Locker 2 east  white	No	100% Mineral Filler	
<b>13</b> 892732	Plaster Laundry room ceiling  offwhite	No	100% Mineral Filler	
<b>14</b> 892733	Plaster Shower area ceiling east  offwhite	No	100% Mineral Filler	

# Sample Summary Results

Date: May 20, 2020

Microscopist: Jiaqi Wu

Micron Ref. No.: 14420026

Cust ID No. Micron ID No.	Sample Description / Color	Asbestos Detected	Analytical Results	Q.C.
<b>15</b> 892734	Plaster Storage 1 west  offwhite	No	100% Mineral Filler	
<b>16</b> 892735	12" Blue RFT Coach office 2 west  blue	No	20% Mineral Filler 80% Organic Binders	
<b>17</b> 892736	12" Blue RFT Office 1 SE  blue	No	20% Mineral Filler 80% Organic Binders	
<b>18</b> 892737	12" Blue RFT Coach's office 3 SE  blue	No	20% Mineral Filler 80% Organic Binders	
<b>19</b> 892738	Mastic associated with #16 Coach office west  black	No	10% Mineral Filler 90% Organic Binders	
<b>20</b> 892739	Mastic associated with #17 Office 1 SE  black	No	10% Mineral Filler 90% Organic Binders	
<b>21</b> 892740	Mastic associated with #18 Coach's office 3 SE  black	No	10% Mineral Filler 90% Organic Binders	
<b>22</b> 892741	Window Putty Exterior east  grey	Yes	<1% Chrysotile 30% Mineral Filler 69% Organic Binders	X



# Sample Summary Results

Date: May 20, 2020

Microscopist: Jiaqi Wu

Micron Ref. No.: 14420026

Cust ID No. Micron ID No.	Sample Description / Color	Asbestos Detected	Analytical Results	Q.C.
<b>23</b> 892742	Window Putty Exterior west  grey	Yes	<1% Chrysotile 30% Mineral Filler 69% Organic Binders	
<b>24</b> 892743	Window Putty Exterior NE  grey	Yes	<1% Chrysotile 30% Mineral Filler 69% Organic Binders	
<b>25</b> 892744	Stucco Exterior E  grey/green	No	100% Mineral Filler	
<b>26</b> 892745	Stucco Exterior S  grey/green	No	100% Mineral Filler	
<b>27</b> 892746	Stucco Exterior W  grey/green	No	100% Mineral Filler	X
<b>28</b> 892747	Gravel Roofing  grey/black	No	40% Cellulose 7% Mineral Filler 53% Organic Binders	
<b>29</b> 892748	Gravel Roofing  grey/black	No	40% Cellulose 7% Mineral Filler 53% Organic Binders	
<b>30</b> 892749	Gravel Roofing  grey/black	No	40% Cellulose 7% Mineral Filler 53% Organic Binders	

# Sample Summary Results

Date: May 20, 2020

Microscopist: Jiaqi Wu

Micron Ref. No.: 14420026

Cust ID No. Micron ID No.	Sample Description / Color	Asbestos Detected	Analytical Results	Q.C.
<b>31</b> 892750	Penetration Mastic Roof  black	No	10% Cellulose 10% Mineral Filler 80% Organic Binders	
<b>32</b> 892751	Penetration Mastic Roof  black	No	10% Cellulose 10% Mineral Filler 80% Organic Binders	X
<b>33</b> 892752	Penetration Mastic Roof  black	No	10% Cellulose 10% Mineral Filler 80% Organic Binders	
<b>34</b> 892753	Vibration Dampener HVAC unit, roof  black/white	No	13% Synthetic 7% Mineral Filler 80% Organic Binders	
<b>35</b> 892754	Vibration Dampener HVAC unit, roof  black/white	No	13% Synthetic 7% Mineral Filler 80% Organic Binders	
<b>36</b> 892755	Vibration Dampener HVAC unit, roof  black/white	No	13% Synthetic 7% Mineral Filler 80% Organic Binders	

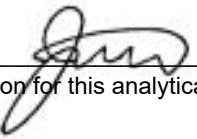
Microscopist: 

The limit of detection for this analytical method is less than one percent asbestos (visual area estimates). CV=0.04

# TABBARA CORPORATION

14420020

Date:	5-6-20
Client:	Oxnard Union HS District
Site:	Adolfo Camasillo HS / Boys Locker Room
Project #:	
Inspector(s):	A. Chavez / M. Najdoub

## ASBESTOS BULK SAMPLE FIELD LOG

Sample Number	Material Sampled	Sample Location	Location in Room	Quantity	Analytical Results	Friability	Condition
1	12" x 12" Random Hall ACT	office 3	SW			N	G
2		office 1	South				
3		Coach office	2nd Floor				
4	4" Black Baseboard Mastic	Coach office 2	SE				
5		office 3	W				
6		office 1	SE				
7	Drywall	Boys RR	ceiling				
8		Storage 2	NW				
9		Locker 2	East				
10	Joint Compound	Boys RR	Ceiling			F	
11		Storage 2	NW				
12		Locker 2	East				
13	Plaster	Laundry Room	Ceiling			N	
14		Shower Area	Ceiling East				
15		Storage 1	West				

NA = Not

ND = Not

N = Negative

Friability Codes: N = Non-Friable; F = Friable

Condition Codes: G = Good; F = Fair; P = Poor

Page

13

Dec 31/2009 5/14/20 8:00

# TABBARA CORPORATION

14420024

Date:	5-6-20
Client:	Oxnard Union HS District
Site:	Adolfo Camarillo HS / Boys Locker Room
Project #:	
Inspector(s):	A. Chavez / M. Majdoub

## ASBESTOS BULK SAMPLE FIELD LOG

Sample Number	Material Sampled	Sample Location	Location in Room	Quantity	Analytical Results	Friability	Condition
16	12" Blue RFT	Coach office	West			N	G
17	↓	office 1	SE				
18	↓	Coach's office 3	SE				
19	Mastic associated with / #16	Coach office	West				
20	↓ / #17	office 1	SE				
21	↓ / #18	Coach's office 3	SE				
22	Window Putty	Exterior	East				
23	↓	↓	West				
24	↓	↓	NE				
25	Stucco	Exterior	E				
26	↓		S				
27	↓		W				
28	Gravel Roofing						
29	↓						
30	↓						

NA = Not

ND = Not

N = Negative

Friability Codes: N = Non-Friable; F = Friable

Condition Codes: G = Good; F = Fair; P = Poor

Page

2 3

Rec'd: J. Chavez 5/14/20 8:00

# TABBARA CORPORATION

14420020

Date:	5-6-20
Client:	Oxnard Union HS District
Site:	Adolfo Camarillo HS / Boys' Locker Room
Project #:	
Inspector(s):	A. Chavez / M. Majdoub

## ASBESTOS BULK SAMPLE FIELD LOG

Sample Number	Material Sampled	Sample Location	Location in Room	Quantity	Analytical Results	Friability	Condition
31	Penetration Plastic	Roof				N	G
32							
33							
34	Vibration Damper	HVAC Unit	Roof				
35							
36							

NA = Not

ND = Not

N = Negative

Friability Codes: N = Non-Friable; F = Friable

Condition Codes: G = Good; F = Fair; P = Poor

Page

33

Rec. B. [Signature] 5/14/20 8:00



## ***Micron Environmental Labs, Inc.***

3565 Lexington Ave • El Monte, California 91731

Phone (626) 454-4782 • Fax (626) 602-9661

May 18, 2020

Mike Tabbara  
Tabbara Corporation  
350 N. Lantana St., Suite 224  
Camarillo, CA 93010

Subject: PLM Analysis of Bulk Samples  
Micron Job No.: 14420010  
Client Ref.: 103913 / Oxnard Union HS District  
Adolfo Camarillo HS / Bldg. X (Wrestling Rm.)

Dear Mr. Tabbara:

This report includes an attached summary of the samples collected for the analyses of the 20 bulk samples received by this laboratory on 5/14/2020. The analyses were completed using polarized light microscopy (PLM) in accordance with the EPA Method 600/R-93/116, July 1993. The quantification is based on the percentage of visual area estimation and is expressed as percent area. Samples that are multilayer are analyzed by layer unless, it has been requested as a composite analysis. These visual area estimate results are based on using reference standards materials that are routinely used in the laboratory.

For all the organic matrix samples that were not asbestos detected by (PLM), Micron Environmental recommends the use of Transmission Electron Microscopy (TEM) due to the size and the masking of the fibers.

Micron Environmental Labs, Inc. is accredited by the National Voluntary Laboratory Accreditation Program (NVLAP) Lab Code 200294-0 for asbestos fiber analysis (PLM).

Micron Environmental Labs, Inc. is responsible for the accuracy in this report, but we are not liable for any wrong data given to us by the customer regarding these samples or for any misuse or interpretation of information supplied by us. Liability shall extend to providing replicate analyses only. This report must not be used by the customer to claim product certification, approval, or endorsement by NVLAP, NIST, or any agency of the U.S. Government. We will retain these samples for a period of thirty days unless otherwise specified. This report pertains only to the samples submitted and analyzed.

Micron Environmental will not grant reproduction of this report unless an approval is obtained from this laboratory. Please feel free to contact the laboratory for questions regarding results or the analytical methods used at (626)-454-4782.

Sincerely,  
Micron Environmental Labs, Inc.

Daniel Gamez  
Director  
Attachments  
BG

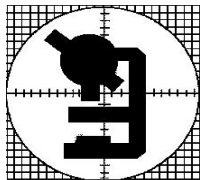

3565 Lexington Ave.  
El Monte, CA 91731

Micron Environmental Labs, Inc.

Analytical Method: EPA 600/R-93/116  
NIST / NVLAP Lab Code No. 200294-0  
California ELAP Certificate No. 2297

Micron Ref. No.  
**14420010**

TEL: 626-454-4782  
FAX: 626-602-9661

## Sample Summary Results

Customer Project: 103913 / Oxnard Union HS District  
Adolfo Camarillo HS / Bldg. X (Wrestling Rm.)

Microscopist: Danny Lu

May 18, 2020

Mike Tabbara  
Tabbara Corporation  
350 N. Lantana St., Suite 224  
Camarillo, CA 93010

Date Collected: 5/6/2020  
Date Received: 5/14/2020  
Date Analyzed: 5/15/2020  
No. Samples: 20

Cust ID No. Micron ID No.	Sample Description / Color	Asbestos Detected	Analytical Results	Q.C.
<b>01</b> 892064	12" Acoustical Ceiling Tile  brown	No	90% Cellulose 10% Organic Binders	
<b>02</b> 892065	12" Acoustical Ceiling Tile  brown	No	90% Cellulose 10% Organic Binders	
<b>03</b> 892066	12" Acoustical Ceiling Tile  brown	No	90% Cellulose 10% Organic Binders	
<b>04</b> 892067	Mastic associated w/ #1  brown	No	10% Cellulose 90% Organic Binders	
<b>05</b> 892068	Mastic associated w/ #2  brown	No	10% Cellulose 90% Organic Binders	
<b>06</b> 892069	Mastic associated w/ #3  brown	No	10% Cellulose 90% Organic Binders	

# Sample Summary Results

Date: May 18, 2020

Microscopist: Danny Lu

Micron Ref. No.: 14420010

Cust ID No. Micron ID No.	Sample Description / Color	Asbestos Detected	Analytical Results	Q.C.
<b>07</b> 892070	Plaster  white	No	100% Mineral Filler	X
<b>08</b> 892071	Plaster  white	No	100% Mineral Filler	
<b>09</b> 892072	Plaster  white	No	100% Mineral Filler	
<b>10</b> 892073  Positive Stop	Mirror Mastic  black	Yes	5% Chrysotile 15% Cellulose 80% Organic Binders	X
<b>13</b> 892074  Positive Stop	Window Putty  grey	Yes	2% Chrysotile 98% Mineral Filler	
<b>16</b> 892075	Exterior Stucco  grey, green	Yes	<1% Chrysotile 99% Mineral Filler	
<b>17</b> 892076	Exterior Stucco  grey, green	Yes	<1% Chrysotile 99% Mineral Filler	
<b>18</b> 892077	Exterior Stucco  grey, green	Yes	<1% Chrysotile 99% Mineral Filler	



# Sample Summary Results

Date: May 18, 2020

Microscopist: Danny Lu

Micron Ref. No.: 14420010

Cust ID No. Micron ID No.	Sample Description / Color	Asbestos Detected	Analytical Results	Q.C.
<b>19</b> 892078	Gravel Roofing  black, brown	No	30% Cellulose 70% Organic Binders	
<b>20</b> 892079	Gravel Roofing  black, brown	No	30% Cellulose 70% Organic Binders	
<b>21</b> 892080	Gravel Roofing  black, brown	No	30% Cellulose 70% Organic Binders	
<b>22</b> 892081	Penetration Mastic  black	No	10% Cellulose 90% Organic Binders	
<b>23</b> 892082	Penetration Mastic  black	No	10% Cellulose 90% Organic Binders	X
<b>24</b> 892083	Penetration Mastic  black	No	10% Cellulose 90% Organic Binders	

Microscopist: Danny Lu

The limit of detection for this analytical method is less than one percent asbestos (visual area estimates). CV=0.04

# TABBARA CORPORATION

Date:	5-6-20
Client:	Oxnard Union HS District
Site:	Adolfo Camarillo HS / Bldg X (Wrestling Rm.)
Project #:	
Inspector(s):	A. Chavez / M. Najden

## ASBESTOS BULK SAMPLE FIELD LOG

Sample Number	Material Sampled	Sample Location	Location in Room	Quantity	Analytical Results	Friability	Condition
1	12" Acoustical Ceiling Tile			~ 2500		N	G
2	↓			↓		↓	↓
3							
4	Mastic associated with #1						
5	↓ #2						
6	↓ #3						
7	Plaster			~ 2500			
8	↓			↓			
9							
10	Mirror Mastic						
11	↓						
12							
13	Window Putty						
14	↓						
15	↓						

NA = Not

ND = Not

N = Negative

Friability Codes: N = Non-Friable; F = Friable

Condition Codes: G = Good; F = Fair; P = Poor

Page

102

  
 Rec: J. James 5/14/20 8:00

# TABBARA CORPORATION

Date:	5-6-20
Client:	Oxnard Union HS District
Site:	Addo Camarillo HS / Bldg X (Wrestling Rm)
Project #:	
Inspector(s):	A. Chuey / M. Majdoub

## ASBESTOS BULK SAMPLE FIELD LOG

Sample Number	Material Sampled	Sample Location	Location in Room	Quantity	Analytical Results	Friability	Condition
16	Exterior Stucco					N	G
17							
18							
19	Gravel Roofing						
20							
21							
22	Penetration Plaster						
23							
24							

NA = Not

ND = Not

N = Negative

Friability Codes: N = Non-Friable; F = Friable

Condition Codes: G = Good; F = Fair; P = Poor

Page

202

Rec: E. Gandy 5/14/20 8:00



## ***Micron Environmental Labs, Inc.***

3565 Lexington Ave • El Monte, California 91731

Phone (626) 454-4782 • Fax (626) 602-9661

May 19, 2020

Mike Tabbara  
Tabbara Corporation  
350 N. Lantana St., Suite 224  
Camarillo, CA 93010

Subject: PLM Analysis of Bulk Samples  
Micron Job No.: 14420020  
Client Ref.: 103913 / Building Y (Weight Room)  
Oxnard Union HS District / Adolfo Camarillo

Dear Mr. Tabbara:

This report includes an attached summary of the samples collected for the analyses of the 27 bulk samples received by this laboratory on 5/14/2020. The analyses were completed using polarized light microscopy (PLM) in accordance with the EPA Method 600/R-93/116, July 1993. The quantification is based on the percentage of visual area estimation and is expressed as percent area. Samples that are multilayer are analyzed by layer unless, it has been requested as a composite analysis. These visual area estimate results are based on using reference standards materials that are routinely used in the laboratory.

For all the organic matrix samples that were not asbestos detected by (PLM), Micron Environmental recommends the use of Transmission Electron Microscopy (TEM) due to the size and the masking of the fibers.

Micron Environmental Labs, Inc. is accredited by the National Voluntary Laboratory Accreditation Program (NVLAP) Lab Code 200294-0 for asbestos fiber analysis (PLM).

Micron Environmental Labs, Inc. is responsible for the accuracy in this report, but we are not liable for any wrong data given to us by the customer regarding these samples or for any misuse or interpretation of information supplied by us. Liability shall extend to providing replicate analyses only. This report must not be used by the customer to claim product certification, approval, or endorsement by NVLAP, NIST, or any agency of the U.S. Government. We will retain these samples for a period of thirty days unless otherwise specified. This report pertains only to the samples submitted and analyzed.

Micron Environmental will not grant reproduction of this report unless an approval is obtained from this laboratory. Please feel free to contact the laboratory for questions regarding results or the analytical methods used at (626)-454-4782.

Sincerely,  
Micron Environmental Labs, Inc.

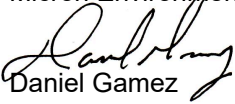
  
Daniel Gamez  
Director  
Attachments  
MC

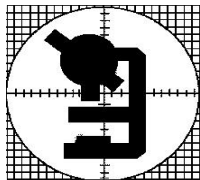

3565 Lexington Ave.  
El Monte, CA 91731

Micron Environmental Labs, Inc.

Analytical Method: EPA 600/R-93/116  
NIST / NVLAP Lab Code No. 200294-0  
California ELAP Certificate No. 2297

Micron Ref. No.  
14420020

TEL: 626-454-4782  
FAX: 626-602-9661

## Sample Summary Results

Customer Project: 103913 / Building Y (Weight Room)  
Oxnard Union HS District / Adolfo Camarillo

Microscopist: Jiaqi Wu

May 19, 2020

Mike Tabbara  
Tabbara Corporation  
350 N. Lantana St., Suite 224  
Camarillo, CA 93010

Date Collected: 5/6/2020  
Date Received: 5/14/2020  
Date Analyzed: 5/18/2020  
No. Samples: 27

Cust ID No. Micron ID No.	Sample Description / Color	Asbestos Detected	Analytical Results	Q.C.
<b>1</b> 892473	12x12" Fissured ACT SW  orange	No	100% Cellulose	X
<b>2</b> 892474	12x12" Fissured ACT SE  orange	No	100% Cellulose	
<b>3</b> 892475	12x12" Fissured ACT N  orange	No	100% Cellulose	
<b>4</b> 892476	Mastic associated with #1 SE  brown	No	25% Mineral Filler 75% Organic Binders	
<b>5</b> 892477	Mastic associated with #2 SW  brown	No	25% Mineral Filler 75% Organic Binders	
<b>6</b> 892478	Mastic associated with #3 N  brown	No	25% Mineral Filler 75% Organic Binders	

# Sample Summary Results

Date: May 19, 2020

Microscopist: Jiaqi Wu

Micron Ref. No.: 14420020

Cust ID No. Micron ID No.	Sample Description / Color	Asbestos Detected	Analytical Results	Q.C.
<b>7</b> 892479	Drywall South ceiling  white	No	3% Cellulose 97% Mineral Filler	
<b>8</b> 892480	Drywall SW  white	No	2% Cellulose 2% Fibrous Glass 96% Mineral Filler	
<b>9</b> 892481	Drywall SE  white	No	2% Cellulose 2% Fibrous Glass 96% Mineral Filler	
<b>10</b> 892482	Joint compound South ceiling  offwhite	Yes	<1% Chrysotile 99% Mineral Filler	
<b>11</b> 892483	Joint compound SW  offwhite	Yes	<1% Chrysotile 99% Mineral Filler	
<b>12</b> 892484	Joint compound SE  offwhite	Yes	<1% Chrysotile 99% Mineral Filler	
<b>13</b> 892485	Plaster wall Closet wall NE  grey	No	100% Mineral Filler	
<b>14</b> 892486	Plaster wall Closet wall N  grey	No	100% Mineral Filler	

# Sample Summary Results

Date: May 19, 2020

Microscopist: Jiaqi Wu

Micron Ref. No.: 14420020

Cust ID No. Micron ID No.	Sample Description / Color	Asbestos Detected	Analytical Results	Q.C.
<b>15</b> 892487	Plaster wall Closet wall NW  grey	No	100% Mineral Filler	
<b>16</b> 892488	Window putty  grey	Yes	<1% Chrysotile 20% Mineral Filler 79% Organic Binders	X
<b>17</b> 892489	Window putty  grey	Yes	<1% Chrysotile 20% Mineral Filler 79% Organic Binders	
<b>18</b> 892490	Window putty  grey	Yes	<1% Chrysotile 20% Mineral Filler 79% Organic Binders	
<b>19</b> 892491	Exterior stucco  grey/green	Yes	<1% Chrysotile 99% Mineral Filler	X
<b>20</b> 892492	Exterior stucco  grey/green	Yes	<1% Chrysotile 99% Mineral Filler	
<b>21</b> 892493	Exterior stucco  grey/green	Yes	<1% Chrysotile 99% Mineral Filler	
<b>22</b> 892494	Gravel roofing  black	No	5% Cellulose 8% Fibrous Glass 10% Mineral Filler 77% Organic Binders	

# Sample Summary Results

Date: May 19, 2020

Microscopist: Jiaqi Wu

Micron Ref. No.: 14420020

Cust ID No. Micron ID No.	Sample Description / Color	Asbestos Detected	Analytical Results	Q.C.
<b>23</b> 892495	Gravel roofing  black	No	5% Cellulose 8% Fibrous Glass 10% Mineral Filler 77% Organic Binders	
<b>24</b> 892496	Gravel roofing  black	No	5% Cellulose 8% Fibrous Glass 10% Mineral Filler 77% Organic Binders	
<b>25</b> 892497	Penetration mastic  black	No	5% Mineral Filler 95% Organic Binders	
<b>26</b> 892498	Penetration mastic  black	No	20% Cellulose 5% Mineral Filler 75% Organic Binders	
<b>27</b> 892499	Penetration mastic  black	No	20% Cellulose 5% Mineral Filler 75% Organic Binders	

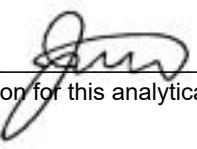
Microscopist: 

The limit of detection for this analytical method is less than one percent asbestos (visual area estimates). CV=0.04



# TABBARA CORPORATION

14420020

Date:	5-6-20
Client:	Oxnard Union HS District
Site:	Adolfo Camarillo HS 1 Bldg y (Weight Room)
Project #:	
Inspector(s):	A. Chavez / M. Hajdoub

## ASBESTOS BULK SAMPLE FIELD LOG

Sample Number	Material Sampled	Sample Location	Location In Room	Quantity	Analytical Results	Friability	Condition
1	12" x 12" Fissured ACT	SW				N	G
2	↓	SE					
3	↓	N					
4	Plastic associated with #1	SE					
5	↓ #2	SW					
6	↓ #3	N					
7	Drywall	South	Ceiling	~ 1200			
8	↓	SW					
9	↓	SE					
10	Joint Compound	South	ceiling			F	
11	↓	SW					
12	↓	SE					
13	Plaster Wall	Close Wall	NE	~ 450		N	
14	↓		N				
15	↓		NW				

NA = Not

ND = Not

N = Negative

Friability Codes: N = Non-Friable; F = Friable

Condition Codes: G = Good; F = Fair; P = Poor

Page 1 2

rec: B. G. 5/14/20 8:00

# TABBARA CORPORATION

14428020

Date:	5-6-20
Client:	Oxnard Union HS District
Site:	Adolfo Camarillo HS (Bldg)
Project #:	
Inspector(s):	A. Chavez / H. Majdoub

## ASBESTOS BULK SAMPLE FIELD LOG

Sample Number	Material Sampled	Sample Location	Location In Room	Quantity	Analytical Results	Friability	Condition
16	Window Putty			~ 200 LF		N	G
17	↓			↓			
18							
19	Exterior Stucco						
20	↓						
21							
22	Gravel Roofing						
23	↓						
24							
25	Penetration Plaster						
26	↓						
27							

NA = Not

ND = Not

N = Negative

Friability Codes: N = Non-Friable; F = Friable

Condition Codes: G = Good; F = Fair; P = Poor

Page

102

*[Signature]*

Rec: B. Gandy  
5/14/20 8:00

APPENDIX B  
CERTIFICATIONS

State of California  
Division of Occupational Safety and Health  
**Certified Asbestos Consultant**

**Amir Abbas Sam**

Name



**Certification No. 09-4551**

**Expires on 08/20/20**

This certification was issued by the Division of Occupational Safety and Health as authorized by Sections 7180 et seq. of the Business and Professions Code.

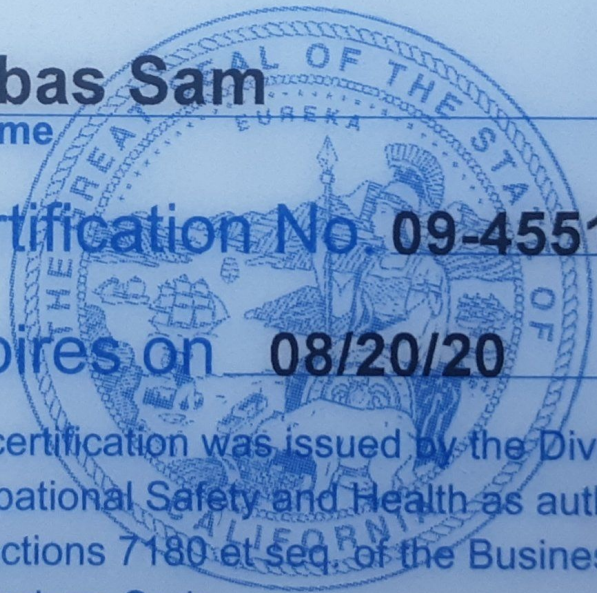

DEPARTMENT OF INDUSTRIAL RELATIONS  
Division of Occupational Safety and Health  
Asbestos Certification & Training Unit  
2424 Arden Way, Suite 495  
Sacramento, CA 95825-2417  
(916) 574-2993 Office (916) 483-0572 Fax  
<http://www.dir.ca.gov/dosh/asbestos.html> [acru@dir.ca.gov](mailto:acru@dir.ca.gov)



204053128C

237

April 03, 2019

Ivan Dean Myers  
11664 Pala Mesa Dr  
Porter Ranch CA 91326

Dear Certified Asbestos Consultant or Technician:

Enclosed is your certification card. **To maintain your certification, you must abide by the rules printed on the back of the certification card.**

Your certification is valid for a period of one year. If you wish to renew your certification, you must apply for renewal at least 60 days before the expiration date shown on your card. [8 CCR 341.15(h)(1)].

Please hold and do not send copies of your required AHERA refresher renewal certificates to our office until you apply for renewal of your certification.

Certificates must be kept current if you are actively working as a CAC or CSST. The grace period is only for those who are not actively working as an asbestos consultant or site surveillance technician.

Please contact our office at the above address or email with any changes in your contact/ mailing information within 15 days of the change.

Sincerely,

Jeff Ferrell  
Senior Safety Engineer

Attachment: Certification Card

cc: File

Renewal – Card Attached (Revised 01/10/2019)

